CANADA 5, CZECHS 4

It's overtime, it's Sittler and it's over

Story, P. 18

Home
CLASSIFIED 386-2121
TELEPHONE 383-4111

The Daily Colonist.

Sunny, high 20
Weather Details On Page 2

Vancouver Island's leading newspaper since 1858

No. 234 – 118th Year | VICTORIA, BRITISH COLUMBIA, THURSDAY, SEPTEMBER 16, 1976 | ** | 15c Daily, 30c Sunday

Slurs: 'Lazy, uncreative, adolescent'

Jail manual shocks Indians

WHITEHORSE, Yukon (CP) — A top - secret prison training manual prepared by the Northwest Territories government calls Indians lazy, uncreative, unthrifty and adolescent.

The manual, obtained here Wednesday by The Canadian Press, says some of the Indians' traits come from "his Mongol origin."

Clarence Wilkins, chief of the Northwest Territories correctional services, said in an interview the training manual which contained the material was ruled obsolete early in 1972. He said the information was slipped into a training manual dated November, 1971, for new staff at the Yellowknife correctional institute by unknown persons and had never been taught to staff.

"It was given as informational material, by whom I'm still trying to find out," he said.

"No way is that sort of material being taught now. It was never taught at all."

It also calls Orientals uncreative.

"Like the Japanese, he (the Indian) copies to perfection but has no creative, artistic genius.

"Having nothing that is his, neither glorious past nor autochthon (original) culture nor religion nor country, he feels insecurity and seeks all the possible means of evasion; dreams, drink . . . the ready pleasures of the flesh, simple and unromantic, without perversity nor abnormality, for the sole brutalizing and deceiving pleasure of sex naturally accomplished."

Manuel
. . . author 'racist'

It says the Indian's key weakness is weakness of will. This made him fearful, easily tempted, inconsistent and timid. He also has an inherited inferiority complex and a deceitful mentality, it adds.

Metis, persons of mixed Indian and white parentage, fall into the same pattern, the manual says, but Eskimos have "some pride and motivation to learn."

The manual contains no similar section on white prisoners but says the non-native generally is more sophisticated.

Both George Manuel, National Indian Brotherhood president, and Harry Daniels, Native Council of Canada president, said the manual was shocking and racist. Erik Nielsen, Progressive Conservative MP for Yukon, said it is an example of the work of bureaucrats who prepare government reports without human feeling.

Some sections of the manual are attributed to a Father Brethene who is quoted as saying that although white people do not realize it, Indians keep superstitious practices, many of them pagan.

Other weaknesses listed are: Lack of foresight, procrastination, even when cold or hungry, addiction to sports and a preference to work for

Continued on Page 2

Meanwhile, pickets

Ferries join protest day

The B.C. Ferries service found itself facing information pickets Wednesday, but the real blow to Vancouver Islanders is to be dealt Oct. 14, when ferry workers shut the service down for the day to join in labor's national day of protest.

The decision, taken independently of the senior B.C. Government Employees' Union, involves the 2,500-member unlicensed division of the union's marine services component.

Whatever the smaller licensed officers' division decides, the ferry fleet would be unable to sail without the regular crews.

The move will likely produce one of the more spectacular individual impacts on the day that organized labor across Canada is to demonstrate against anti-inflation controls.

The effect may be felt even by some of those directing protest activities in B.C. Mainland labor leaders planning to spend Oct. 14 in the provincial capital would have to make the trip a day ahead of time or travel by air.

Wednesday's unrelated picketing action was confined to the Tsawwassen terminal and didn't disrupt the ferry schedule although at least two bus drivers were reported to

Continued on Page 2

Metric speeds due Jan. 1

HALIFAX (CP) — The Metric Commission announced metric conversion timetables Wednesday affecting automobiles, schools and real estate.

As of Jan. 1, all new automobiles sold in Canada will be required to have metric speedometers.

Road signs are to be converted to use kilometres instead of miles by December, 1977. Gasoline pumps are to measure in litres instead of gallons by Jan. 1, 1979.

All land measurement, surveying and town planning is to be in metric measure by the end of 1978.

Students from elementary school through post-secondary schools will learn only metric measures within a few years.

Teaching in elementary and secondary schools is expected to be predominantly metric by September, 1979. Teaching in post - secondary non - university schools is expected to be predominantly metric by September 1980.

The commission aims to have all areas of Canadian life converted to metric by 1980.

Owners of older automobiles with non-metric speedometers could have some problems when speed-limit signs are changed to kilometres an hour.

Bolger said that when Australian signs were converted the oil companies came out with conversion decals to fit over the speedometers of every make of car.

Bolger said speedometer gears were also expected to be on the market to convert existing speedometers.

Property owners won't have to resurvey their land. Their deeds will remain unchanged until they become involved in land transfer. Then, the conversions can be done mathematically in municipal offices.

Nyerere hopes dim after Kissinger talk

DAR ES SALAAM (AP) — President Julius Nyerere said Wednesday after meeting with U.S. State Secretary Henry Kissinger that the secretary was "less hopeful than I was before" about chances of averting a racial bloodbath in southern Africa.

Nyerere said it would be a surprise if Rhodesia, where 270,000 whites rule about six million blacks, were to accept majority rule in two years as Kissinger and others have proposed. Both men spoke to reporters after a Wednesday meeting.

Nyerere made clear he wanted a U.S. commitment to recognize that black "men with guns" would have no alternative but to shoot it out with their white Rhodesian rulers if Kissinger's mission fails.

Kissinger said he is not assuming the failure of his mission, adding, "We have not given up hope of a peaceful solution to the problems of Rhodesia, South Africa and Namibia."

South Africa maintains control over Namibia, or South-West Africa, over the opposition of the United Nations.

Kissinger suggested Nyerere may have emphasized his discouragement to impress Americans and South African Prime Minister John Vorster, with whom Kissinger meets this weekend.

Nyerere said he has told Kissinger he would oppose any meeting between the secretary and Rhodesian Prime Minister Ian Smith. "Africa won't be happy at that," he said, referring to the continent's black-led countries.

Kissinger has pledged not to meet with anyone or take any actions without first being asked to do so by black African leaders.

Nyerere noted that Britain and both black and white Africans have tried and failed to resolve the Rhodesian problem. He said he expects Kissinger's mission to fail too, but added that it "can clarify the issues for the americans."

He said black guerrillas ask no U.S. military aid or favors because they can get them elsewhere. They seek only understanding for the justice of an armed struggle in case chances of a peaceful solution collapse, he said.

Half of black workforce stays off job in big cities

JOHANNESBURG (UPI) — Hundreds of thousands of black workers stayed away from their jobs in South Africa's two major cities Wednesday in strikes aimed at crippling white-owned industry.

More than half of Johannesburg's non - white workforce of more than 250,000 obeyed militants' call for a strike. In Cape Town, where at least 100,000 workers walked out, several major white hotels assigned their white staff to answer telephones, serve meals and wash windows.

Let me negotiate with Kissinger, Smith asks party

UMTALI, Rhodesia (UPI) — Prime Minister Ian Smith Wednesday asked his Rhodesian Front Party for approval to join Secretary of State Henry Kissinger's efforts to prevent racial war in Southern Africa, party officials said.

The prime minister's hard-line opponents said Smith was trying to water down Rhodesia's strict segregationist policies.

In a dramatic speech at the closely-guarded conference site, two miles from the Mozambique border refuge of black nationalist guerrillas, one leader said Kissinger's global peace missions have "lost ground" for western civilization.

The country's entire leadership, guarded by troops, assembled for the three-day congress.

Smith Thursday will outline a plan for new negotiations over majority rule in this white-run country, party officials said. Previous constitutional talks between white and black Rhodesians collapsed and black nationalist groups have launched a guerrilla war to overthrow the Smith regime.

The prime minister reportedly will meet with Kissinger in South Africa next week if he gets a mandate from his party.

Party officials at the three-day Rhodesian Front congress said Smith seeks a go-ahead to discuss American proposals to bring about black majority rule and contain the war between Rhodesian troops and black guerrillas.

Index

	Page
Background	5
Bridge	37
Classified	35-46
Comics	34
Crossword	38
Editorials	4
Entertainment	30, 31
Family	25-27
Finance	14-16
King Fisherman	32
Marine Calendar	3
Names in the News	7
Provincial Court	9
Sports	18-23
Television	36

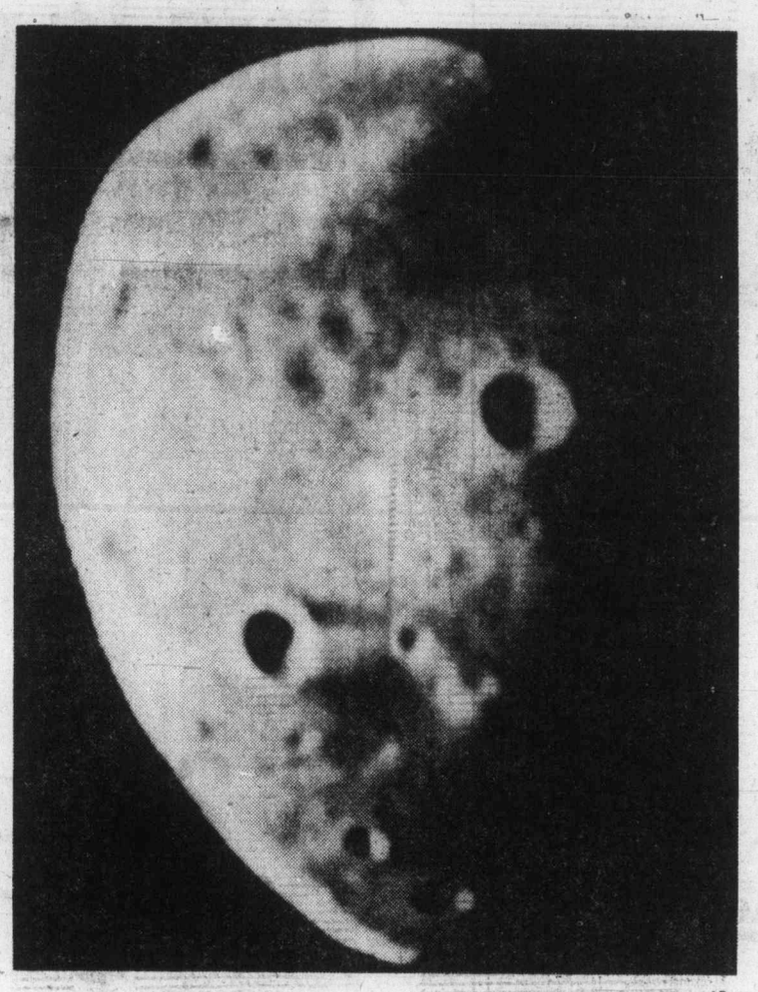

— AP

Tiny island in space

Scientists in Pasadena Wednesday released photo of portion of moon — not our moon, but tiny Martian moon known as Deimos. Deimos comes complete with craters. Portion shown here is about eight miles by five miles.

ICBC hiring again

VANCOUVER (CP) — The Insurance Corp. of B.C. has started a program to hire 200 temporary clerical workers, but Education Minister Pat McGeer, the corporation's president, says the hiring program still has to come before the board.

"I cannot confirm that 200 people will be hired," McGeer told the annual general meeting of the Point Grey Social Credit Constituency Association Wednesday night.

Earlier in the day, ICBC spokesman Gerry Beckerman said the hiring had started and that 200 would be hired for three to four months primarily to catch up on correcting errors on 1976 renewal forms.

McGeer agreed there was a backlog and it "may be necessary to take on extra help," but any hiring would not be in conflict with his goal of a 10-per-cent cut in ICBC staff.

"We are cutting the permanent staff," he said. "Claims are down and so is the need for processing.

"Attrition is taking care of things."

Robertson jumps to CTV

TORONTO (CP) — Lloyd Robertson, veteran CBC-TV late evening newscaster, has jumped to the CTV network and will join Harvey Kirck in a new evening newscast on the privately-owned network next month, it was announced Wednesday.

Robertson decided to make the move after 22 years with the publicly-owned radio and television corporation when the CBC could not promise him opportunities to report important news events personally, instead of simply reading newscasts written by CBC newsroom staffs.

The switch was an embarrasing one for the CBC, which had invited reporters and radio-TV critics from across the country to Toronto for three days of previews of shows in the new fall network schedule.

— CP

Kirck and new sidekick Lloyd Robertson

Robertson had recorded a promotion piece for The National, the CBC's major evening newscast, and it was shown as part of the previews.

Then, Knowlton Nash, director of news and current affairs for the CBC, said: "That's the last time you'll see Lloyd Robertson on the CBC." Robertson goes on leave until his old contract expires at the end of the month.

Nash said CTV's offer to Robertson far exceeded anything the CBC could meet, hinting that his total package — salary and fringe benefits — might be doubled at CTV.

The CTV network and Robertson refused to disclose his new salary. Robertson said he has been making "in the neighborhood of $50,000" with the CBC.

Robertson said the CBC's news setup has long been troubled by interunion disputes, with the Canadian Wire Service Guild insisting that he merely read the news, not report it.

Tom Gould, CTV vice-president, announced the new two-man newscasting team, calling it "the greatest powerhouse upfront in any network in the world."

Pennies should go, U.S. study advises

WASHINGTON (AP) — A government - sponsored study recommends the U.S. eliminate pennies by 1980 and replace half-dollars with a new, smaller dollar coin, the U.S. Mint said Wednesday.

The study, conducted for the mint by Research Triangle Institute, said one reason the penny should be removed was that it was expensive to make.

The researchers said as the buying power of the penny had dropped, the coin tended to circulate less freely, forcing the mint to increase production to meet demand.

They estimated pennies accounted for 75 per cent of the 19 billion coins minted annually, and would account for 90 per cent of estimated production of 41 billion coins by 1990 if they remained in circulation.

Politicians cite racism in prison book

From Page 1

wages rather than for himself.

"His intelligence is that of an adolescent, affective rather than logical . . . His intelligence is deviated through passion; it is lazy at work requiring awakening through concrete induction and strong motivation . . ."

It says that although the Indian is more evolved than primitive people, he retains childish traits.

"It would be more exact to say that the Indian belongs to a race in the process of evolution . . ."

The manual says the Indian is intelligent, but this perhaps is not always apparent because often he is undernourished, sickly or weakened by drink or excesses.

Despite all the inhibitions, says the manual, the Indian temperament can be educated. It recommends that Indian prisoners be given absorbing interests, tiring occupations and sports activities.

"He must be oriented to the wage earning semi-professions. The girls are ready choices for housework, the routine of conjugal and maternal vocation.

"They can become orderly, wise, very neat. At the very most, they will become technicians in clear-cut skills, sometimes nurses and school teachers among the most evolved."

The manual lists the following Indian qualities: Gay, sociable, happy-go-lucky, language-gifted, resourceful in his own setting, good with his hands, observant of what interests him, storyteller, respectful of human life, peaceful, patient, indulgent to point of weakness, generous and even pompous.

Persons attending the National Indian Brotherhood assembly here expressed shock and disgust at the existence of the document.

Manuel said it was shocking. "A guy would have to be racist to write that. I'm surprised the government would condone such a manual.

"How the hell can the Indian have respect for the white man if that kind of stuff is being written."

Daniels, Native Council of Canada president, said the manual shows that racism exists outside South Africa and Rhodesia.

"What can I say: I'm appalled," said Daniels. "It's a carryover of colonialism in its most blatant form."

J. R. (Bob) Holmes, Conservative Indian affairs critic, said the document is incredible.

"The individual who wrote this has no understanding of native people . . . no understanding of people at all.

In Ottawa, former Indian affairs minister Judd Buchanan said he thought the manual "sounds like a bunch of garbage."

But he said any official government comment would have to come from his successor in the portfolio—Warren Allmand.

ANDY CAPP

More quakes rattle Italy

UDINE, Italy (AP) — Strong tremors jolted the quake-ravaged Friuli area again Wednesday, knocking down hundreds of buildings and spreading new fear through a land that has been shaking for more than four months. At least eight persons were reported dead, three from heart attacks.

About 80 persons were injured, many of them from jumping out of windows. Rescue teams started digging through land and rock slides that were reported to have buried several cars and two army trucks, possibly with people trapped inside.

Authorities started evacuating residents of the worst-hit area in the northeastern corner of Italy, moving them southward to the Adriatic coastal flatlands.

Damage stretched over a wide area of Friuli, which is between the Carnic Alps and the Adriatic, and reached as far as Padua, 78 miles southwest of Udine.

The tremors were felt in Austria, Yugoslavia and France.

Telephone and electric power lines were cut in Friuli. Rockslides blocked roads and some rail lines. A bridge fell, isolating the villages of Complago and Alesso. The belltower of Maino collapsed. Buildings were reported to have collapsed also in the Yugoslav village of Tolmino.

Twenty-one tremors were registered in an eight-hour period starting at 5:22 a.m. Two of the pre-dawn jolts and one shortly before noon surpassed six points on the Richter scale, approaching the strength of those that killed nearly 1,000 persons in Friuli on May 6. Since May, 241 tremors have been recorded.

The new quakes brought most industrial and commercial activities in this city of 90,000 and surrounding towns to a standstill.

Army and police reinforcements were called in to help.

Ferries to join in protest

From Page 1

have refused to make the crossing to Swartz Bay.

It wasn't clear whether those on the buses continued on as foot passengers. The decision in such cases is always left with the passengers.

The picketing also involved the unlicensed division, but was confined to a handful of employees who were victims of the economy layoffs June 1.

The layoffs were restricted to those with less than two years' service, but many had been taken back on the job only to find their former "regular" employee status switched to that of auxiliary employee, a union spokesman said.

This meant they were removed from regular monthly wages to an hourly wage rate, a move that left them without the two-week paycheques they expected to collect Wednesday.

The spokesman said the ferry service, in making the change, decided to hold back two weeks' pay in keeping with the normal practice for employees beginning a new job.

"But they couldn't have done it in a worse way," he said. "they didn't even serve notice that they wouldn't be getting their paycheques."

However, the ferry service has since said the employees involved could have cash advances on their pay.

Under terms of a special agreement, those laid off are returned on a seniority basis as work opens up. But the union spokesman said the switch to auxiliary worker classification meant they were paid only for hours of duty and that they lost such fringe benefits as medical, dental and extended coverage plans. In lieu of this, they receive a straight $2 a day for every day worked.

The spokesman said the picketing was a spontaneous action, and while it wasn't sanctioned by the union, it had the sympathy of most unlicensed division union officials.

The other decision — concerning the Oct. 14 protest — was taken by the executive of the unlicensed division. The spokesman said it would be explained to the membership at special meetings, but that no vote would be required, since the only balloting necessary was conducted at the Canadian Labor Congress convention last May at Quebec City.

The parent government employees' union executive isn't due to make a decision on the same question until Sept. 24.

"But we're not waiting for that. We make these decisions for ourselves," the spokesman said.

Salmon talks under way

WASHINGTON (CP) — Ambassador J. H. Warren said Wednesday Canada and the United States have opened negotiations on a new Pacific salmon treaty and a new comprehensive bilateral fisheries treaty.

In a speech prepared for delivery to the Rotary Club of Boston, Warren said formal negotiations on the comprehensive bilateral fisheries treaty began earlier this month in Ottawa.

The Weather

Sept. 16, 1976

Sunny, morning cloud; winds light. Wednesday's precipitation: nil. Sunshine 9 hours, 30 minutes. Recorded high and low at Victoria 20 and 7. Today's forecast high and low 20 and 8. Today's sunrise 5:51, sunset 18:24; moonrise 23:02, moonset 13:46. Friday outlook: Mainly sunny.

East Coast of Vancouver Island — Morning cloud, otherwise sunny; winds fresh northwesterly, small-craft warning. Wednesday's precipitation: nil. Recorded high and low at Nanaimo 22 and 6. Forecast high and low 20 and 8. Friday outlook: Mainly sunny.

West Coast of Vancouver Island — Cloudy periods northern sections, southern sections morning cloud then sunny; winds light. Forecast high and low at Tofino 17 and 5. Friday outlook: Mainly sunny.

North Coast — Cloudy with periods of rain or drizzle. Highs about 14.

Extended outlook Saturday through Monday — Fair, no precipitation. Highs 20, lows 10.

	Max.	Min.	Prec.
St. John's	15	8	2.5
Halifax	27	14	—
Fredericton	27	10	—
Charlottetown	24	14	—
Montreal	25	17	—
Ottawa	23	17	—
Toronto	24	14	—
North Bay	14	9	—
Churchill	17	5	—
The Pas	23	7	—
Kenora	17	6	—
Winnipeg	23	6	—
Brandon	27	3	—
Regina	28	8	—
Saskatoon	25	6	—
Prince Albert	24	4	—
North Battleford	23	7	—
Swift Current	25	7	—
Medicine Hat	26	3	—
Lethbridge	25	4	—
Calgary	21	6	—
Edmonton	21	4	—
Cranbrook	23	5	—
Castlegar	20	9	—
Penticton	22	8	—
Revelstoke	22	6	—
Princeton	25	7	0.3
Vancouver	17	11	—
Terrace	13	9	1.5
Stewart	13	9	2.3
Port Hardy	15	4	—
Tofino	18	7	—
Cornox	20	8	—
Victoria	20	7	—
Prince George	10	1	—
Williams Lake	20	2	—
Mackenzie	16	7	—
Blue River	19	9	—
Kamloops	21	8	—
Dawson City	17	1	—
Whitehorse	13	4	—
Dease Lake	13	5	0.3
Fort Nelson	25	5	—
Fort St. John	20	9	—
Peace River	23	4	—
Yellowknife	19	7	—
Inuvik	8	5	—
Seattle	18	11	—
Portland	23	13	—
San Francisco	19	12	—
Los Angeles	22	20	—
Phoenix	36	22	—
Las Vegas	33	22	—
Chicago	21	17	—
New York	26	21	—
Miami	29	23	—

TIDES AT VICTORIA HARBOR
(Tides listed are Pacific Standard Time)

	Time H.M.	Ht. Ft.	Time H.M.	Ht. Ft.	Time H.M.	Ht. Ft.	Time H.M.	Ht. Ft.
16	02.05	3.5	11.30	7.2	13.00	7.1	18.45	7.7
17	03.05	3.5	12.15	7.3	13.55	7.2	19.45	7.7
18	04.25	3.4	13.10	7.5	15.35	7.2	20.50	7.7

TIDES AT SOOKE

	Time H.M.	Ht. Ft.	Time H.M.	Ht. Ft.	Time H.M.	Ht. Ft.	Time H.M.	Ht. Ft.
16	01.30	4.4	08.30	7.0	13.00	7.4	17.15	8.9
17	02.45	4.4	09.45	7.3	14.00	7.6	18.35	8.8
18	03.50	4.3	11.30	7.6	14.05	7.5	20.00	8.9

TIDES AT FULFORD HARBOUR

	Time H.M.	Ht. Ft.	Time H.M.	Ht. Ft.	Time H.M.	Ht. Ft.	Time H.M.	Ht. Ft.
16	03.35	3.9	12.10	9.3	16.55	8.4	20.55	9.0
17	04.40	3.9	13.10	9.5	18.05	8.4	22.00	8.9
18	05.35	3.8	14.05	9.7	19.00	8.2	23.15	9.0

J. Fenwick Lansdowne
will be at
HAMMOND'S BOOK STORE
Sat., Sept. 18
from noon to 2 p.m.
to autograph his latest book

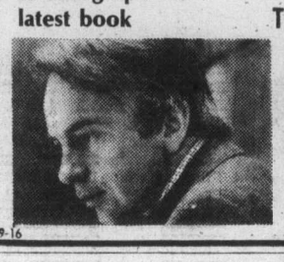

"BIRDS OF THE WEST COAST"
Lansdowne's virtuosity once again delights the eye and stirs the mind with details and comments that will be of great interest to the general reader as well as to the more informed student. Lansdowne's technical competence in its present maturity is glorious.
HAMMOND'S BOOKS
641 YATES 385-3779
9-16

Expedair
Air Canada's service for *guaranteed* airport-to-airport delivery of small parcels, of limited size and weight. Your parcel goes on the flight of your choice, to any Air Canada destination within Canada, the U.S.A., London, Shannon, Prestwick and Brussels in Europe; and to most of Air Canada's southern destinations. Use Expedair premium-parcel service for those "must-be-delivered-on-time" shipments. It's like reserving a special seat for your parcel.
For more information, call your local Air Canada Expedair office.
We'll help you wrap up your cargo problems.
656-2311
AIR CANADA CARGO

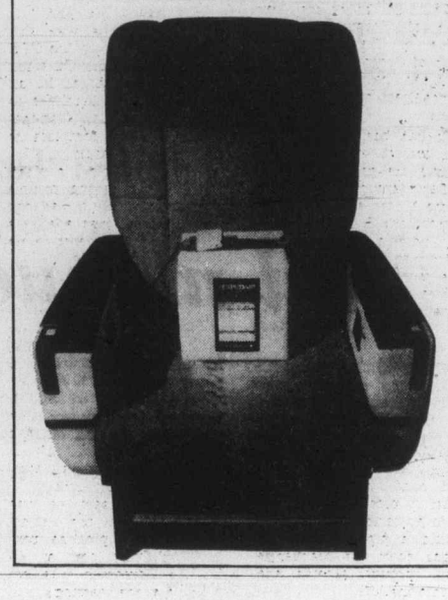

This is your chance to wind up one great buy!

25% off Elgin watches

Now a famous Elgin watch can be yours—at a big 25% saving! What a perfect time to wind up a truly exceptional buy!

There's a whole world of Elgin classics to choose from. A wide range of styles and prices, all jewel-lever Swiss movements, for accuracy and dependability.

Pick an exquisite diamond-set timepiece. A smart day or day-date manual or automatic. They're all beautifully styled, as only Elgin can, in White or Yellow Gold colour. And remember, each and every one comes unconditionally guaranteed by Peoples Jewellers for one full year.

Men's and Women's styles
Reg. from $55.00-$275.00
Now from $41.25-$206.25

PEOPLES jewellers
MAYFAIR SHOPPING CENTRE
HILLSIDE SHOPPING CENTRE
9-16

I Believe
That the United Way improves the quality of life for thousands of people of all ages in our community, and that it deserves our strongest support.
SAYS
GLORIA BINKS, Office Manager
9-16

Bennett sees pipeline hope

SALEM, Ore. (CP) — B.C. Premier William Bennett said Wednesday he was optimstic the so-called Alcan proposal would be chosen to pipe Alaska natural gas to the U.S.

The premier made the comment after a meeting with the governors of Idaho, Oregon and Washington and a briefing by two representatives of the U.S. Federal Power Commission.

He said the governors—Dan Evans of Washington, Cecil Andrus of Idaho and Bob Straub of Oregon — preferred the Alcan route because it was the least controversial in Canada.

B.C. has been pushing the Alcan project, which proposes to move the gas from Prudhoe Bay, through Alaska and into the Yukon and eventually into northern B.C. to connect with existing pipelines for transport to the U.S.

The premier said the Alcan proposal had the least amount of roadblocks and could deliver the gas in the quickest time at the least cost.

"It's using existing corridors, it does not have the environmental problems, nor does it have the Indian land claims that plague the other two proposals," he said.

The other two proposals would send the gas across Alaska in pipelines and then ship it by tanker to the U.S., or build a pipeline to move the gas down the Mackenzie Valley, through Alberta and then into the U.S.

Bennett also said he heard from several deelgates at the meeting — a session of the Pacific Northwest Regional Commission — that the Northwest states were beginning to have more confidence in Canadian governments than they had had in the past few years.

"They were beginning to question whether Canada and B.C. would be safe places for energy supplies to cross because they didn't have confidence in the government," Bennett said.

He said Straub asked B.C. and Alberta to participate in the meetings of the Pacific Northwest Regional Commission, held three times a year to allow the governors to discuss matters of mutual interest.

The spokesmen for the FPC said a deadline of December had been set for the commission to make its recommendation for the delivery of Alaska gas to the U.S., but the FPC would not be able to meet that.

The commission could meet a deadline of mid-January and will, by force of legislation, have to have its proposal by May 1, 1977. That proposal will then go to the president who will have until Sept. 1, 1977, to make up his mind.

Bennett said he was surprised to learn from the FPC spokesmen that the Canadian government had asked for an extension of the deadlines to allow the Canadian National Energy Board to complete its study of the proposals.

The premier told the meeting B.C. was having trouble with its gas supply but as long as the resource was available all export commitments to the U.S. would be honored.

He said he did not anticipate any further reduction in supply to the U.S. and, in fact, if gas exploration expanded as it had been doing, the province hoped to bring production capacity up to what it was a few years ago.

"We will continue to price energy at its competitive value, but to the best of our ability we will honor all commitments," Bennett said.

The premier said he was disappointed that the subject of a possible oil pipeline from the West Coast port of Kitimat to Edmonton was not discussed at the meeting.

Bennett also said he discussed with Evans and representatives of the Bonneville Power Administration the controversial proposal to raise the Ross Dam, flooding the B.C. portion of the Skagit Valley.

The premier would only say there was a basis for settlement of the issue.

Marine calendar

NAVY
Terra Nova — returning Sept. 22.
Provider, Restigouche, Kootenay — returning Sept. 20.
Gatineau — returning Sept. 28.
Endeavour — returning on or before Oct. 3.
Mackenzie, Yukon, Qu-Apelle — returning tomorrow at 10 a.m.
All other ships in port.
MARINE SCIENCES
Parizeau — Esquimalt.
Richardson — Vancouver.
Pandora 2, Vector — Pat Bay.
All other ships in port.
COAST GUARD
Camsell — refit.
Ready, Vancouver — In port.
Rider — N. Vancouver shipyard.
Racer — Rivers Inlet.
Douglas — East Coast.
Quadra — on Station Papa.
MERCHANT MARINE
Oriental Envoy — Royal Roads.
Rondeggen — Duncan Bay.
Peter Kast — Esquimalt.
Victoria — Gold River.
Vladimir Mordvinov — Victoria.
Litlja — Port Alice.

Schorr
. . . 'cannot do it'

Reporter refuses to tell

WASHINGTON (UPI) — Citing the first amendment and his own professional standards, CBS reporter Daniel Schorr refused under oath Wednesday to tell House investigators where he obtained the classified intelligence report he leaked to the press.

Testifying before the House ethics committee, and warned repeatedly he might be prosecuted for refusal to cooperate, Schorr said if he disclosed the source of the report, "the ultimate losers would be the American people and their free institutions.

"But, beyond all that, to betray a source would be to betray myself, my career, and my life. It is not as simple as saying that I refuse to do it. I cannot do it."

Schorr cited the first amendment guarantee of press freedom in refusing to surrender his notes or the copy of the House intelligence committee report he supplied to the Village Voice in New York for duplication.

Belgrade botched Carlos tip—U.S.

WASHINGTON (UPI) — Yugoslav officials reportedly let Carlos, the notorious international terrorist believed the mastermind of the kidnapping of OPEC ministers, slip through their fingers last week and the United States is angry about the fumble.

State department officials said Wednesday they gave the Yugoslav government full details about Carlos' whereabouts last week and asked that he be apprehended. When the Yugoslavs failed to do so, the United States lodged a formal protest.

A Cairo newspaper, Al Akhbar, reported Wednesday that Carlos — a 27-year-old Venezuelan whose real name is Illich Ramirez Sanchez — is loose in Europe with a small nuclear bomb which he apparently intends to use in a terrorist operation.

State department spokesman Frederick Brown disclosed the letter of protest to Belgrade and said the department had supplied enough details of Carlos' whereabouts that Belgrade could have apprehended him had they wished.

Carlos is sought for the murder of three French counter-intelligence agents when they appeared unarmed at his apartment in Paris to take him into custody.

Carlos was organizing genius behind the kidnapping of Arab oil ministers meeting in Vienna in 1975. And a state department official says Carlos seems to have organized the hijack in July of a French jet that culminated in the dramatic rescue of hostages by Israeli commandos from the airport at Entebbe, Uganda.

At about the same time, the United States gave Yugoslavia information on Carlos, state department officials said.

SILVER
HAS INTRINSIC VALUE
You can usually exchange it for, say Y amount of another commodity, but your dollar in 5 years might buy only ½ Y of another commodity.
EMPRESS COINS
1941 Oak Bay (on Chamberlain) 595-4844
Bullion Merchants—
We appraise and buy coins.
8-15

GLAYVA
SCOTCH LIQUEUR
Real Scottish Flavour
Marketed across Canada by Canadian Schenley Distilleries Ltd.

LUNCH
GOVERNMENT EMPLOYEES
WE FEATURE
DAILY LUNCH SPECIALS
IN A HURRY?
WE'RE MINUTES AWAY AND OUR SERVICE IS
FAST
TRY US!
FRIDAY
A SPECIAL
SMORGASBORD
JAMES BAY INN
270 Government St.
384-7151
8-26
LUNCH

Enter the FUJI FILM Greenpack Sweepstakes.

You could win...
1st prize: 1976 Honda Civic Hatchback
2nd prize: One week trip for two to Barbados
. . . or one of more than 500 other exciting prizes.
Enter now . . . enter often! Full details of Sweepstakes rules and conditions are available at your photo dealer, or write to Fujifilm, P.O. BOX 2210, Dorval, P.Q. H9P 2N1.
Fujicolor for prints. Fujichrome for slides: In all popular sizes.
FUJI FILM
Fujifilm Greenpack Sweepstakes.
Greenpack Sweepstakes closes December 31, 1976.

MAVERICK MARKET
PRICES EFFECTIVE SEPT. 15, 16, 17, 18
880 ESQUIMALT ROAD
OPEN SUNDAY 10-5
WE RESERVE THE RIGHT TO LIMIT QUANTITIES
CASHMERE BATHROOM TISSUE 4 Rolls 77¢ ASSORTED COLOURS
PURITAN STEWS 24-OZ. TIN 69¢ 4 VARIETIES
SOFT MARGARINE IMPERIAL 1-LB. TUB 53¢ LIMIT 4 LBS.
CROSS RIB ROAST 'A' LB. 1.29
VIVA TOWELS ASSORTED TWIN PACK 99¢
INSTANT COFFEE NESCAFE, 10-OZ. 3.19
ICED TEA MIX SALADA, 12-OZ. 99¢
WHITE VINEGAR WINSTON HOUSE, 80-OZ. 89¢
VEGETABLES YORK ASSORTED, 10-OZ. 3/89¢
MARGARINE PARKAY 3 LB. PKG. 1.49
LISTERINE ANTISEPTIC, BONUS PACK, 24 OZ. 1.59
BABY BEEF LIVER SLICED, LB. 69¢
BADER'S DUTCH BISCUITS 3¾ LB. 2.49
SUNKIST ORANGES 8 LBS. 1.00 LUNCH BOX SIZE
ROUND BONE OR CHUCK ROAST 'A' LB. 79¢
APPLE JUICE YORK, 48 OZ. 55¢
DIAL SOAP REG. SIZE 4 FOR 95¢
TOMATO OR VEGETABLE SOUP AYLMER, 10 OZ. 5/1.00
SCOTT TISSUES ECONOMY 200's 59¢
PEACHES LYNN VALLEY, 14 OZ. 2/89¢
GRAPEFRUIT JUICE YORK PINK OR REG., 48 OZ. 55¢
PEANUT BUTTER SKIPPY, 48 OZ. 1.89

3 DAYS OF SAVINGS
BONUS DAYS
THURSDAY — FRIDAY — SATURDAY
GREAT DAYS TO SAVE DOWNTOWN AT STANDARD FURNITURE
Subject to prior sale
IMPORTED TEAK SPECIALS
"TIBRO" 6-piece teak dining room suite. Buffet 49½" wide with adjustable shelves. Teak dining table 32"x48½" extends to 84½" plus four beech teak sidechairs with black vinyl seat $459.95
"ALTA" 6-piece teak dining room suite. Buffet 60" wide with adjustable shelves and cutlery drawer. Teak dining table 34"x51" extends to 95" plus four teak sidechairs, upholstered seat and back. Complete Only $563.00
THE "CAESAR" 7-piece dining suite. Teak dining table 36"x70½" plus one 24" extension leaf. Complete with six sturdy teak sidechairs with upholstered seats. Regular $1048.70. Only ... $899.00
THE "KORUP" 7-piece dining suite. Teak dining table 37½" wide, 65½" long, extends to 112½", plus six teak sidechairs with upholstered seat and back, in Danish upholstery. Regular $977.65. Only $843.50
THE "BOJAG" 3-piece dinette suite in solid pine. Table 25" wide, 47½" long, plus two solid pine benches. Complete only $159.95
"THE PALLAVISINI" 5-piece dining suite. Imported from Italy, 30" wide, 59" long. Complete with four chairs, upholstered seat. Table and chairs stained red. Only $369.95
"NISA" 5-piece dinette suite. Imported from Italy. Round dinette table 46" in diameter with four sidechairs with woven cane seat. Lacquered white or stained orange, green or red. Only $395.00
18 only sidechairs. Stained green with white vinyl seat. Regular $42.95. Now $22.95
ODD TEAK SIDECHAIRS HALF PRICE!
3 only 3-seater sofas imported from Sweden. Very comfortable reversible cushions seat and back. Natural canvas upholstery. Regular $559.95. Now Only $469.95
1 only highback 3-seater sofa and chair. Green upholstery. Regular $1184.95. Now $699.95
1 only highback 2-seater. Matching above chesterfield suite. Regular $559.90. Now $359.95
1 only 4-piece sectional grouping. Super comfortable natural Indian Cotton upholstery. Regular $969.95. Now, as is $595.95
2 only 3-seater settee. Tubular steel frame, lacquered orange, orange corduroy upholstery. Regular $290.95. Now $199.95
2 only lowback chairs. Matching above settees. Regular $135.95. Now $99.95
1 only lowback 2-piece chesterfield suite by Simmons-Selig. Black and white check upholstery. Regular $899.95. Now $499.95
3 only lowback chairs. From Denmark without arms, reversible seat and back cushion, brown/gray upholstery. Regular $135.95. Now $99.95
15 only chrome and glass end tables. Regular $89.95. Now $59.95
3 only highback lounging chairs. From Sweden, reversible green corduroy cushions. Regular $155.95. Now $99.95
15 only chrome and glass end tables. Regular $89.95. Now $59.95
7 only chrome and glass corner tables. Regular $89.95. Now $59.95
Also clearance of brass and smoked glass, or chrome and glass occasional tables from Denmark.
2 only round coffee tables. 36" in diameter, smoked glass top, solid teak base. Regular $229.95. Now $149.95
2 only round coffee tables. 42" in Diameter, smoked glass top, solid teak base. Regular $295.95. Now $169.95
11 only teak coffee tables. 23"x41". Regular $59.95. Now $45.95
6 only teak coffee tables. 23"x53". Regular $65.95. Now $49.95
14 only teak coffee tables. 27"x57". Regular $75.95. Now $55.95
TEAK TEA WAGONS ONLY $55.95
2 only round teak coffee tables. 41" in diameter. Regular $115.95. Now $89.95
3 only round teak coffee tables. 31½" in diameter. Regular $86.95. Now $75.00
2 only teak coffee tables. 22"x60". Regular $135.95. Now $99.95
4 only white display cabinets. With smoked glass doors and back lighting. Regular $445.95. Now $265.95
10 only stereo benches. With record storage, 39¾" long, 15¾" deep, 17¾" high. In walnut. Regular $120.95. Now $105.95
IN TEAK Regular $119.95. Now $105.95
5 only stereo benches. With storage for records, 55½" long, 15¾" deep, 17¾" high, in walnut. Regular $145.95. Now $129.95
IN TEAK Regular $141.95. Now $126.95
1 only glass coffee table. 36" in diameter on laminated rosewood base. Regular $206.95. Now $125.95
2 only walnut desks. 31"x58" with 3 shallow drawers and one file drawer. Regular $449.95. Now $299.95
Teak roll top desks $239.95
8 only teak night tables. From Denmark, with two drawers. Regular $129.95. Now $99.95
6 only teak night tables with one drawer. Regular $53.95. Now $39.95
6 only teak night tables with two drawers. Regular $61.95. Now $45.95
4 only teak wardrobes. Regular $342.95. Now $275.00
★ FREE DELIVERY
★ EASY CREDIT TERMS
★ FRIENDLY SERVICE
★ FREE PARKING
STANDARD FURNITURE
737 YATES ST. Downtown 382-5111
9-15

The Daily Colonist.

"An Independent Newspaper . . . The Organ of No Clique or Party"

1858 — Published every morning except Monday by The Colonist Publishers Limited, at 2631 Douglas Street, Victoria, B.C., V8W 2N4. Second class mail registration number 0516. All undelivered copies or any notices respecting changes of address are to be sent to the above address. Member Audit Bureau of Circulation — 1976

RICHARD BOWER — Publisher and Editor-in-Chief

End of an era

IN WHAT IS SEEN as a move to improve the government's image, no longer pleasing to the public eye if the latest Gallup Poll is to be believed, Prime Minister Pierre Trudeau has made a number of cabinet changes and additions. But even he declines to predict whether these manoeuvres will affect the political fortunes of his administration or the Liberal Party as a whole.

One thing is sure. The manner of Mr. Trudeau's disclosure of his decisions was not one to win him personal popularity. There were unexplained delays, reportedly due to Allan MacEachen's insistence on being appointed deputy prime minister, and after setting 7:30 p.m. for a press conference, Mr. Trudeau failed to put in an appearance. There were five postponements thereafter until at 9:30 p.m. Mr. Trudeau appeared.

Whether this confusion was a consequence of cabinet differences and Mr. Trudeau's petulance or of his own indecision, it was certainly indicative of some sort of government disorder.

There are seven new faces in the cabinet, and the addition of Mrs. Iona Campagnolo, Skeena, as a minister without portfolio responsible for fitness and sport, is a decorative touch. Leonard Marchand, Kamloops-Cariboo, also without portfolio, is the first person of Indian ancestry to hold cabinet office. He will be responsible for "small business," in keeping with Mr. Trudeau's recently expressed desire for closer contact with businessmen and the encouragement of their confidence in his government.

None of the new members of Mr. Trudeau's team — with the possible exception of his trusted aide, Francis Fox, who succeeds Warren Allmand as solicitor general — is nationally known.

But the big surprise in the cabinet package was the resignation of Bryce Mackasey. Mitchell Sharp had earlier announced his resignation as president of the Privy Council and C.M. Drury only confirmed rumors of his intention when he quit the dual post of public works and science and technology.

There is the prospect of further cabinet changes at a date as yet unspecified. But it is doubtful if this sort of juggling, even the appointment of new ministers for cultivation of new contacts, will have the result for which Mr. Trudeau obviously is striving: restoration of public favor.

The resignations of Mr. Sharp and Mr. Drury mark the end of an era, according to the Southam News Service's James Farrabee. And so they do. They are the last of the mandarin-businessman graduates of the late C.D. Howe's training class which groomed so many successful administrators during the years of William Lyon Mackenzie King's rule.

The Liberal Party, with the undeviating support of Quebec, has been in power for 40 of the past 50 years. But there are signs that can hardly be mistaken that this era, too, is ending.

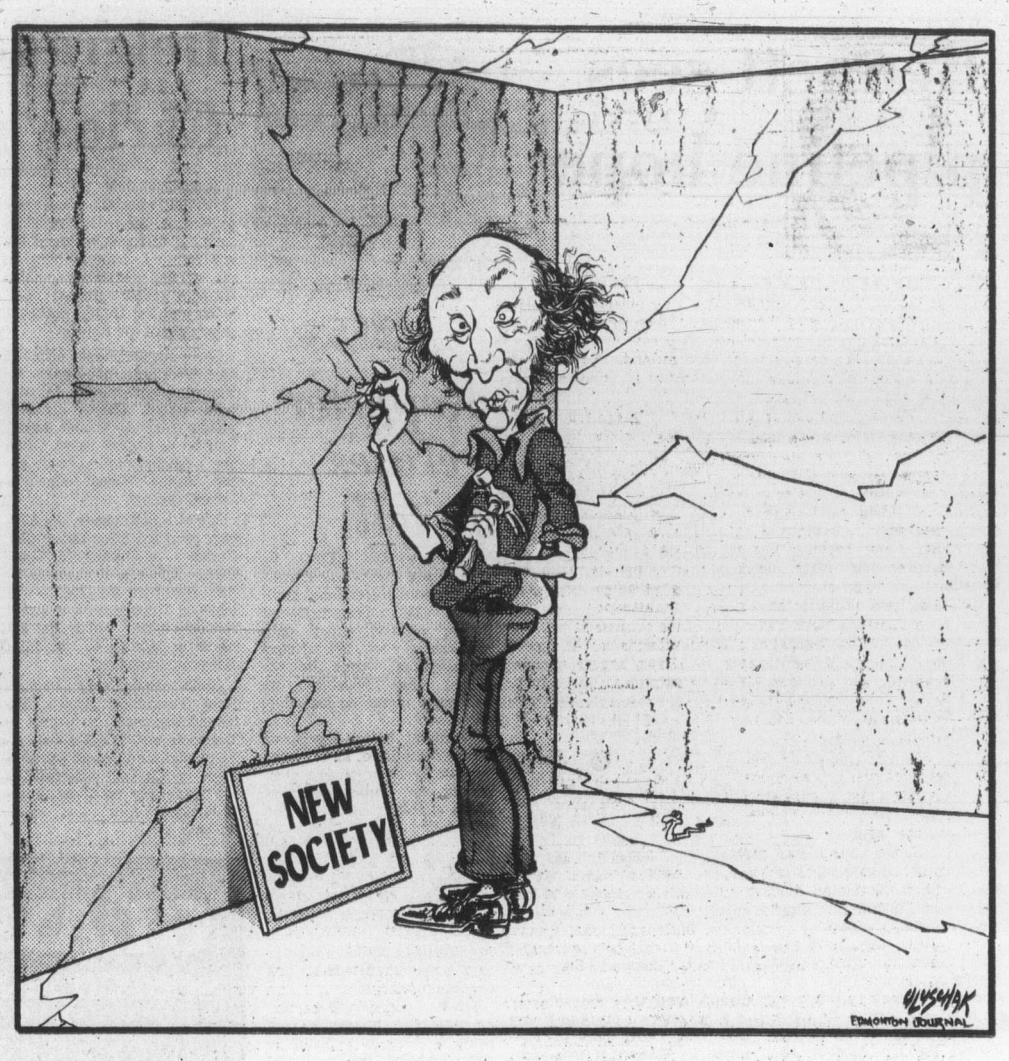

No profits, no jobs

PRIVATE ENTERPRISE will invest only where and when there is a prospect of profit.

And some Canadian businessmen, particularly in British Columbia and Alberta, are looking at the Seattle-Tacoma area for prospective sites for future expansion.

This is no idle threat, intended to persuade labor to moderate its demands, or discourage irksome government controls. It is a fact of economic life.

Some Calgary industrialists have been quoted — in the Christian Science Monitor, for instance — as claiming they would be better off relocating across the border and exporting to Canada.

"In the long term," one said, "the channelling of future growth away from here will have the same serious impact on our economy as if we were to shut down everything completely right now."

Canadian producers make no secret of their serious interest in setting up shop where wages are lower and other costs of operation less than in Canada. And alert Americans are aware of it. Representatives of various state development agencies are frequent visitors to Edmonton, Calgary and Vancouver, briefing business on opportunities in Washington and Oregon, even Montana and Minnesota.

As an example of the problem being experienced by Canadian industry, the Duncan headquarters of Doman Industries Ltd. last week released figures for operations ending July 31 compared with the corresponding period a year ago: although sales increased by 58 per cent, net profits slumped to $47,000 compared with $873,000.

This is not to suggest that Doman Industries is contemplating shifting its base of operations but the figures point up the dilemma of producers who, in spite of soaring sales, find their earnings dissipated by rapidly rising cost of production.

"We especially welcome investors with a proven record of profitability looking for an opportunity to expand," said the manager of the Economic Development Council of Puget Sound, David Bell, in a recent interview in Seattle.

Mr. Bell disclosed that last month alone he interviewed the chief executives of 16 Calgary manufacturing firms with a view to encouraging the expansion of their operations into the Puget Sound area.

There is already in the American northwest a Canadian investment of perhaps $100 million, and it is forecast this investment could well double every five years, given a continuing state of frustration in this country.

Canadian industrialists with facilities in both countries maintain their American plants operate not only at lower cost, including average wages, but with greater productivity. They give as an example of high-cost labor the welding trade, where wages are 20 to 25 per cent higher in Calgary than in the Seattle-Tacoma region.

The situation is not yet critical perhaps, but it would be well for communities, as well as governments, to bear in mind that with the departure of Canadian capital to other fields go the jobs provided by investment.

Ottawa Offbeat

A poor credibility rating

By RICHARD JACKSON

There's a snide little joke making the quiet summer holiday rounds on Parliament Hill that goes like this:

"I'm just out of prison and flying home today," confided the man to his seatmate on the plane, "and it's going to be tough facing old friends and acquaintances."

"I know how you feel about facing old friends," replied the other man, "I'm returning home from the House of Commons."

What with wage, price and profit controls, the abolition of capital punishment, bilingualism, abuse of immigration, continuing government waste and extravagance, the unpopularity of Prime Minister Trudeau and the near-invisibility of Conservative Leader Joe Clark, special fat-cat pay and pension privileges for parliamentarians and public servants, your friendly neighborhood MP must feel about like a fugitive from justice.

★ ★ ★

While he personally may not be held accountable for any of these problems of politics and Parliament, Your Man-in-the-House-of-Commons has to be suffering some guilt-by-association.

Has to be, at least, among other indicators, on the basis of that nationwide survey of credibility conducted by the International Business Studies Research Unit of the University of Windsor.

The Windsor academics based the credibility study on Canadian public attitudes to various groups or institutions on energy matters.

It just happened to concern energy — it could have touched on almost anything.

★ ★ ★

Selected at random, 4,000 Canadians across the country were asked whether they would "always, usually, seldom or never" believe six different organizations or groups exerting influence on energy supplies.

On the "credibility index," as the Windsor University researchers compiled it, the Canadian Consumer Association scored highest with 141 points.

Then, in order, followed the National Energy Board with 110 points, the Canadian Petroleum Association with 91, the major oil companies with 90, and the retail fuel dealers' association with 84.

Way down the scale were the politicians with 48 points.

Imagine that. People put almost twice the faith in the big oil companies that they do in the politicians.

And everyone knows about the big oil companies — usually held up to public scorn and ridicule by all the small "l" liberal and supposedly reformist anti-business militants as the arch-villains of the market place.

It all might seem to indicate that the degree of Canadian distaste for our political masters has become so total that any reasoning which strives to dimish it is regarded as far-out fiction.

If Canadians, being North American, think similarly if not precisely as do Americans, then our politicians and their lack of credibility are in worse shape than even they might suspect.

For just the other day it was revealed that a 1972 public opinion poll taken by the Cambridge Survey Research Institute of Massachusetts reported that 38 per cent of American voters thought their political leaders consistently lied to them.

The percentage of disbelief — call it despair of political veracity — had risen to 56 per cent in 1974 and to 68 per cent last year.

It would appear that the Windsor survey indicates Canadians are not very far behind the Americans in their lack of faith in the ability of their politicans to come clean with them.

And here's an example of how the politicians manage to damage their credibility.

One way it's done is by telling less than the truth in answering questions in the House of Commons.

Earlier this year, Nova Scotia Conservative MP Robert Coates asked how many "Fit-Kits" the Department of Health and Welfare had bought and sold and at what cost.

Health Minister Marc Lalonde told him 100,000 kits had been purchased for $451,678.

★ ★ ★

Then the department "recovered" $80,000 of it through sale of 50,000 kits to Information Canada whic had reordered another 10,000 for sale through its bookshops.

So Lalonde's department "expected to recover fully" the whole $451,678 on that basis.

Trouble is that the same Trudeau cabinet to which Marc Lalonde belongs shortly after dismantled Information Canada and closed its bookstores.

So someone's stuck for a lot of those 100,000 kits.

Guess who?

Right: you.

Today in History

By THE CANADIAN PRESS

Spanish and Portuguese fleets were defeated 337 years ago today — in 1639 — by the Dutch under Martin Van Tromp. Separate provinces of the Netherlands were fighting for independence from Spain and at the same time were laying the foundations of an overseas empire in Africa and East and West Indies. The strong Dutch navy led to conflict with Britain which ended in 1678. Only 10 years later, the Dutch Prince of Orange was invited to the English throne.

1916—Prohibition went into effect in Ontario after a night when liquor stores and saloons sold out their stocks.

Takeo Miki's political judo

By DANIEL SOUTHERLAND from Tokyo

There are times when it seems that Japan's Prime Minister Takeo Miki has nothing going for him but his weaknesses.

Powerful figures in Mr. Miki's own party want to throw him out of office, and they have the numbers, the money, and the big business connections to do so. But it is precisely this big-money strength, in this time of scandal, that makes them suspect in the eyes of the Japanese public.

This makes Mr. Miki look sometimes like a master of the Japanese art of Judo, with his opponents' weight and strength working against them.

The question of how long Mr. Miki can sustain his amazing judo act has kept the Japanese guessing for some months.

★ ★ ★

When the elders of the Liberal Democratic Party (LDP) put Mr. Miki into power nearly two years ago, they intended that he serve only as an interim premier while the party heavyweights settled their differences and chose a man with greater factional and financial support for the top job.

Public opinion rarely has been decisive in the inner workings of the ruling, clique-ridden LDP. In its deliberations over leadership it is known for being neither liberal nor democratic.

But with the Lockheed bribery scandal still being investigated under Mr. Miki's auspices and with a national election due before Dec. 9 public opinion, as expressed in influential Japanese newspapers, might just make the difference for the embattled Mr. Miki.

The prime minister, unlike his leading political opponents, is largely invulnerable to such pressure. He has only a small faction to which he must dispense election funds, and he has never been in the habit of lavishing large amounts of money on people to get what he wants.

One way of bringing Mr. Miki down might be first to cause the fall of his only powerful ally in the LDP, the party's secretary-general, Yasuhiro Nakasone.

Mr. Miki's chief rivals, Deputy Prime Minister Takeo Fukuda and Finance Minister Masayoshi Ohira, have been leading a campaign to "blacken" Mr. Nakasone, as the Japanese put it, because of the secretary-general's alleged use of his influence to encourage the purchase of Lockheed aircraft by Japan. But here again, public opinion and the impending election might save Mr. Miki.

"Even if Nakasone fell, leaving Miki totally without the backing of major factions within the LDP, Miki might well survive," said Gerald Curtis, an American expert on Japanese politics from Columbia University. "Removing Miki would damage the party's image with the voters."

This leaves Mr. Miki's foremost rival, Deputy Premier Fukuda, in a dilemma. If he acquiesces in Mr. Miki's continued rule through the coming election, he may risk his last hope of getting the premiership. If he comes out too directly against the prime minister, he risks splitting the ruling party, in full public view, only a few months before a national election.

As things stand at the moment many observers, including Professor Curtis, think that LDP losses in the coming lower house election are likely to be limited. One reason for this is that the LDP has good prospects of getting most of the successful "independent" candidates, almost all of them conservatives, to join the LDP after the election.

★ ★ ★

Running as an independent is an old tactic, aimed at avoiding the stigma of being part of the establishment. This year, as a result of Lockheed, the number of LDP candidates disguising themselves as independents is going to be particularly high. It may be the highest in post-war history.

The LDP is not expected to lose heavily in the countryside, in spite of Lockheed, because rural people think they have an interest in maintaining the rule of a party that assures them an artificially high, supported rice price.

In the cities, the LDP has a cushion against severe losses thanks to special features of Japan's electoral system. This assures the LDP of a substantial number of residual seats in spite of a loss of the plurality of the vote in particular constituencies.

The public seems to be disenchanted with most politicians at the moment, and might, Professor Curtis thinks, demonstrate its disaffection by staying away from the polls.

This would favor the LDP, because the voting turnout of conservative older people traditionally has been high in comparison with other groups.

The opposition parties, in the meantime, have not profited from the Lockheed affair as much as one might have expected. Splits within the opposition groups run deep.

Those opposition politicians who would like to form a middle-of-the-road coalition to succeed the LDP find no strong personality to rally around. A majority of the population remains mistrustful of the Communists and left-wing socialists.

Whatever happens to the LDP, there are factors pointing to the continued domination of Japanese society by conservative elements. In addition to the fragmentation of the opposition parties, these are, first, the powerful influence of the essentially conservative bureaucracy, the only group that understands the complex technological issues that will increasingly dominate policies in post-industrial Japan; and second, the still important "money power" of the business establishment.

A new campaign funding law and new public vigilance resulting from the Lockheed affair may make it harder for big businessmen to determine party policies in the future, but business funding is likely to continue to exert a powerful influence.

Copyright The Christian Science Publishing Society

An explosive situation

By ANTHONY LEJEUNE from London

The violence which exploded recently in the Notting Hill district of London was not, various spokesmen have emphasized, a race riot. It was an anti-police riot. But, since all the rioters were young blacks and all the policemen were white, the difference seems more theoretical than practical.

When it was over, 60 people had been arrested and 456 had been injured — 325 of whom were policemen. This ratio of casualties must strike any American police force, and indeed any continental European police force, as quite astonishing. The London police were totally unequipped to deal with a full-scale riot.

As shields against flying bricks and bottles they had to use milk-crates, orange-boxes and the lids of garbage-bins. Their truncheons were their only weapons. And yet they have been accused — by black leaders, by community relations officers and by some commentators — of having provoked the riot, simply by being there in relatively large numbers.

★ ★ ★

Notting Hill is a seedy area of London, with a population which includes many West Indian immigrants. Once a year, for the past ten years, they have held what they all a "Caribbean Carnival" with steel bands, costumed dancers and processions through the streets.

It has grown steadily, and now attracts crowds of up to 150,000 people. The pubs and mobile drink stalls are allowed to remain open all day. West Indians come from other parts of London to join in, and some of them — about 800, according to the chief commissioner of police — to pick pockets and snatch handbags.

★ ★ ★

There was so much crime last year that this year the police drafted 1,600 men into the streets where the carnival takes place. They still sometimes found themselves outnumbered and helpless.

Large gangs of black youths were roaming through the crowds, grabbing purses and wallets, even tearing jewellery and watches from the necks and arms of their victims, many of whom were also black.

A woman's bag was seized. She fought with the thief. The police moved in to arrest him; bricks and bottles flew; they charged; and, with startling suddenness, there was fighting everywhere; shops were looted, cars were burned.

★ ★ ★

Next day, the recriminations began. Whose fault had it been? Local black leaders said that the police had deliberately wrecked the carnival. A familiar chorus of liberal voices argued that the police should keep away from such occasions altogether, as they have been inclined lately to keep away from pop festivals, leaving it to the organizers to provide a measure of security and self-discipline.

The police replied that this would be an intolerable abdication of responsibility, an acceptance of "no-go areas" in the heart of London.

The most significant and ominous fact, however, was the readiness, indeed the eagerness, of so many young blacks to turn on the police.

★ ★ ★

Add another fact — that, in times of high unemployment, a large proportion of young blacks, who were born in Britain but did badly at school and have no qualifications, find it hard to get jobs, and become accustomed to living on welfare and on whatever else they can extort or steal from a white community which they believe oppresses them — and you have an explosive situation, of a kind which is familiar in the United States but new to Britain.

Privacy invaded

From the Winnipeg Free Press

The extent to which bureaucrats demand knowledge, often at the expense of the privacy of the general public, can be seen in the Mortimer-Filkins test which was in effect for residents of Washington, D.C., who wanted the right to drive an automobile. Among the questions applicants were required to answer were those inquiring about the elapsed time since their last out-of-town vacation, their incomes, their debt load and whether or not they or their spouses had ever had a divorce.

The test was imposed in order to spot potential problem drinkers. But the questions certainly had nothing to do with the applicant's ability to drive an automobile.

The danger in the test was obvious. A driver's licence is indeed a passport to some jobs, to credit, and to other privileges, and the branding of an applicant as a potential drinker could be most damaging to his or her reputation.

Fortunately for residents of Washington, the test has been suspended because it faces charges that it constitutes an invasion of privacy. Unfortunately, the test is almost a pattern for bureaucrats who want to gather information which is not directly related to problems at hand or privileges to be granted.

Gorde Hunter

THOSE OF US who live here in Lotus Land, have been accused of many things. Of being insular, of being iconoclastic, of being the snobs of British Columbia. Nothing is ever said in our defence, about a person's natural right to live and work where he or she chooses. And I might add, that right does not preclude our payment of all forms of provincial and-or federal taxes.

Earlier this waning summer (?) I suggested the residents of Vancouver Island were the "white niggers" of British Columbia because of the drastic increase of ferry fares, an impost most unkind to Island residents and certainly an impost not shared by our B.C. brethren on the Mainland.

I HAVE A RELATIVE over in Coquitlam who actually sneered at our plight, suggested in no uncertain language that if we choose to live on the Island, then it's our own damned fault. This sophomoric thinking seems to have permeated government action, and government would seem to agree with my relative's dogmatic attitude.

I know that Jack Davis has trotted out lists of figures re the cost of ferry operation equated with the cost of highway construction and maintenance. But Davis' argument is both academic and spurious, for while admittedly thousands of British Columbians never use the ferry system, thousands of Islanders never use thousands of miles of highway within the provincial borders.

SO WE REMAIN white niggers and the connotation becomes even more applicable with the PWA cancellation of the late flight from Vancouver. And the argument of Jack Cooke, the western regional vice president of PWA, does not tell the truth.

Cooke stated that because Air Canada's flight from Toronto now arrives in Vancouver early enough to connect with the 9:45 p.m. Air Canada flight to Victoria, the 10:35 p.m. PWA flight becomes redundant.

Cooke knows his domestic schedule, and probably knows the international schedule as well — but he conveniently overlooks it in his excuse for lesser service to Vancouver Island.

THE PART HE DIDN'T MENTION is that Western Airlines' flight from Honolulu and CP Air's flight from Honolulu, do not arrive in Vancouver in time for Islanders to catch the connecting Air Canada flight. Those big 747s disgorge 450 passengers apiece and if 10 per cent of them are Island residents, it means 90 passengers are stuck overnight in Vancouver — an extra expense, another impost for being impractical enough to live here.

Two springs ago I had a conversation in Calgary with Fred Peacock, a member of Peter Lougheed's Alberta cabinet. The discussion was about the government's purchase of PWA and I suggested to Peacock that within four years two things would come to pass. First, service would suffer and second, the airline would eventually need a government operating subsidy.

Peacock wagered ten bucks that neither would happen. Well, service has obviously suffered and given government's past record of achievement in the field of private industry, the second part will surely come true within the aforementioned timetable. Meanwhile, I trust Peacock will recall the wager.

And also, meanwhile, we take on more of the trappings of a leper colony . . .

★ ★ ★

THE HEADLINE in The Daily Colonist stated that backing for the CLC day of protest was dwindling and the story went on to mention unions that were backing out of participation.

Local unions, in some cases, simply do not like being told by the national leaders what they can or can not do, and I think this feeling was exemplified by the statement from Rick Doyle, vice-president of CUPE local 138 (inside workers of the city of Victoria.)

"We're not against our national leaders," he said, "but at the same time we think it is wrong to follow blindly. All through history people have got into trouble for this."

I heard one suggestion that might certainly have gained far more national support for a day of protest — a suggestion that would have been of immense benefit to the needy.

If a protest was needed, the suggestion went, why not make that protest against AIB regulations in the form of charity — every union (or non-union worker) member to donate one day's pay to the charity of his or her choice.

Millions of dollars could be raised for worthwhile causes and surely this form of protest would have more impact on government thinking than a straight withdrawal of services. A touch of class, as it were . . .

★ ★ ★

DEPT. OF GUTS. A Toronto promoter has booked Memorial Arena for the closed circuit showing of the Ali-Norton heavyweight championship fight Sept. 28 and the tickets will all be $12.50. I say guts because not only is the seat cost exorbitant, but CJVI will be carrying the live radio broadcast of the fight. The Toronto promoter is bucking the odds.

Erma Bombeck

I don't care how good of a shape the economists say we're in. I can always tell the way any country is moving by the old Grocery-Bag-Under-the-Sink principle.

Here's the way it works. I bring my groceries home from the store in brown paper bags. When they are emptied I store them under the sink. They are used to line the waste can and hold garbage.

On Wednesday of last week I reached under the sink for a bag. There were none. This can mean only one thing. My food supply is not keeping step with the amount of garbage. Or, there is more garbage going out than there is food coming in.

My husband says this is not possible. "Why would you have more garbage than you have food in the first place? That is not logical."

"Neither is gaining three pounds in the delivery room, but it happened."

"You're confusing me. You should have more than enough garbage bags. Maybe the carry-out boys are packing them fuller these days."

★ ★ ★

"Impossible. You saw my week's supply in the glove compartment."

"Maybe you are becoming a better cook."

"Do you really believe that?"

"No."

"I don't know how I can face the neighborhood."

"What are you talking about?" he asked.

"We've always been a five-garbage-can family. How do you think we're going to look when we keep coming down to four . . . then three . . . then . . . have you no pride? I know, maybe we could circulate a rumor we bought a disposer? Or that all of us are on diets? Or we could pile in the car every evening and pretend we're eating out."

"I do not believe this conversation is going on," he said. "Where are you going?"

"To the store to buy three bagfuls of things I don't need. I don't know about you, but I can't live like this from day to day . . . not knowing where my next brown bag is coming from."

"Which was it this time, dear . . . the soccer games or the race riots?"

China's army now holds prominent political role

By JACQUES LESLIE from Hong Kong
The Los Angeles Times

With the death of Chairman Mao Tse-tung, China's army has moved into a more prominent political role than at any time since the downfall and death of Marshal Lin Piao five years ago, diplomats here believe.

A key clue came in the message to the Chinese people announcing Mao's death last Thursday. Included among the organizations issuing the message was the Communist Party Central Committee's military commission, which is the ruling body over the armed forces. Diplomats here say this is the first time since the tumultuous great Proletarian Cultural Revolution of the late 1960s that the military has been included assponsor of a major government statement.

The army's involvement in China's civilian affairs increased suddenly following the disastrous earthquake that struck Hopeh province on July 28. Since the army was best equipped to handle emergency relief efforts, officials naturally turned to it as the chief conveyer of supplies. The army's performance was repeatedly praised, both in government publications and in an earthquake relief rally that was held in Peking on Sept. 1.

Another sign of the army's increasing prominence is that persistent criticism of it stopped soon after the earthquake. The criticism, an aspect of the campaign against the policies of ousted First Vice Premier Teng Hsiao-ping, had been directed against Teng's stress on developing modern weaponry at the expense of revolutionary spirit among the troops. It was also charged that Teng had reinstated military officers who had been attacked and removed from authority during the Cultural Revolution.

The fact that the criticism ended abruptly in August, presumably without the reinstated officers being removed from power again, suggests that the need for unity became the predominant concern of Chinese officials. A likely reason is that officials were then informed that Mao would not live much longer.

Officials almost certainly feared that Mao's death might set off disturbances and lead to increased instability of the government. They thus turned to the army to insure order.

"In periods of instability, the People's Liberation Army (the formal name for the army) stands out as an order organization and is for use to bring things under control," said a Western diplomat.

Another clue implying that the army resisted efforts to break down its elitist tendency was the selection of National Defence Vice Minister Su Yu as the "man in charge" of the military commission. Su was named in this capacity for the first time Sunday, when a list of officials attending a funeral service for Mao was published. A former army chief of staff, Su is considered a professional military man who probably advocates modernization of the army.

Official concern about the stability of the nation is probably not misplaced. Though the anti-Teng campaign has demonstrated nothing like the intensity of the Cultural Revolution, it has again divided China into factions. In addition, a rise in crime in the last few months has suggested that substantial social unrest exists in China.

The main reason for uncertainty about the army's role is that military men, like the nation's civilian officials, are thought to be divided into factions. Though Western analysts have at best a limited idea of what the military factions are, it is assumed that one major dispute mirrors the long-standing division of civilians into "moderates" and "radicals." In the military context, the moderates are thought to advocate rapid development of modern weaponry to improve the army's relatively weak defence capability; the radicals oppose the stress on weaponry and argue that it overlooks the primacy of motivated revolutionary troops in any military engagement.

A third faction is thought to consist of military men who still feel allegiance towards Lin Piao, former defence minister and No. 1 deputy to Mao. According to an official Chinese report, Lin failed in a coup attempt against Mao in 1971, then was killed while fleeing when his airplane crashed in Mongolia.

Lin's "coup attempt" ended the army's last period of dominance in Chinese politics. The army's role had begun to grow at the beginning of the Cultural Revolution, when Mao looked on the army as the model of revolutionary purity. But when called upon to assert itself, the army turned out to be not a revolutionary but a conservative and stabilizing force.

When this stance brought the army into conflict with the Cultural Revolution's "radicals," near chaos developed. The army then was called on to reassert central authority. But in the ensuing years after the Lin Piao incident, the number of military men in civilian positions gradually declined.

Whereas at one time one-third of the Communist Party politburo members were thought to be closely indentified with the army, the percentage now is one-fourth.

The army's importance was indicated in Mao's much-quoted dictum, "political power grows out of the barrel of the gun." But the next sentence, less often remembered, is just as important: "Our principle is that the party commands the gun and the gun shall never be allowed to command the party."

Accordingly, a political control system run by Communist Party officials exists parallel to the military chain of command. In addition, the military commission, which runs army affairs, consists of both officers and civilians. The combination often causes friction.

The influence of military men probably increases when, as now, tension is high.

If the army is needed to cope with prolonged tension, then its current dispostion towards modernization and professionalism probably would go unchallenged.

To the editor

To be considered for publication in entirety or in part, letters to the editor should be on subjects of general interest. Preference will be given to those that are brief and to the point. Pen-names will be used, if requested, but all letters must be signed by the writer whose address also must be included.

Tennis bubble

Oak Bay taxpayers should know that their council will borrow something over $250,000 at eight and a half per cent to cover the municipality's share of the new tennis courts and "bubble" roof.

They should know that interest charges on this sum plus maintenance will be not less than $37,500 per year; they should know that by an arrangement with the school district which donated the land for the tennis courts, schools will receive three full days each week without charge.

This means that the annual expense of $37,500 will have to be paid from four days each week full usage which should be about $720 or $180 daily. This minimum rate structure would and could not provide anything for capital reduction.

I was informed that the courts would be in use for 18 hours daily during the four-day period. However, in order to produce the $180 daily minimum, it is obvious that there would have to be full usage, and will someone please tell me from where the council's tennis buffs expect to get players from 6 a.m. to midnight, each day four days a week and 52 weeks in the year.

There is bound to be a big annual loss on this deal, and of course, the taxpayers will have to foot the bill and subsidize the tennis players.

With a steady increase in taxation to cover the ordinary business of the municipality, any further increases to cover losses in the recreation complex would be a striaght rip-off and it seems to me that taxpayers in the municipality should inform the council that they will not agree to additional taxes for a tennis court bubble bauble loss.

W. G. ELLIS,
2796 Cadboro Bay Rd.,
Victoria.

Education

On Sept. 12, W-5 Inquiry (Channel 8) presented an in-depth look at problems in Canada's educational system. From Prince Edward Island to Vancouver Island there are apparently nothing but complaints. Students are lacking basic skills, and curriculum continuity is not to be found. The small school — individual instruction system is nearly obsolete. According to a University of Toronto professor teachers are born not created from a handful of university courses. From the University of B.C. a professor backs this up by saying that BA simply means "barely able."

These complaints and harsh criticisms, however, are obviously words and nothing more. Two years ago I started a school to offer a solution to these problems. Basic skills, continuity in lessons, and small classes are what I offer. To adhere to the present education system I did not rely on my sincere desire to teach (perhaps one of the prerequisites of a born teacher?) but also have the university training to my credit. The response I have received however has been from parents who want a nine-to-three babysitter until their child turns 15. I could easily have filled my class with these students and been financially secure, but this easy way out is definitely not for me.

"Sour grapes?" — many readers might suggest. Perhaps so, because I haven't the prestige of other private schools as a drawing card. However I am not begging for students or money. I am simply asking for the chance to present my skills to the truly-concerned parent that W-5 portrays. Until then I shall remain convinced that this is simply a hyprocritical concern and that these parents really belong to the laissez-faire society.

DEBRA JEAN CHALMERS,
527 Foul Bay Rd.,
Victoria.

With jam

So construction must be held up all over British Columbia because the plumbers want a hot lunch, served on a platter. I thought I had heard everything, but this takes the cake!

Could the plumbers never have heard about a good lunch kit? For many years one of my most enjoyable meals for the day came out of a tin box, with hot tea or soup in the thermos. Perhaps the next thing the plumbers will demand will be Baked Alaska — with jam on it.

And of course better wages than a measly $12.17 an hour.

C. K. MORISON,
2220 Windsor Rd.,
Victoria.

Drain

I understand we have a separatist movement in Vancouver to split Canada East and West. Now I don't think that this is necessary, possibly only as a last resort.

What is needed is to aid and abet the Quebec separatist movement. It is quite evident that if our political parties did not have to worry about gaining a good percentage of seats in Quebec we would get much better government throughout the country, east to west. For instance our new Conservative leader has probably just scored a big hit in that direction.

When you think of the billions of dollars over the years — Expo, bilingualism, French metric system, Olympic games, the airport farce, and the general dissatisfaction of the majority of the Quebec population, the facts speak for themselves.

Let's have a Canada that is free of this constant drain, and would be more unified and progressive.

G. HEATHFIELD,
4064 Carey Rd.,
Victoria.

Protest

My husband has been for many years a member of IWA Local 180, and still is. What makes the union leaders believe that all workers are united for a day of protest against the government? Was this put forth to the workers for a vote, a private vote, not a show of hands? Also, are these union leaders refusing their pay for that one day; if they aren't are they going to assure each of their union members that they will receive a full day's pay from the union kitty?

My husband is not a faller, just a regular logger who will miss lots of work this year, due to poor markets and weather conditions. So we are just one family who can ill afford this one day of protest.

DISGRUNTLED

Delight

The announcement by Finance Minister Evan Wolfe that he approves of the one-sided amendments to the federal anti-inflation program hardly seems necessary, for what other reaction could possibly be expected from a cabinet minister who is the owner of a Lower Mainland car dealership.

Mr. Wolfe and the owner of any other business should not only approve of, but should be absolutely delighted with, a program which will limit future wage increase to their employees to 6 per cent per year while allowing prices and profits to go virtually unchecked.

ROLLED BACK.

Languages' rules Grit legerdemain

Mr. Yvon Landry's letter, which appeared Sept. 12 in the Colonist, states that the citizens of Quebec are contributing 700 million dollars to the English-speaking school system in that province and he indicates that he cannot understand the reasons for the objections to bilingualism in British Columbia.

In a previous letter, Mr. Landry pointed out that Quebec's annual tax contribution to the federal treasury is four billion dollars and its return in equalization payments is only 800 million dollars.

I should like to draw attention to the other side of the statistical coin; namely that approximately 20 per cent (or about 1.2 million) of the population of Quebec is comprised of English-speaking citizens who contribute, in terms of personal, corporate, property and other taxes, something well in excess of the 20 per cent of the total provincial tax revenues. In the province of British Columbia the proportion of French-speaking citizens is about 5 per cent and in most of the other provinces it is less than 10 per cent.

Further, it should be noted that the English-speaking population of Quebec is concetrated in the Montreal area and in the Eastern Townships, so that the cost of providing an English-speaking school system is proportionally no more than that of providing a French-speaking system.

The four billion dollar contribution is of no significance unless compared with the total annual federal budget which is approximately 43 billion dollars. If Mr. Landry's figures are correct, then the 27 per cent of the population of Canada represented by the province of Quebec is contributing something less than its full share of the cost of federal operations. Moreover, the 800 million dollars Mr. Landry quoted as being Quebec's share of the equialization payments is generous indeed when one considers that British Columbia, Alberta and Ontario receive no equalization payments . . .

Bilingualism is a complex issue . . . If it were a simple question of learning two languages in school for the sake of social compatibility between two cultures and of reserving the use of the second language in government and business, where it could be justified on practical and commercial grounds, then bilingualism would never have become a controversial issue . . . it would have been a simple matter to have subsidized the second language efforts of the provincial school programs . . . a whole generation of fluently bilingual, young Canadians would not be entering the work force. Instead, the result is a few hundred partially bilingual, middle-aged public servants.

It is clear by now that the name of the game is not bilingualism but political and economic power for the French-Canadian minority . . . It is not only that English-speaking Canada must pay the lion's share of a useless language program but that to a rapidly increasing extent the opportunities for its young people to make a career in the federal public servic in Ottawa are diminishing.

Mr. Landry chastises Victorians for their negative attitude towards bilingualism in a city where bilingualism does not exist — could it be that Victorians are also Canadians? May I ask what is the attitude of French Canadians in Quebec City, or Chicoutimi, or Montreal, where every effort is being made to promote unilingualism?

Mr. Landry should probably be commended for his effort to learn (English) . . . However, I question whether a significant number of the English-speaking majority would have the same incentive to learn the language of a minority group, most of whom live in one province. Not even the threat of Quebec's withdrawal from Confederation is likely to alter their attitude because they recognize that the BNA Act's prescription of a choice of two official languages in Quebec and English only in the rest of Canada, where English-speaking Canadians comprise more than 90 per cent of the population, is a reasonable one, and that the more recent Official Languages Act was political legerde — main on the part of the federal Liberal government to secure the Quebec vote . . .

W. A. MARTIN,
11-3987 Gordon Head Rd.,
Victoria.

ANOTHER BIG BARGAIN WEEK

BEEF SIDES
TOP QUALITY, GRAIN FED
79¢ lb.

BEEF HINDS
TOP QUALITY, GRAIN FED
99¢ lb.

ORDER EARLY — STOCK LIMITED AT THESE PRICES

CHUCK STEAKS 67¢ lb.
CROSS RIB ROASTS 97¢ lb.
SIDE BACON 1.29 lb.
Our own Sugar Cured, Hickory Smoked
PRIME RIB ROASTS 1.19 lb.
SKINLESS SAUSAGES 49¢ lb.
FRYING CHICKEN DRUMSTICKS 1.19 lb.
BEEF SHORT RIBS 57¢ lb.
GROUND BEEF 59¢ lb.
IN 30 LB. LOTS WRAPPED IN SMALL PKGS.

• Prices include cutting, wrapping and freezing.
• Prices effective while present stocks last.
• We reserve the right to limit quantities.
• 30 Day guarantee on all freezer meats.

CONGRATULATIONS TO:
WINNERS OF $20.00 GIFT CERTIFICATES.

VICTORIA MEAT MARKET
625 JOHNSON
386-8491

LANGFORD MEAT MARKET
732 GOLDSTREAM
478-9567

9-15

Zappia will go to trial Dec. 6

MONTREAL (CP) — Joseph Zappia, head of the consortium which built the Olympic Village, has been ordered to appear Dec. 6 for a preliminary hearing on charges of fraud connected with construction of the $85-million project.

Zappia, appearing briefly before sessions court Judge Andre Chaloux, asked for a jury trial on a charge that he defrauded the Olympic organizing committee of $63,550 by falsifying the cost of work done by Les Entrepreneurs Benta Ltee., which participated in building the Village.

He also is accused of accepting an advantage from that company in the form of a payment of $63,550 allegedly made in exchange for granting Benta a contract for Village work.

Zappia is president of Les Terrasses Zarolega, the consortium which arranged construction of the Village under agreement with the Olympic organizing committee.

The 50-year-old Montreal executive also faces fraud charges involving sums of $8,375 and $14,030 paid for other Village work.

In addition, Chaloux ordered Zappia and his partners Andrew Gaty, Gerald Robinson and Rene Lepine, as well as Janush Juszuph, one of their advisers, and architects Lucien Durand and Roger D'Astous, to appear on Jan. 18 for a hearing on related charges of fraud and conspiracy to commit fraud in connection with Village construction.

The Zarolega directors and the architects are charged with defrauding and conspiring to defraud the Olympic organizing committee of $265,000 between April 1, 1974, and Nov. 25, 1975, by falsifying the cost of work done on the Olympic Village by D'Astous and Durand.

Zappia, Robinson, Lepine and Juszuph are also charged with conspiracy to obtain an advantage from Produits Structuraux Lemco Ltee. between Sept. 1, 1975, and Oct. 31, 1975, in exchange for granting that company a Village contract.

Lepine is further charged with conspiracy to defraud the Olympic organizing committee of $28,500 by falsifying work done by a subcontractor and of accepting a benefit from the same company.

The cost of Village construction increased to $85 million from an original estimate of $35 million in December, 1974.

The Quebec government took over ownership of the Village last April from Zarolega, which had invested $2 million in the project. The government said recently it would like to find a buyer for the Village which housed athletes and officials during the Olympics.

Fields DOLLAR DAYS

LADIES' WEAR

LADIES' KNEE His
Dress sheer or reinforced. Spice or beige. One size.
Sale ..... 3 for $1

LADIES' PANTYHOSE
Dress sheer or reinforced. Spice or beige. One size.
Sale ..... 3 for $1

LADIES' QUEEN SIZE PANTYHOSE
Popular shades.
Sale ..... 2 for $1

LADIES' SHIRTS AND T-SHIRTS
Long and short sleeve in polyester and nylon. Asst'd. colors and styles. S-M-L and 10-18.
Sale ..... 2 for $5

TEENS' LONG-SLEEVE SHIRTS
Prints and solids in asst'd. fabrics and colors. 8 to 14X.
Sale ..... 2 for $5

LADIES' PANTS
Washed and unwashed denim jeans. Also pull-on pants in solids and patterns. Asst'd. colors. 10-18.
Sale $5

LADIES' T-SHIRTS
Long and short sleeve. Selection of prints or solids in asst'd. styles, fabrics and colors. S-M-L.
Sale $2

LADIES' SLEEPWEAR
100% cotton flannelette P.J.'s and gowns. Asst'd. prints. S-M-L.
Sale ..... 2 for $7

LADIES' PANTIES
Bikinis and briefs in asst'd. fabrics and colors. S-M-L-OS and one-size.
Sale ..... 2 for $1

LADIES' SCARVES AND DRESS GLOVES
27"x27" acetate twill scarves and nylon jersey gloves. Asst'd. colors.
Sale ..... 2 for $3

LADIES' TOQUES, MITTS AND GLOVES
Asst'd. styles and colors.
Sale ..... 2 for $3

LADIES' ANTRON III BRIEFS
100% nylon in asst'd. colors. Elastic leg. S-M-L.
Sale $1

LADIES' BRAS
Asst'd. styles in white and nude. Broken sizes.
Sale $1

BRAND LINE LADIES' COATS & PANT COATS
For fall and winter. Colorful plaids and solids. Coats 6-12. Pantcoats 10-16. Save 6.88-9.88.
Sale $10

LADIES' SKI JACKETS
100% nylon. Instructor and tow style. Polypropelene filler. Newest colors. Slight subs. S-M-L. Save 2.99-4.99.
Sale $10

LADIES' PANT SUITS
100% polyester. Choose from 2 styles in asst'd. colors. 8-18.
Sale $13

LADIES' "LEATHER-LOOK" PANT COATS
Polyurethane outer with quilt lining. Asst'd. styles and colors. Save 4.95-9.98.
Sale $25

LADIES' LOUNGE DRESSES
Easy-care fabrics. Asst'd. styles in prints and plains. S-M-L-OS.
Sale $8

LADIES' SWEATERS
Short and long sleeve. Many styles of pullovers, cardigans and vests. S-M-L.
Sale ..... 2 for $5

LADIES' CARDIGANS
100% acrylic. Cable stitch style in asst'd. colors. S-M-L and 36-42.
Sale ..... $5 and $6

MEN'S WEAR

MEN'S DRESS SOCKS
Velvetized nylon in plain or fancy pattern. One size fits 10-13.
Sale ..... 3 for $2

MEN'S T-SHIRTS
White rayon/nylon blend. Crew neck and short sleeve. S-M-L.
Sale $1

MEN'S BRIEFS
White rayon/nylon blend with taped seams. S-M-L.
Sale $1

MEN'S BOXER SHORTS
Solid colors in poly-cotton blend. S-M-L-XL.
Sale $1

MEN'S WORK SOCKS
Wool/polyester/nylon blend. Tweed mix with white toe, heel and top.
Sale $1

MEN'S POLOJAMAS
100% interlock cotton. Boxer waist. S-M-L-XL.
Sale $5

MEN'S TURTLENECK T-SHIRTS
Long sleeve in cotton knit. Asst'd. colors. S-M-L-XL.
Sale $2

MEN'S DRILL WORK SHIRT AND PANTS
100% hard-wearing cotton, spruce only. Shirt: Long sleeve, 15 to 17½. Pants: Full cut, 30 to 42.
Sale $4

MEN'S "LINED" WORK VESTS
Twill outer shell with stretch knit side panels. S-M-L.
Sale $3

MEN'S DOESKIN SHIRTS
100% hard-wearing cotton flannel in bold checks. 15-17½.
Sale $5

MEN'S KNIT SLACKS
100% polyester double knit. Flare style, asst'd. colors and patterns. 30-42.
Sale $7

MEN'S SHORT SHIRTS
Short sleeve in polyester/cotton blend. S-M-L-XL.
Sale ..... 3 for $10

MEN'S TIES
Current patterns in popular colors.
Sale ..... 2 for $5

MEN'S LEISURE SHIRTS
Popular brand name. Long sleeve in attractive patterns. S-M-L-XL.
Sale $6

BOYS' WEAR

BOYS' WESTERN PLAID SHIRTS
Long sleeve in perma-press polyester and cotton blend. Snap front and cuff.
Sale $5

BOYS' KNIT SLACKS
100% polyester double knit. Flare style in asst'd. colors.
Sale $6

BOYS' DENIM JEANS
Western style, flare cut leg.
Sale $3

BOYS' CASUAL "PRINT" T-SHIRTS
Long sleeve in polyester. Asst'd. patterns or action figures.
Sale $3

BOYS' FISHERMAN KNIT PULLOVERS
Crew or turtleneck. Cable stitch front, plain knit back. Ivory color. S-M-L.
Sale $6

BOYS' WHITE T-SHIRTS
Short sleeve, crew neck in rayon/nylon blend. S-M-L.
Sale ..... 3 for $2

BOYS' BRIEFS
White rayon/nylon blend; taped seams. S-M-L.
Sale ..... 2 for $1

CHILDREN'S WEAR

INFANTS' LONG-SLEEVE T-SHIRTS
Asst'd. prints and cartoon figures. 12, 18, 24 mos.
Sale ..... 3 for $5

KIDDIES' 2-3X and 4-6X T-SHIRTS
Long sleeve in asst'd. prints.
Sale ..... 2 for $5

KIDDIES' 4-6X LONG-SLEEVE SWEATERS
Crew or turtleneck in 100% acrylic knit. Asst'd. colors.
Sale $2

GIRLS' 8-14 T-SHIRTS
Polyester blends. Long sleeve in asst'd. novelty prints.
Sale ..... 2 for $5

KIDDIES' 2-6X PANTS
½ or full boxer style. Cotton or polyester in asst'd. patterns.
Sale $2

GIRLS' 7-14 JEANS
100% cotton navy denim. Western style.
Sale ..... 3 for $10

GIRLS'/BOYS' 4-6X TWO-PIECE PYJAMAS
100% cotton flannel in asst'd. prints.
Sale ..... 2 for $5

KIDDIES' AND GIRLS' 4-14 BRIEFS
Nylon blends and cotton in asst'd. prints and plains.
Sale ..... 2 for $1

GIRLS' 8-14 LONG-SLEEVE SWEATSHIRTS
Crew neck in cotton and rayon. Machine wash-n-dry.
Sale ..... 2 for $5

GIRLS' 7-14 AND 4-6X PRINTED SKI JACKETS
Printed nylon shell with polyester fill.
7-14 ..... Sale $9
4-6X ..... Sale $7

KIDDIES' 4-6X SWEATSHIRTS
Rayon and cotton fleece in hooded style.
Sale $3

GIRLS' AND KIDDIES' HOSIERY
Ankle socks and knee hi's. Sizes 6-8½, 7-9, 9-11.
Group I Sale ..... 3 for $2
Group II Sale ..... 4 for $2

GIRLS' 8-14 PANTYHOSE
Asst'd. colors. One size fits 90-110 lbs.
Sale ..... 3 for $1

INFANTS' BABY BLANKETS
Approx. 36"x50", asst'd. colors in acrylic-like fibre.
Sale $2

INFANTS' AND TODDLERS' "PERT" T-SHIRTS
Long sleeve styles in 100% polyester. Sizes 12, 18, 24 mos. and 2-3X.
Sale ..... 3 for $2

KIDDIES' 2-3X 2-PIECE PANT SETS
Asst'd. prints as shown. 100% polyester.
Sale ..... 2 for $7

STAPLES

Downtown and Belmont Centre Only

PILLOW SLIPS
Tex-Made Truprest in printed rose design.
Sale $2

20"x40" BATH TOWELS
100% cotton terry in asst'd. prints and jacquard. Slight subs.
Sale ..... 2 for $3

12"x12" FACE CLOTHS
100% cotton terry in plains, prints and jacquard. Slight subs.
Sale ..... 2 for $1

21"x36" BATH MATS
Quality mats in asst'd. textures and design. Machine wash. Slight subs.
Sale $4

72"x84" BLANKETS
Rio Grandee, Acrylic, polyester, nylon blend in asst'd colors.
Sale $7

9-15

CHARGEX master charge

FIELD'S STORES: DOWNTOWN — 1420 DOUGLAS BELMONT CENTRE ESQUIMALT PLAZA

FULL MEASURE OF FOOD VALUE FOR YOUR FOOD DOLLAR

LOW COST

Kum's Low Cost Food Mkt., 656 W. Burnside
Lewis Low Cost, 2897 Foul Bay Road
Raynor Low Cost, 3931 Blenkinsop Road
Super Low Cost, 899 Esquimalt Road
Wellburn's Super Mart, 1058 Pandora
Lee & Sons Low Cost, 4085 Quadra Street
Wellburn's Country Market
Corner Wilkinson and Interurban
Valu Way Low Cost & Florist, Burnside
Brown's Low Cost, 204 Menzies St.
Cheung's Low Cost, 811 Craigflower Road
Deep Cove Trading Co., Deep Cove
Gorgeway Low Cost, 300 Gorge Road W.
Hillside Low Cost, Hillside Avenue
Young's Low Cost, 3888 Carey Road

Prices Effective Sept. 16, 17, 18
We reserve the right to limit quantities

SPECIAL SAVINGS

FROZEN CORNISH GAME HENS UTILITY ea. 1.39
MOM'S MARGARINE 2 lbs. ..... 99¢
SHORTENING CRISCO 3-lb. tin 1.85
PEEK FREAN COOKIES 7-oz. pkg. ..... 49¢
THE TEA TEA BAGS 60's 1.15
NABOB INSTANT COFFEE 10 oz. 2.49
QUAKER QUICK OATS 5 lbs. 1.49
CAP'N CRUNCH CEREAL 12 oz. ..... 75¢
NORTHERN LIGHT HONEY 32 oz. 1.69
SKIPPY PEANUT BUTTER Creamy or Crunchy 16 oz. ..... 87¢
LYNN VALLEY PEACHES 2 14-oz. tins ..... 85¢
COMET CLEANSER 22 oz. ..... 53¢

WESTERN FAMILY

WESTERN FAMILY CUT GREEN BEANS 14 oz. / CUT WAX BEANS 14 oz. / FRENCH CUT GREEN BEANS 14 oz. ... 2 FOR 69¢
WESTERN FAMILY KERNEL CORN 2 12-oz. tins ..... 79¢
WESTERN FAMILY RED KIDNEY BEANS 3 14-oz. tins ..... 99¢
WESTERN FAMILY KETCHUP 25 oz. ..... 89¢

LOW COST SPECIALS

TENDER VITTLES BEEF 2 6 oz. ..... 83¢
PURINA SEANIP DINNER 500 gr ..... 65¢
GLAD FREEZER BAGS
SMALL ..... 47¢
MEDIUM ..... 65¢
LARGE ..... 69¢
PERSONAL IVORY 4 Bars ..... 59¢
MR. CLEAN LIQUID CLEANER 32 oz. 1.25
JOY LIQUID DETERGENT 32 oz. ..... 99¢
BOLD DETERGENT King Size 2.69
BOUNCE FABRIC SOFTENER 20 ..... 99¢
HEAD & SHOULDERS SHAMPOO REG. 100 ml ..... 97¢
SECRET ROLL ON DEODORANT 1 oz. ..... 75¢
PURINA DAIRY DINNER 1 kg. ..... 99¢

FRESH PRODUCE

ONIONS CANADA NO. 1 MEDIUM ..... 2 LBS. 25¢
APPLES NEW CROP, EXTRA FANCY REDS ..... 4 LBS. 1.00
ORANGES California, Lunch Box Size, Extra Choice ..... 7 LBS. 1.00

FULL MEASURE OF FOOD VALUE FOR YOUR FOOD DOLLAR

Sigglesthorne, Nunkeeling, Bewholme get new preacher

LONDON — **Queen Elizabeth** has approved the appointment of **Rev. John C. L. Hawkins** to a post which must bear one of the country's strangest titles.

An announcement from No. 10 Downing Street said Hawkins was "appointed to the rectory of Sigglesthorne and Rise with Nunkeeling and Bewholme in the County of Humberside and the Diocese of York."

□

JOLIET Ill. **Richard Speck,** convicted in 1966 of murdering eight young student nurses on Chicago's South Side, was denied parole Wednesday. Several relatives of the slain women appeared at a state parole board hearing in Stateville Penitentiary to urge the board to keep Speck behind bars.

□

AUMUEHLE, West Germany — **Grand Adm. Karl Doenitz, Adolf Hitler's** successor as leader of the Third Reich, celebrates his 85th birthday today — out of the limelight. He lived away from the public eye since his release from West Berlin's Spandau war crimes prison in 1956. "He lives completely withdrawn," **Otto Preuss,** mayor of this town of 4,000 near Hamburg, said.

□

TOKYO — **Prime Minister Takeo Miki** barely but briefly made his eldest son's wedding reception Wednesday after reshuffling his cabinet. Miki was more than two hours late for the party celebrating the wedding of **Hirofumi Miki,** 32, and his bride in a Tokyo hotel. Miki told newsmen that "national affairs take priority over private matters."

□

WASHINGTON — Former Nixon aide, **John Ehrlichman** won reinstatement of his bond Wednesday and at least a two-month delay of the prison sentence he had been ordered to start serving Friday. The U.S. court of appeals, dissolving the surrender order by district court, decreed that Ehrlichman may remain free on his own recognizance pending the outcome of a supreme court appeal filed by his lawyers Tuesday.

NAMES in the NEWS

Speck
... parents' outcry

QUEBEC — **Capt. Jean-Claude Giroux** will stand trial Dec. 2 on charges of criminal negligence in the grenade explosion that killed six cadets and wounded 13 others at nearby Valcartier Canadian Forces base in July, 1974. Capt. Giroux, who in April pleaded not guilty to the charge, elected a trial by judge when he appeared in Superior Court.

□

REYKJAVIK — Grandmasters **Jan Timman** of Holland and **Fridrik Olafsson** of Iceland shared first place in the Reykjavik international chess tournament which ended here Wednesday. Both gained 11 points out of a possible 15 to take prize money of $1,900 each.

LONDON — A millionaire's daughter and her husband were committed Wednesday for trial on charges of forgery. **Felicia Gough,** 18-year-old daughter of Canadian-born **George de Chabris,** and her husband **Richard,** both charged with 17 counts of forging and uttering National Savings bank books and obtaining money by deception, were released on bail pending trial.

Accused just 38, looked 55 or 60

Stephen Ewens Hayes seemed to be just one more of the long line of aging alcoholics and drug addicts who often appear in Victoria provincial court when he was brought from custody Wednesday to answer a minor charge.

Hayes, who gave his address as 8 Alma Place, Victoria, was slender almost to the point of emaciation. He was shaking and looked sickly. His hair was quite gray and court observers speculated that his age was 55 or 60.

But heads came up for a second look when, after pleading guilty to a Victoria charge of possession of known stolen property and admitting he had a drug problem, Hayes said he was 38 years of age.

Prosecutor Robert Mulligan said Hayes "surrendered himself to police at Royal Jubilee Hospital" about midnight Thursday, "indicating he had narcotic drugs and saying he wanted to change his ways."

Police found Hayes had six containers of the drug xylocaine, which is not a narcotic but an antiseptic used only by hospital doctors and unobtainable by prescription. Hayes also had three needles and two scalpel blades and didn't say where he got them.

Total value of xylocaine, needles and blades was $5.32.

Mulligan read a record for Hayes which showed the former Montreal resident started a crime career at 19 with a robbery and had three more convictions for robbery and one for arson by 1970.

After that Hayes' crimes began to slip into lesser categories — possession of a restricted weapon, possession of known stolen property, uttering and finally, in 1975, making a false fire alarm.

The quiet-spoken Hayes admitted he had a drug problem covering most of his adult years but said he was a user, not an addict, and "I'm trying to get straightened around."

Presiding Judge Harold Alder decided to ask a probation officer to see how Hayes could be helped, remanding the case one week for presentence report and sentence.

Island Saw Co.
617 Chatham Street 385-5500
7-6

FABRIC CLEARANCE
All Fabrics
½ PRICE
Shop and Compare Our Prices Are Lower!
Fields
DOWNTOWN ONLY
9-15

Welcome to the Four Seasons

We are the brand new jewel of the Pacific Centre in downtown Vancouver with 430 beautiful rooms . . . a mini-resort with a year 'round indoor-outdoor pool . . . haute cuisine, continental service and dinner dancing in the magnificent Le Pavillon . . . informal fun over open-pit broiled steaks and salmon in the Grill Room . . . relaxing piano melodies amid soaring tropical plants in the Garden Lounge . . . dancing and laughter at swinging Annabelle's . . . a coatless stroll through 150 connecting shops and 3 major department stores.

And . . . most of all . . . we're the kind of service that great hotels are made of.

Come. Visit Vancouver. And be among the first to experience the Four Seasons.

Four Seasons Hotel
A Four Seasons/Inn on the Park Hotel
791 W. Georgia St., Vancouver, B.C.
Ample underground parking.

FOR IMMEDIATE RESERVATIONS CONTACT YOUR TRAVEL AGENT OR CALL OUR TOLL FREE RESERVATIONS NUMBER IN CANADA—800/261-6282

trucks

THE B.C. GOVERNMENT CHOSE OUR DATSUN TRUCKS FOR SHORT TERM SUMMER LEASES
Driven only 800 to 7,000 miles — BALANCE OF WARRANTY IN EFFECT

McCALLUM MOTORS
1101 YATES STREET 382-6122
1836 OLD ISLAND HIGHWAY 478-1741

NOW YOU CAN BENEFIT — CHOOSE FROM:
★ Short wheel base
★ Long wheel base
★ Campers
★ Canopies

VEHICLES MAY BE PURCHASED OR LEASED
NORTH AMERICAS LARGEST SELLING IMPORT TRUCK

GET THE BIGGEST "LITTLE" TRUCK DEAL IN TOWN
SAVE UP TO $600.00

LOOKING FOR SOMETHING SPECIAL

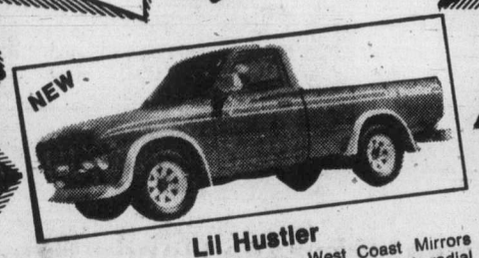

Lil Hustler
Radio, Heavy Duty Bumpers, West Coast Mirrors Special fender flares, Lil Hustler special paint, radial tires. Special Ranger Wheels, front spoiler, Bumper over-rider.
$4,890.00

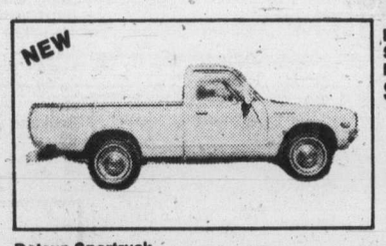

Datsun Sportruck
Short wheel base
Heavy Duty Bumpers
$4,160.00

Datsun Sportruck and Camper. Long wheel base. Camper has Furnace, Fridge, and Stove.
$7,372.00

Datsun Sportruck
Long wheel base
Heavy Duty Bumpers
$4,360.00

Datsun Sportruck and Canopy
Short wheel base, west coast mirrors, heavy duty bumpers.
$4,735.00

Dealer Licence Number 00850—A, B.

NO DOWN PAYMENT ON APPROVED CREDIT "SCOTIA PLAN" FINANCING

Clark tells chamber

First goal: Confidence

PARIS (Reuter) — Canadian Opposition leader Joe Clark says a Progressive Conservative government's first priority would be to re-establish confidence in the economic future of Canada and encourage foreign investments.

"This will require well defined measures, regular consultations with the main economic and social partners back home," he told a luncheon of the France-Canada Chamber of Commerce Wednesday.

"This will also require measures which will encourage investments, measures to improve the dialogue between government, management and labor and finally measures to progressively reduce the public sector's share in the gross national product."

Clark said there was a marked change in Canada—as there had been in the development of the European Common Market — "a change which I think could indicate a new maturity in Canada in our views towards the world."

Clark said that during his current tour of Western Europe he found a pronounced interest among French and West German companies seeking to invest in Canadian uranium development. But they had come up against tough laws.

The Canadian opposition leader said in reply to a question from Bernard Citrone, of the French Societe National ELF-Aquitaine, which has large investments in Canadian oilfields, that for the time being the Progressive-Conservative party backed the Trudeau government's policy of two-thirds Canadian, one-third foreign investments in any Canadian uranium company.

"But if that policy proves unworkable—as indeed we are told by our European friends — no government would want to maintain a law that does not work," he said. "We want to have a thorough look first."

Clark has conferred with French Foreign Trade Minister Andre Rossi, who is to visit Canada in November. Altogether, Clark will meet six French cabinet ministers possibly and may meet President Valery Giscard d'Estaing before flying to London on Friday.

Clark said that in his talks with government and business leaders he indicated that Canadians, who had been living in the shadow of the United States for a long time, were now much more prepared to look at the opportunities that Europe, Japan and other regions offered.

The Canadian opposition leader said there was a very real interest in France and elsewhere in the European Common Market about trading with and investing in Canada.

"I think they are prepared to participate in joint ventures that will help develop secondary industries in our country."

On double taxation, Clark said he realized this was a heavy burden on foreign companies operating in Canada.

"We want to find some way to resolve it in such a manner that it will not destroy the jurisdiction of either the Canadian federal government or the regional governments concerned," he said.

EATON'S

sale clarity stemware

6 for 7.39

Reg. 1.85. Imported Bavarian Clarity stemware with the look, touch, even the ring of quality crystal. In goblet, red wine, sherry, old fashioned, liqueur, champagne, juice and hi-ball.

China Dept. 252, Main Floor, Home Furnishings Building

Fisheries compensation

ILFORD, Man. (CP) — A $100,000 economic development trust fund has been set up to compensate for the loss of three commercial fishing lakes caused by Manitoba Hydro's Churchill River diversion.

The mayor of this northern community, Kip Thompson, said during the weekend the agreement was signed at a recent meeting between Manitoba Hydro and the Ilford community council.

Teller
. . . two topics

University to hear Teller

The man referred to as the "father of the hydrogen bomb" is to make two speeches at the University of Victoria.

Dr. Edward Teller, born in Budapest, Hungary, in 1908, and now working and living in California, will speak at 8 p.m. Saturday in room 108, Cornett Building, about the defence of Western Europe.

At noon Monday in Room 144 of the MacLaurin Building, Teller will speak about the economics of nuclear power.

His lectures are being sponsored by the Canadian Institute of International Studies (Vancouver Island branch) and by the UVic University Lectures Committee.

Teller graduated from the University of Leipzig in 1930 with a PhD in physics and became an American citizen in 1941. His work in nuclear physics led to the development of the hydrogen bomb in 1952 at the University of California radiation laboratory at Livermore, Calif.

He is now an associate director of the Lawrence Livermore Laboratory.

Abby fund started

PORT MOODY (CP) — A fund has been established for 13-year-old Abby Drover by residents of this community east of Vancouver.

Knox Coupland, publisher of the weekly newspaper, The Enterprise, said donations to the fund would be turned over to Abby and her family "with no strings attached."

"We felt it was a worthwhile thing to do. It's a fund for the family to use as they see fit in the future," he said.

The girl was held captive for 181 days in an underground cell beneath a garage in a house a few doors from her own home. She went missing March 10 and was rescued by police Sept. 6.

Donald Alexander Hay, 43, is awaiting trial on charges of kidnapping, rape, gross indecency and abduction with intent to have sexual intercourse, all in connection with the incident.

Coupland said Port Moody branches of the Bank of Nova Scotia and Royal Bank of Canada were accepting donations to the fund.

$500 bond for threat

Sentence was suspended and accused Parmajeet Singh Malhotra, 26, was put on one year good-behavior bond after being found guilty in county court Wednesday of threatening to kill.

Judge M. L. T. Drake placed Malhotra on $500 bond to be of good behavior and stay away from Gian Singh Bedi and members of his family, who were threatened in telephone calls between Dec. 20, 1975 and Jan. 5, 1976.

Profit boosts cited up to 60 per cent

SAULT STE. MARIE, Ont. (CP) — Trans-Canada Pipelines Ltd., which moves gas from the west to eastern Canada, increased its profits by 33 per cent to $37.6 million in the first six months of this year, Ed Broadbent said Tuesday.

The NDP leader said in a speech prepared for a public meeting that the company had profits of $66 million last year, up 45 per cent from 1974.

The company topped a list released by Broadbent of large utilities holding monopolies in Canada. The list showed that profit increases during the federal anti-inflation controls program ranged from 16 to 60 per cent.

Broadbent said the large increases demonstrated there was little restraint on the corporate side during the controls program.

In the last week, he has released figures showing large profit increases by banks, trust companies, real estate developers and large media corporations since controls were introduced last October.

The list released by Broadbent on Tuesday showed profits for the six-month period ended June 30 for the following companies:

- Alberta Gas Trunk Line Co. Ltd., $17.5 million, up 55 per cent from $11.3 million last year.
- Westcoast Transmission Co. Ltd., $19.6 million, up 22 per cent from $16 million last year.
- Calgary Power Ltd., $16.5 million, up 33 per cent from $12.4 million last year.
- Canadian Utilities Ltd., $19.9 million, up 60 per cent from $12.5 million last year.
- Bell Canada, $148.7 million, up 30 per cent from $114.5 million last year.
- B.C. Telephone Co., $19 million, up 58 per cent from $12 million last year.

He also denounced a $1.2-million advertising campaign by the federal government to convince Canadians the program was working.

"The ads are misleading because the program is misleading," he said.

"Should any other organization in this country make such claims, they would be charged with false advertising."

Make the NEVADA CONNECTION!

FLY PWA/HUGHES AIRWEST, VICTORIA/RENO FOR ONLY $123.00 RETURN. (Tax incl.)

Receive a giant Reno fun flight package loaded with goodies, including two nights at one of 46 Reno hotels/motels. Only $35.50 per person sharing. Your hotel is booked FIRM before you leave; extra nights available at moderate cost.

GO ANY DAY OF THE WEEK—RETURN ANY DAY OF THE WEEK.

JOIN A FUN FLIGHT, MAKE THE NEVADA CONNECTION!

WHITTOME'S TRAVEL
J. H. Whittome & Co. Ltd.

1111 Blanshard Street
Victoria
388-4271

Also in Duncan
126 Station Street
748-8128

9-16

Slip off to Reno.

Special Fun Flight package.

Fly Pacific Western Airlines to Seattle and connect with Hughes Airwest to Reno.

The Reno Fun Flight vacation package includes 3 days and 2 nights at your choice of 46 fine hotels and motels. Free steak dinner. Free ham 'n eggs breakfast. Free lounge show. Free cocktails all over town. All for just $35.50 per person (double occupancy, airfare not included).

And when you buy the Reno Fun Flight, you qualify for a special reduced airfare certain days of the week.

Call a Travel Agent, Pacific Western, or Hughes Airwest for a free brochure and complete information. In Vancouver the Hughes Airwest number is 689-7501. In Victoria, ask the operator for Zenith - 9927.

Hughes Airwest. Top Banana in the West.

EATON'S

For the Hard of Hearing

Unitron hearing aids can help nerve deafness and understanding. We supply batteries at no charge for the life of the Unitron rechargeable Hearing Aid at Eaton's.

Fourth Floor 382-7141

EATON'S WAREHOUSE STORE

Still Some Left from Eaton's Great Buy of Supplier's Overstock of Gibson FREEZERS

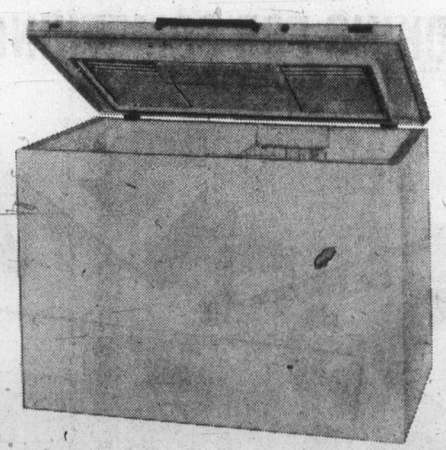

Featuring the Handy Family-Size Deluxe 17.8 cu. ft. Chest Freezer

Big 623-lb. capacity, takes up a very reasonable amount of space! Lots of room for storing those bulk food buys to keep you well fed through the winter. Comes with basket and divider. Warning light and interior light. Popout lock with key. Defrost drain. In white only.

269.00

749 View St.

Next Door to View St. Parking Garage

Provincial COURT

Feb. 17 was set Wednesday as the date for the trial in Victoria provincial court's traffic section of Esquimalt police Sgt. Douglas Lloyd Sproxton, 49, on a Motor Vehicles Act charge of failing to remain at an accident scene.

Judge F. S. Green set the date for trial of the charge, which followed a June 30 incident in the Colwood area, after defence lawyer Robert Higinbotham withdrew his application of last week for a change of venue.

The charge originally was to be heard in Duncan but Judge T. G. Bowen-Colthurst ordered its return to Victoria. Concern had been expressed that Victoria judges knew Sproxton but Bowen-Colthurst said a judge could be brought in from another area.

Such action has been taken in the past in Victoria when policemen faced charges and indications Wednesday were it would be followed Feb. 17. No arrangements for a visiting judge had been made, however.

□

"I don't remember doing it or why I did it," Judge Harold Alder was told by Peggy Tychkowsky, 24, of 712 Yates. "I feel very foolish for my actions today."

Ms. Tychkowsky pleaded guilty to a two-count Victoria charge of causing a disturbance by being drunk and engaging in an indecent exhibition in a public place, both resulting from her swim in the nude about 3:45 p.m. Tuesday in the Centennial Square pool.

Prosecutor Robert Mulligan said her actions attracted about 100 persons. He said police described her as drunk and she told officers that "she did it because she just couldn't pass it up." Alder fined her $25 on the first count and $50 on the second, giving her one month to pay.

□

Four violations of the federal small vessel regulations meant a total bill of $500 for Dale Leonard McNutt, 18, of 9470 Lochside.

He pleaded guilty to one charge of operating an 11-foot boat April 19 near Sidney without a licence, and to a second charge of operating the boat July 18 in the same area without a licence, a horsepower and load capacity plate or lifejackets for himself and his two passengers.

Alder levied a $200 fine for the lack of lifejackets and $100 on each of the other counts. Two other persons pleaded guilty to separate small-vessel charges of lack of proper fire extinguishers aboard their boats May 23 in the Sooke area and were fined $100 each.

□

A preliminary hearing before Alder of a narcotics conspiracy charge against three persons was adjourned to Sept. 28 for possible completion after running over its scheduled two days.

James Bradley Bellefontaine, 22, of 425 Wilson, and Patrick Joseph McLoughlin, 28, and Joanne Gareau, 19, both of 1083 Redfern, face a charge of conspiring May 12 to July 21 in Victoria county and elsewhere in B.C. to traffic in hashish.

□

Gordon Arthur Lee, 53, of 1721 Quadra, was charged with possession of dynamite Tuesday in Victoria "not for a lawful purpose" and remanded by Alder on an undertaking to return next week after seeing a lawyer. (Outside court, police said the charge was laid after officers found one stick of dynamite in a downtown hotel and about 40 more with fuses and caps in a nearby parked car.)

□

Gary Lee Chatten, 19, of 1928 Kaltasin in Sooke, chose trial by judge and jury on a Sidney charge of rape Monday. Alder set the preliminary hearing for Jan. 19 and Chatten was released on an undertaking to return at that time.

□

Alder set Oct. 25 as the date for presentence report and sentence for Edwin Tait, 1150 Empress, who pleaded guilty to a 15-count Unemployment Insurance Act charge. Prosecutor Michael Hutchison said Tait said falsely 15 times in 1975 that he was not working and thereby received benefits for 30 weeks from Jan. 5, 1975. The benefits totalled about $1,400.

□

Richard Patrick Lang, 24, of 50 South Turner, was fined $125 by Alder after pleading guilty to a Victoria charge of possession of marijuana Aug. 28. Prosecutor Flemming Hansen said police found 14 plants ranging in height from six inches to three feet in Lang's backyard.

Cynicism of voters increasing

Canadian Press

A survey by two University of Victoria sociologists shows voters in B.C. becoming increasingly disenchanted with the political system.

The three-year comparison by Daniel Koenig and Trevor Proverbs shows more and more voters think politicians don't care what voters think, and voters are feeling increasingly helpless.

The study compares answers to the same questions from different samplings of voters, in October, 1972; December, 1975, and last April. Results show a growing cynicism.

"Government is pretty much run for the benefit of all the people" had 53.4 per cent of respondents agreeing in 1972, 48.5 per cent in 1975 and 46.7 in April.

Advertising helps good things happen.

Lewis convicted of lab break-in

Twenty-four-year-old Wendell Sinclair Lewis was found guilty Wednesday of five counts of breaking, entering and theft Jan. 26 at Saanich Medical Centre, 3491 Saanich.

A jury reached the verdict after deliberating little more than an hour following a 2½-day trial before Judge E. J. C. Stewart in county court.

The jury found insufficient evidence to convict Lewis on a sixth charge arising from the same burglary, in which a number of drugs, hypodermic syringes and two flashlights were stolen.

The case was adjourned to today when Lewis and Crown counsel were to speak to sentence.

The accused told Stewart he wanted to change his plea to charges of breaking and entering at Stewart and Hudson Ltd., and possession of house-breaking tools and stolen property, for which trial had been set for Sept. 27. Stewart said this matter could be spoken to later.

Lewis, conducting his own defence, told the jury the Crown's case against him was based wholly on circumstantial evidence, of which there was not enough to convict beyond a reasonable doubt.

He noted defence witness Alain Leforest admitted the break-in of Saanich Medical Centre and a pharmacy, doctor's and dentist's offices at that address, and to taking the drugs and other articles recovered by police when they raided a motel room occupied by Leforest and Lewis.

Lewis in his evidence admitted registering under an assumed name because of an outstanding warrant for his arrest on another matter. He told the jury, "It would have been absurd to go out and get involved in criminal activities, thereby inviting arrest."

"I in no way took park in the breaking and entering, in no way, shape or form," Lewis said.

The accused also suggested a conflict of evidence by police and others relating to signs of forced entry at the medical building, and suggested police witnesses lied to back up the charge of breaking and entering.

Leforest admitted actually "breaking" only the locked narcotics drawer in McGill and Orme pharmacy.

"Outside of that he used lock picks. I have no knowledge of lock picks as to how he did it, but that is his testimony," Lewis said.

Stewart observed there need not be physical damage to support proof of breaking into a premises.

Prosecutor Gordon Macdonald said the accused and Leforest were both admitted liars — both used assumed names at the Prince Charles Motel which police had under surveillance — and had concocted their evidence to shift the blame solely onto Leforest.

He said the issue the jury had to resolve was whether the two had a common purpose in breaking into Saanich Medical Centre, which he suggested they were surveying as a place to commit their caper the night of Jan. 26.

Macdonald reminded the jury that the night of Jan. 26 was dark and rainy, yet the two had gone for a walk from their motel on the Gorge, Lewis, according to his testimony, with clothing to be cleaned at a coin laundry.

After leaving Lewis at Town and Country shopping centre, it was unreasonable for Leforest to go for a further walk in the pouring rain, and unreasonable that Leforest could carry all the bottles, vials and other items in two small packages under his coat when he rejoined Lewis to return to the motel, Macdonald suggested.

The judge agreed the Crown's case connecting the accused with the offences was circumstantial, and that an aspect on which it relied heavily was possession by the accused of items taken in the break-in.

EATON'S

sale
Viking
Zig-Zag
149.00

The reliable Viking Zig Zag sewing machine with Eaton's guarantee! Simple and easy to use with clearly marked stitch length dial and width guage. Embroiders appliques. Patch-o-matic and drop feed, automatic buttonholer, stretch stitch for darning and mending,
Model 530. Sewing Machines, Dept. 570, Third Floor

Instructions given on all machines in department.

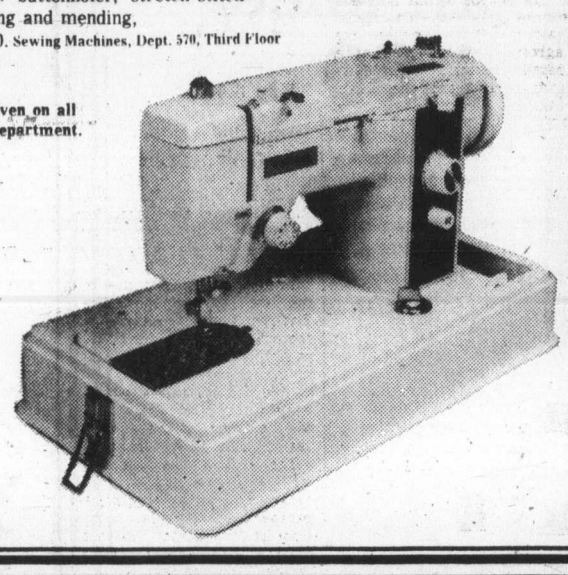

EATON'S

sale
Viking
Sewing
machine
229.00

The Viking Lightweight model 386 Multiple Zig-Zag sewing machine is easy to operate and on sale now! Dial stitch required and sew your own fashions. 8 built-in stretch stitches, built-in buttonholer sew-on buttons, blindhems, Double overlock stitch and monogramming.
Sewing Machines, Dept. 570, Third Floor

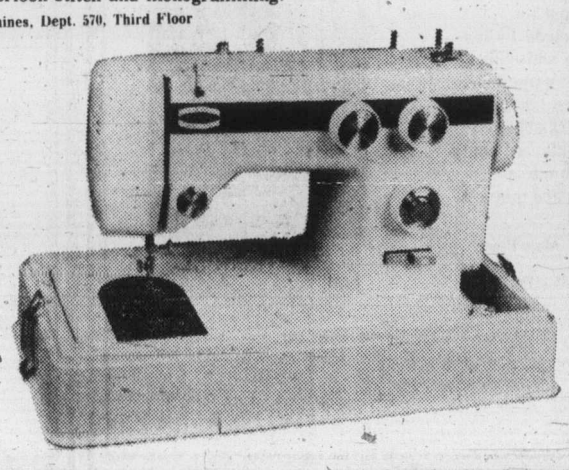

★☆☆★
the great ★
$1070 TURN★ON

THIS LITTLE RADIO WON JENNIFER HALL $21.40

When Barry Bowman turned up in Fairfield at Jennifer Hall's house, her radio was tuned to 1070. She won $21.40. ($10.70 for the radio plus $10.70 for being home.)

OTHER WINNERS TURNED ON WITH 1070:
Eleanor Conway, Wayne Klemmer, Dave Ross, Mrs. J. Allman, Henlen Chamberlain, Sylvia Hosie, Mrs. Hazeldine, Mrs. Connie Mickelson, Irvin Noble, Ann Waller, Gordon Vickery and Peter Hall.

Look for C-FAX personalities in your neighborhood and get ready to get turned on . . . with cash.

C-FAX 1070 LISTEN

EATON'S

25% off

Lovely Lambeth Stoneware by Royal Doulton. A great china investment on a large 45-piece set. Choose from 8 exciting patterns!
161.25

Reg. 215.00. Easy-to-live-with china is dishwasher safe, chip resistant, and oven to freezer proof. in Summer Days, Forest Glen, Marbella, Tangier, Ting, Sandsprite, Cornwall and Gaiety. 8 each of: bread and butter plates, dinner plates, cereal bowls, cups and saucers, creamer, covered sugar, oval platter and open vegetable. 16-piece set, reg. 65.00. Now only 48.75

China, Dept. 252.
Main floor, Home Furnishings Building.

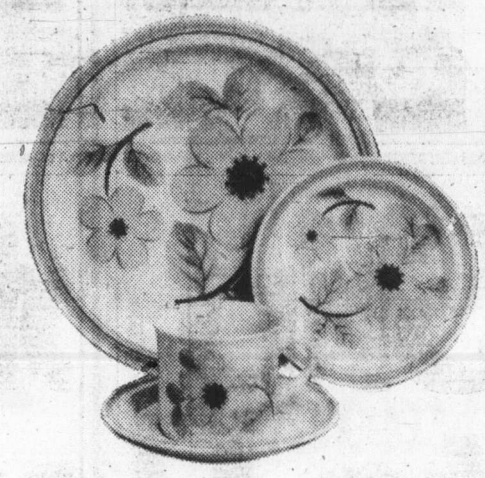

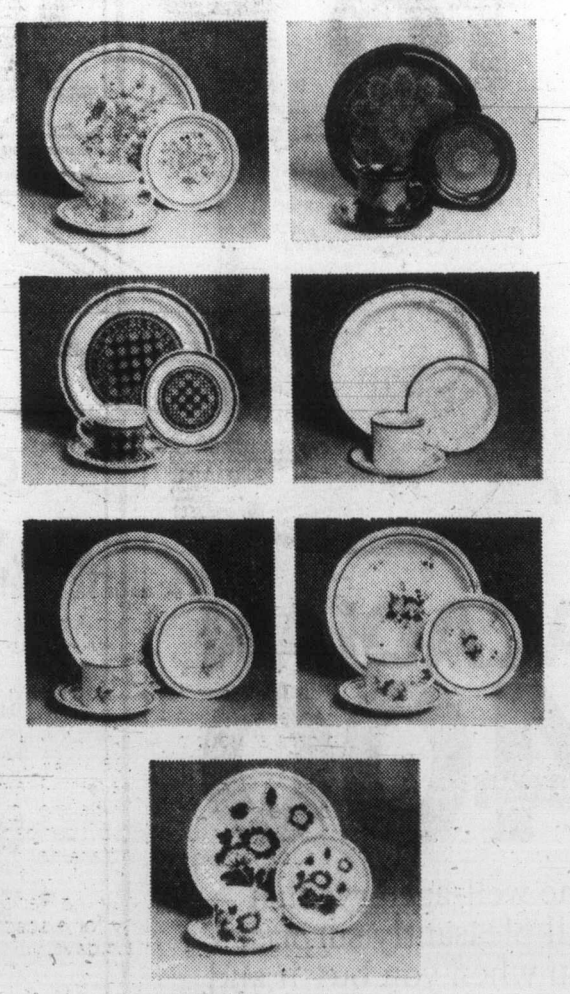

Downtown BONUS DAY
Thursday
Friday
Saturday

Baby footprints aren't foolproof

VANCOUVER (CP) — Charles Bates, head of a 590-man San Francisco field division of the FBI, says he is not sure that so-called foolproof identification schemes will be effective against a black market baby racket.

"The difficulty with taking footprints or fingerprints of newborn babies is that the prints are never very good," Bates said.

"This can be due to a lot of things, mostly the inexperience of nurses or technicians who do it. It's just not professionally done."

Surrey RCMP Staff Sgt. Keith Sim said Canada could become a target for baby-selling rackets unless hospitals instituted identification methods for newborns.

Bates was involved with the recovery in Hayward, Calif., of two-week-old Cameron Green, who was abducted by a woman posing as a University of British Columbia researcher.

He said there was no problem with the identification of the Green child.

"The mother (Gayle Green) recognized her son right away."

Bates said taking foot or fingerprints improperly would simply add to the confusion of recovering an unidentified baby after a period of months.

Bates, who led the Patty Hearst investigation, said he couldn't shed much light on any reported black market baby trade.

"I've heard of such things, but we're not aware of any specific incidents. This would come under local police authority."

Greeks lose court ruling

THE HAGUE (Reuter) — The International Court of Justice Saturday rejected Greece's request for a temporary ban on Turkish oil exploration in areas of the Aegean Sea disputed by the two NATO countries.

Greece told the court last month that efforts by Turkey to find oil in disputed areas of the Aegean might threaten peace in the region.

ACADIAN 400

The well-aged rye that will pleasantly surprise you when you buy it and when you taste it!

ACADIAN 400

the surprising rye.

EATON'S

sale can can knee-highs 69¢

3 for 2.00

The popular answer to what to wear with pants — Can Can sheer knee highs with sandalfoot. Shades include Palma, Coppertone and others. One size

Hosiery, dept. 201, Main Floor

BUYLINE 388-4373

EATON'S

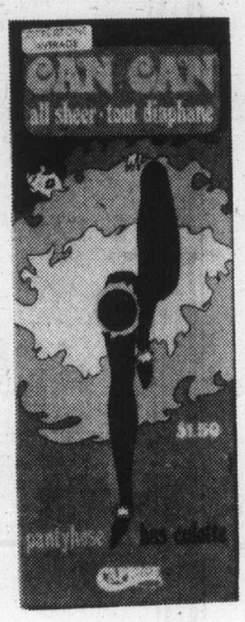

sale can can all sheer 1.20 3 for 3.45

The right pantyhose to wear with open toe shoes and sandals. All sheer sandalfoot pantyhose comes in Palma, Roma, Coppertone plus other fashion shades. Sizes A. T. XT.

Hosiery, dept. 201, Main Floor

BUYLINE 388-4373

EATON'S

sale can can day sheer 1.20

3 for 3.45

Day sheer pantyhose with reinforced panty and toe. Fashion shades include Palma, Roma, Coppertone and others. A.T.XT. Or for the same price buy Sheer Elegance for those special nights. Ultra-sheer pantyhose with reinforced panty and toe. Palma, Roma, Coppertone shades and more. A. T. XT.

Hosiery, dept. 201, Main Floor

BUYLINE 388-4373

EATON'S

Eaton's autumn fabric sale continues

100% Wool Doubleknit—imported from West Germany. For suits, pantsuits. Choose from black, brown, red, grey, navy, green plus more.

60" or 150 cm 8.97 yd.

Sampan—heavyweight cotton/-polyester blend that sews up easily into casual fall co-ordinates, also matches perfectly with Nugget Fancies. Transitional fall colors.

44/45" or 115 cm 3.47 yd.

Nugget Fancies—stripes that co-ordinate beautifully with the heavier weight Sampan. Washable blend of polyester/cotton/rayon.

44/45" or 115 cm 2.97 yd.

Co-ordinate Group—beautiful tweeds and matching checks in 50% wool and 50% polyester. Dryclean. For skirts, vests, jackets and pants.

54" or 140 cm 7.47 yd.

Authentic Tartans—good selection of well-known tartans. Super in bias cut skirts. Hand washable blend of Courtelle acrylic wool.

60" or 150 cm 7.47 yd.

Gabardine—beautiful 12 oz. gabardine, a good weight for pants, skirts or jackets. In classic fall shades. Made of soft 100% spun polyester.

58/60" or 150 cm 4.97 yd.

Jersey Stripes—in great Fall shades. Some 100% Arnel triacetate, some 75% acetate/25% polyester. Approx.

60" or 150 cm. 3.47 yd.

Fashion Fabrics, dept. 233, Third Floor

AIB plans new incentive

TORONTO (UPI) — Finance Minister Donald Macdonald said Wednesday the Anti-Inflation Board would soon have an investment credit program which would give corporations added incentive to expand their capacity and employment.

Speaking to a meeting of the Industrial Contractors Association, Macdonald said, "In operation, it will mean that a corporation with allowable profits of $500,000 under the (AIB) guidelines will qualify for a maximum credit if it invests $100,000.

"Half the investment will be deductible from excess revenue, with the result that allowable profits before tax will increase to $550,000."

Macdonald also dealt with changes in the net margin test for business, and said he hoped the test was more widely understood now.

The AIB rule is a restraint on margins of profit, that is on profits as a percentage of sales.

"It should be noted," he said, "there is still room for absolute profits to increase."

He said despite the public's belief that the government had instituted wage controls rather than price controls, "the rate of increase in the consumer price index has been lower than the rate of increase in wages."

Although he said he was satisfied with the AIB's progress, he warned, "We can lose everything if we give up now.

"I have cautioned Canadians that we have some predictable bumps in the inflation rate to come this fall. Increases in the price of petroleum products, the consequence of the decision that Canada must move towards the international oil price in order to promote conservation of fuels and stepped-up exploration, will be felt in this month's consumer price index."

Runaway arrested

Brant Sidney Hodson, a Vancouver man who left William Head institution on a pass July 3 and just kept going, has been arrested in Prince Albert, Sask., and will be returned to Victoria to face a charge, Colwood RCMP disclosed Wednesday.

Hodson, 26, was serving four years for armed robbery and theft. On July 3, he received a one-day pass to attend a session in the federal community correctional centre on Pandora but never got there.

Japanese will strip MiG and study it at leisure

Colonist Wire Services

TOKYO—Japanese defence authorities will dismantle and transfer to a military airfield the Soviet MiG-25 aircraft which landed at Hokkaido, in northern Japan, by a defecting Soviet pilot last week, it was learned Wednesday.

The Japanese Defence Agency has requested assistance from U.S. military authorities in transporting the sophisticated interceptor, from the commercial airfield at Hokkaido to an agency airfield, aboard a giant U.S. Air Force C-5A Galaxy aircraft, the sources said.

The sources said it would take about a week to dismember the MiG, in particular removing the wings and tail sections.

Defence agency experts would make a thorough examination of the plane at the military air base, the sources said.

(In Moscow, the official Soviet news agency Tass said Japanese authorities are planning to airlift the MiG to an American base for examination by American experts. The agency warned Japan that handing the plane over to the Americans would be an "unfriendly act" that would be against its own interests.)

UVic listings down by 209

Student numbers were down by 209 after registration week, the University of Victoria senate was told Wednesday night by the administrative registrar.

Gordon Smiley reported that there was a total of 6,580 students compared with 6,789 at the same time last year. Smiley said the number did not include this week's late registrations or those from up-Island and persons in jail applying for courses.

Breaking it down by years, 1,745 first-year students have registered (240 down from 1975), 1,619 in second year (56 below last year), 1,408 in third year (139 less than 1975), 978 in fourth year (12 less), 148 in fifth year (seven below 1975) and 682 unclassified (mostly part-time) students (29 less).

Smiley is writing to students who have been accepted but did not register at UVic.

He said about 710 letters would be going out in a week asking students to give the reason for not coming.

Reasons listed on the form letter are lack of money, lack of housing, lateness of being admitted to the university, attending other university, attending regional college or any other reasons.

Smiley said he hopes to find a trend from the replies and prevent the same occurrence next year.

Companies in exodus —minister

VANCOUVER (CP) — More than 30 manufacturing companies have left British Columbia recently at a cost of nearly 8,000 jobs, Economic Development Minister Don Phillips said Wednesday night.

Speaking to the North Vancouver-Capilano Social Credit constituency association, he said 2,500 of these jobs were lost directly and more than 5,000 others indirectly.

"The report on this situation does not deal with companies that could have come to B.C. and didn't," said the minister.

Phillips said management and government are as much to blame for this situation as labor.

"There are many examples of manufacturers acting irresponsibly with cost-plus contracts. They ignored the long-term consequences for a fat, fast profit."

He also said it is time workers asked themselves if it is not better to work for present wages than not to work at all.

"Labor and management must establish common goals and a common ground."

Legion backs 'rebel' group

All 800 members of the Trafalgar branch of the Royal Canadian Legion were urged by a general membership meeting Wednesday night to join the "rebel" Veterans' Rights' Association.

After hearing a talk by John Collins, president of the VRA, the meeting voted unanimously to ask all members to join the association in its fight to improve conditions for veterans in the Memorial Pavilion, formerly the veterans' hospital.

A Trafalgar Legion spokesman said in doing this, the branch was showing "complete defiance" of the findings of Pacific Command in Vancouver, made public earlier this week.

Stan Smith, Area Manager
Women's Shoes, Eaton's

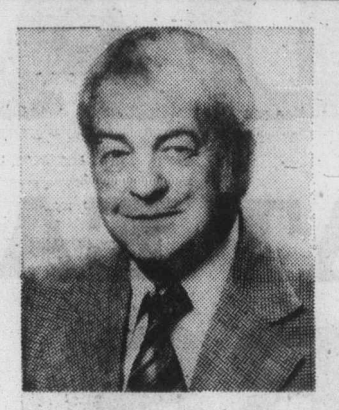

"I could say that the best things about our Italian leather sandals are their expert craftsmanship and the selection of styles. But I guarantee that the best thing of all is the price."

24.99

Reg. 35.00

A. Suede slip-on pump has crepe sole and heel in walking height. Leather bound topline. Self-keeper with braid trim. Rust suede, navy or tan. Full and half sizes 5½-9.

B. T-strap walking flat, sling style with closed toe, covered heel and leather sole. Stitched vamp. Buffalo leather in tan, navy or black. Full and half sizes 5½-10

C. Closed toe sling with stitched vamp, low covered heel. Grey, brandy or black calf leather/suede combination. Leather sole. Full and half sizes 5½-10.

D. Moccasin casual with suede plug and tabbed vamp. Closed toe sling with covered heel and crepe sole. Brown and navy leather/suede. Full and half sizes 5½-10.

Women's Shoes, dept. 238. Floor of Fashion

EATON'S downtown

Downtown BONUS DAY

Thursday, Friday, Saturday

DOWNTOWN BONUS DAYS

Downtown BONUS DAY

Downtown BONUS DAY

AT EATON'S

THURS., Sept. 16

Continues Friday and Saturday while Quantities Last

THURSDAY and FRIDAY

SHOP til 9:00 p.m.

Look for the Bright Bonus Day Signs to Lead You to Special Money Saving Buys

Samples Listed Below

Make a night of it!

Victoria Room

Buffet Special

Served 5:00 to 7:00 p.m.

Steak and Kidney Pie

Served with choice of Vegetable
Whipped Potato, Tea or Coffee

2.39

Victoria Room Buffet, Fourth Floor

SEE Robert Cooper

Make-Up Artist for Yardley of Canada
Demonstrating the "New Fall Cosmetic Shades"
12:15 to 1:15 p.m. Daily on Fashion Floor.

No. 1 Shop, Floor of Fashion

SEE Mrs. Joan Cauker

for **Bernat Rug Kits** demonstrate the Art of Rug Hooking, Sept. 16, 17, 18th. **11:30 a.m. to 1:30 p.m.**

Wool Department, Third Floor

SEE Mrs. Olga McRae

Demonstrate the "Easy way of making Crepe 'N Things" in our Pantree Shop Thursday, Friday, Saturday. **10:00 a.m. to 1:30 p.m.; 3:30 p.m. to 5:00 p.m.**

Pantree Shop, Main Floor, Home Furnishings Building

Men's Sport Coats 49.99

Reg. 90.00. 100% English tweed wool sport coats are full lined in a variety of colors. Sizes 40-46.

Men's Wear, Dept. 429, Main Floor

Dinnerware Sets 45-Pce. set 49.99

Available in 'Delia' pattern. Service for 8 plus open stock pieces in various patterns; platters, ovenproof casseroles, coffee pot and more.

China, Dept. 252, Main Floor, Home Furnishings Building

Polyester Visa Knits 6.49 and 4.99

Reg. 9.98, Plaids; **Reg. 6.98,** prints and stripes. Approx. 60" wide in assorted Fall shades. 100% texturized polyester. Choose prints, plains and stripes to mix 'n' match. China satin-like finish in plain shades. **Reg. 7.99,** now **5.49.**

Fabrics, Dept. 233, Third Floor

Travellers' Samples—Girls' Wear 2.97 to 19.97

Many one-of-a-kind items for back to school! Skirts, blouses, pantsuits, slacks, dresses, plus more! A variety of fabrics and colors. Broken sizes. Also sample sweaters in sizes 3 and 12 only. **4.99 to 10.00.**

Girls' Wear, Dept. 210, Third Floor

Save 20%—Ready-Made Drapes 26.80 to 129.56

Reg. 33.50-161.95. Save 20% on our entire selection of ready-made drapes! Sizes 50x84", 75x84", 100x84", 150x84". Shop early for best selection.

Draperies, Dept. 267, Second Floor, Home Furnishings Building

Co-ordinates to Clear 9.99 to 24.99

100% Polyester co-ordinates in lovely Fall colors. Choose jackets, vests, pants, sweaters and skirts in the group. Colors of blue, green and wine. Sizes 8-18.

Sportswear, Dept. 246, Floor of Fashion

Colorful Rhododendron Shrubs 4.99

For Fall planting. Choose from 5 colorful varieties in these popular shrubs. 15" to 18" high.

Garden Shop, Dept. 280, Main Floor, Home Furnishings Building

---

7 P.M. SPECIALS
On Sale Thursday Only

While Quantities Last. Personal Shopping Only.

Black and Decker Jig Saw 12.99

Double insulated for safety. Cuts to a 45° Bevel. 3200 strokes per minute. Green color. **Limit one per customer.**

Hardware, Dept. 253, Lower Main Floor

Assorted Hanging Plants 5.99

Reg. 10.99. Ferns, Spider plants, Golden Pothos, Ivy and more in the group. In 8" baskets. **Limit 3 per customer.**

Garden Shop, Dept. 280, Main Floor
Home Furnishings Building

French Tergal Drapes 12.37-36.75

Reg. 34.75-73.50. Easy-care, 100% polyester washable seamless drapes. White or oyster color. Sizes 50x84", 75x84", 100x84", 150x84". **Limit 2 pair per customer.**

Draperies, Dept. 267, Second Floor
Home Furnishings Building

100% Nylon Knee Socks 49¢

Cable pattern in scarlet color only. One size fits 9 to 11. **Limit 2 pair per customer.**

Hosiery, Dept. 201, Main Floor

Children's Winter Boots 2.39

Reg. 5.99. Choose from assorted styles and colors. Pull-Ons and some with inside zippers in the group. Broken size range. **Limit 2 pairs per customer.**

Children's Boots, Dept. 239, Floor of Fashion

Cotton Chambray Prints Yd. 99¢

Blue denim shades in 45" widths with novelty prints and matching plain in 36" widths. **We reserve right to limit quantities.**

Fabrics, Dept. 233, Third Floor

Beehive Shape Planters 5.99

Reg. 8.99. For the plant enthusiast, these beehive shaped planters are great for macrame hangers! Choose white or honey gold color. **Limit 1 per customer.**

China, Dept. 252, Main Floor
Home Furnishings Building

Men's Leather Coat 79.99

Reg. 145.00. Features half-belt with 2 patch pockets and zip-out liner. Choose from two shades of brown color. Sizes 38-46. **Limit 1 per customer.**

Leather Coats, Dept. 429, Main Floor

Save on Women's Skirts 4.99

Reg. 7.99. Assorted long or short skirts in assorted floral prints and fabrics. Broken size range, 8-18. **Limit 2 per customer.**

Popular Price Sportswear, Dept. 545, Third Floor

Cepacol Mouthwash 88¢

Reg. 1.48. An antibacterial mouthwash and gargle. For cleaner, fresher breath. 400 ml. size. **Limit 2 per customer..**

Drugs, Sundries, Dept. 212, Lower Main Floor

"Rub-A-Dub Tub" Game 3.99

Reg. 5.99. Nursery rhyme game, recommended for children 3 years old and up. **Limit 2 per customer.**

Toys, Dept. 227, Lower Main Floor

Victoria Emblem Charms 2.49

Reg. 4.50. Sterling silver charms in Dogwood, Totem Pole, Ferry and Crown design. Some with nickel silver Maple Leaf tab engraved "Victoria, B.C." **Limit 3 per customer.**

Jewellery, Dept. 215, Main Floor

Save on Sheets and Cases 3.99 to 7.99

Choose from pink, yellow or blue floral patterns, flat or fitted. Some with ruffles. 50% polyester/50% cotton, no iron, pre-shrunk. Twin, double or queen size. **We reserve right to limit quantities.**

Household Linens, Dept. 236, Third Floor

Men's Dress Shirts 4.99

Polyester/cotton Perma Press dress shirts with long sleeves. Choose from assorted sizes, 14½-17. Mostly white color in the group.

Men's Wear, Dept. 228, Main Floor

Seafood Cocktail Containers 99¢

Reg. 4 for 7.99. Clear glass cocktail container with liner. Great for pre-dinner appetizers for that special dinner! **Limit 4 per customer.**

China, Dept. 252, Main Floor
Home Furnishings Building

Pull-On Pantie Brief 10.99

Reg. 19.00. By Exquisite Form. 2 styles to choose from: seamless cup or underwire bra. Skintone, 34-38B, 34-36C, underwire 36-42D. **Limit 2 per customer.**

Foundations, Dept. 609, Floor of Fashion

PERSONAL SHOPPING ONLY

EATON'S

★☆☆★ the great ★ $1070 TURN★ON C-FAX 1070 LISTEN

The Daily Colonist.

Section 2 Thursday, September 16, 1976 Page 13

HELP. SAY YES, THE UNITED WAY peter pollen ford

Sport centre shaky

Mayors face 'empty' fund bargaining

The mayors of Sidney and Saanich meet today with their MLA, Municipal Affairs Minister Hugh Curtis, to discuss provincial government support for the $1.85-million recreation centre planned for East Saanich Road.

The centre was approved in a referendum Saturday but is contingent on the project getting a one-third grant from the province.

Sidney Mayor Peter Malcolm and North Saanich Mayor Paul Grieve will meet Oct. 5 with Recreation Minister Grace McCarthy, minister responsible for the community recreation facilities fund.

She announced before the vote that the fund was empty and municipalities would have to wait until next year for more grants.

Grieve said a detailed letter has been sent to Mrs. McCarthy on the project advising her of the "rather unique" problem the joint venture represents and that delays by the province would have "some disastrous effects on it."

The two municipalities have a firm price on the project, good only until November.

The proposed centre would have a 25-metre pool and ice arena, with seating for 500, a wading pool for tots and a swirlpool and sauna for adults.

Fisherman saved from burning boat

A Nanaimo fisherman was rescued from his burning vessel in the waters off Jordan River late Wednesday afternoon.

However, no injury was reported to owner and operator, R. C. Keswick, who was picked up by the passing Seaspan Planet.

His vessel, with most of its cabin gutted, was later towed into Sooke by a Coast Guard cutter.

No origin for the fire was released by the Pacific Rescue Centre which co-ordinated Keswick's pick up.

The delicate question: Why lack of protest?

By DON COLLINS
Colonist Reporter

The question is one that some union leaders don't like to ask publicly.

What is wrong with Victoria?

Some think it is too early to pass judgment, but others fear there may be less than the hoped-for level of support here for labor's national day of wage control protest Oct. 14.

A certain amount of grassroots resistance has shown up, and it had to be a concern of senior union officers when they went behind closed doors Wednesday night to plot local stragety for the one-day work stoppage.

No reporters

With labor relying heavily on publicity for promotion of its big day, the decision to bar the news media from the meeting might have been considered a surprising move — except that it was a guarantee against the reporting of any negative aspects that might have shown up.

The meeting replaced the regular session of the Victoria Labor Council. It drew representatives of unions affiliated with the 18,900-member council and those from non-affiliate unions.

CUPE problem

But it isn't necessarily the non-affiliates that have caused the most concern. One trouble area involves a number of locals of the Canadian Union of Public Employees. The membership in each instance has voted against supporting the protest, even though 225,000-member union is the second-biggest in the Canadian Labor Congress.

It was the CLC that gave birth to the day of protest idea and CUPE — at the top level — has been one of the strongest supporters.

Call own shots

But CUPE rank-and-filers, like the inside workers at Victoria City Hall, have expressed the fear they are being "used" by their leaders, and say they want to call the shots themselves.

This attitude is both sad and "rather short-sighted" to Muriel Overgard of Victoria, who is president of the 22,000-member B.C. division of CUPE.

Mrs. Overgard said the members were expressing a desire to be heard, but pointed out they had had almost a year to do so. The attack on the anti-inflation program began with the birth of the program itself last October.

Victims

The CLC believes the working people are the victims of one-sided controls and is taking its giant gamble now in the interest of those same workers, she said. As a result, the rank and file shouldn't doubt the intentions of the leadership.

Beyond three or four CUPE locals in Victoria, there are other question marks.

Some Victoria members of the 35,000-strong B.C. Government Employees' Union have said they will petition their leaders to back down. It is an example of what has become almost normal behavior for this group, something that is embarrassing for those who would like to see more militancy among government workers in this area.

Indifference

Members of some other unions more often than not greet questions about their support with shrugs of indifference.

Nevertheless, it isn't exactly a one-sided picture. The more militant construction workers and members of the province's largest union — the International Woodworkers of America — appear to be solidly behind the protest.

And the ferry workers, although they are grouped with the provincial government workers, aren't waiting for the BCGEU executive to give Oct. 14 its blessing.

By pledging their support Wednesday, the ferry workers may provide one of the biggest impacts of Oct. 14 — the halt of ferry service between Vancoouver Island and mainland B.C.

And some "outsiders" like the Teamsters and Hospital Employees' Union are expected to demonstrate in some way.

Victoria labor leaders say it is far too early for anyone to say there is going to be little more than apathy from the membership when the day of protest arrives.

Work ahead

"After all, it's nearly a month away, and much of the work still lies ahead," one said.

Beneath the surface, there is also some ill feeling among B.C. union officials over the CLC decision to ask newspaper unions to work Oct. 14. The idea was to enable coverage of the demonstrations. But some high-ranking officials of other unions believe the CLC was simply bowing to pressure from such unions as the Newspaper Guild.

Ad to explain

Where the Guild is concerned, it was strictly a request from the CLC — one the Victoria Newspaper Guild endorsed at its meeting Sunday. The Victoria Guild is also inserting a full-page advertisement explaining why it supports the day of protest and is working Oct. 14.

In addition, members have voted to contribute up to one day's pay each to help pay for the mammoth CLC campaign. They have also approved a general $500 contribution for the same purpose.

Chiefs see hope

Victoria labor leaders said they had strong evidence Wednesday night of local support for the Oct. 14 wage control protest.

Their opinions were expressed following a special meeting that brought together representatives of unions from within and outside the 18,900-member Victoria Labor Council.

"It was a highly successful meeting. We were particularly happy with the strong representation of non-affiliate unions," said labor council president John Schibli.

Schibli said the 110 local union officials who showed up "were more than we expected and they were pretty well all supportive of the day of protest."

Among outsiders at the meeting was Gil Levine of Ottawa, research director for the giant Canadian Union of Public Employees.

Schibli said Levine was "quite impressed" with the growing support for Victoria's part in the national protest, which is to take the form of a one-day work stoppage and various demonstrations.

The opinions expressed Wednesday night are in conflict with comments made by some individual labor officials who see signs of rank-and-file resistance in Victoria.

—Colonist photo by Alex Barta

Students hear voice of experience

Chief Justice Bora Laskin returned to University of Victoria campus where he received an honorary doctorate of law degree last spring and found time for informal session with UVic law students. Laskin and students discussed judicial system and constitutional law during relaxed chat in students' lounge.

Vets' gripes committee blamed

Bruce Brittain, deputy veterans' affairs minister, said Wednesday that lack of communication was a key factor in unrest over conditions at Memorial Pavilion.

Brittain, after a tour Tuesday of the former veterans' hospital, now part of Royal Jubilee, blamed a breakdown among the administration, staff and patients and the failure of an ad hoc committee appointed to ease the transfer to "function effectively."

"The vehicle (the ad hoc committee) set up to deal with veterans' problems did not function too well, and I would hope to see this situation rectified," he said.

Brittain also felt that some of the changes introduced over the two years since the transfer were "a bit too abrupt."

In a verbal swing at "complainers," he said: "I find it hard to believe there are people working so hard at discrediting their own hospital. It is unbelievable that such a thing is happening here.

"I was not conscious of people working together to find solutions to the problems," something he said was badly needed.

Dr. A. C. Pickles, executive director of the Royal Jubilee, termed a meeting with Brittain, "useful and fruitful."

Declining to comment on the talks, Pickles said he considered this inappropriate because Brittain may want to talk with his minister, who in turn might want to hold discussions with B.C. Health Minister Robert McClelland.

Brittain
. . . changes 'abrupt'

Brittain talked to a few patients and staff members during his three-hour visit to the former Veterans' Hospital Tuesday.

The only complaint he received was from a man who felt the student nurses hired to replace licensed nurses "aren't strong enough to lift heavy men."

Opposition to transfer of the institution from the federal government to the provincial government combined with opposition to integration of services in the hospital was, Brittain said, based on principle.

He said, however, the opposition was discrediting an important community facility.

"Change creates fear," he said. "The changes that have taken place at the pavilion have undoubtedly created uncertainty and fear in the minds of many veterans."

He denied reports circulating in the hospital that the kitchen and x-ray department were scheduled to close.

Defending the transfer later this year of the pavilion's outpatient department to Royal Jubilee, Brittain said veterans will be assured of around-the-clock service.

"I am, however, satisfied a need exists for a better information program. Sending letters to veterans detailing changes is just not good enough," he said.

He was of the opinion that staff at the hospital were not receiving recognition due for their work, adding that those he met on his visit appeared happy and dedicated.

Murder inquest today

First public inquiry into the murder one week ago of Monique (Gypsy) Dhillon will start at 7:30 p.m. today when district coroner Edmond Jorre de St. Jorre opens an inquest at First Memorial Chapel, 4725 Falaise.

Indications were the only witnesses would be a friend to confirm identification, a doctor who pronounced her dead one week ago on a grassy Esquimalt hill; and a pathologist who has already submitted a preliminary report that the 30-year-old mother of three was strangled.

St. Jorre is expected to adjourn the inquest for a month or more to allow continued investigation by Esquimalt police.

Officers have issued three appeals for help from the public on the whereabouts of the newly-remarried woman after friends dropped her off at 10 p.m. Wednesday at the Army-Navy Club, 1001 Wharf.

Police also want help identifying four articles: They were Ms. Dhillon's dark blue suede shoes, one of her circular coppery earrings, a dirty grey angora wool shawl and her dark blue suede, shoulder-strap handbag containing a multi-colored makeup purse.

More than 30 persons have phoned Esquimalt police to help in the investigation. Police had one call on the missing items and were "checking it out" late Wednesday.

Handicap centre stalled

Only Socreds or angels can get it going again

Years of fund-raising and the expenditure of more than $1 million later, Victoria's handicapped people still don't have their activity centre.

In the middle of Handicapped Awareness Week, construction work on the $1.6-million project on Darwin in Saanich had to be abandoned Wednesday because the group ran out of money.

The building is about 75 per cent completed and another $300,000 is needed to make it operational, or twice that to finish it completely.

Society president Floyd Fairclough said Wednesday he would ask the province to guarantee a loan for that amount.

Should that fail, Fairclough will recommend to the society board of directors that a public campaign be launched to raise the money.

The only other hope for early completion is for a generous philanthropist to enter the picture, and the chances of this happening were, Fairclough admitted, pretty slim.

Four written submissions and several personal approaches to Social Credit government cabinet ministers failed to loosen government pursestrings, said Fairclough.

Fairclough said the centre, first of its kind in Canada, deserved a second look by the Social Credit government.

Adjacent to a handicapped housing project, it will provide training in a variety of skills for the area's 1,100 disabled people.

Of the $1 million or more already spent, half has been raised privately by the association, while the federal government granted $200,000, local municipalities $100,000 and the former provincial government $300,000.

The society had a commitment from the New Democratic Party administration, defeated in December's election, that money would be available to complete the building.

Fairclough said he was reluctant to embark on a public campaign to raise funds because it would conflict with the United Way campaign.

Firehall taps record pints

Despite competition from the final game of the Canada Cup hockey series on TV, the blood donor clinic at Saanich firehall broke all previous records Wednesday night.

The clinic, which ran from 2 to 8 p.m., collected 177 pints of blood, well up on the 1971 record of 144 pints.

Man sets himself ablaze

A man remained in critical condition early this morning with burns to 70 per cent of his body after he apparently immolated himself with a flammable liquid in Beaver Lake Park late Wednesday afternoon.

The man managed to get into Beaver Lake where he was later taken by police after witnesses called for help. He was not identified. Police said only he was not a native Canadian.

Newsman pedals book for easy riders

By JIM GIBSON
Colonist Reporter

Anyone who would spend his summer holidays — and some winter holidays — putting together a book on cycling must be some kind of fanatic. Up at the crack of dawn, putting in a couple of laps about the neighborhood before pedalling into work and that sort of thing, right?

Wrong when it applies to radio newsman Jim Perrin whose More Exploring By Bicycle hit the local book stores over the weekend.

Perrin seemed almost shocked that anyone would expect him to pump his way daily into downtown Victoria from his Highlands home. He has a motorcycle and a van for that. Besides, there are no streetlights along the final stretch home and his radio station job has him working funny hours.

Perrin is strictly a recreational bike rider and a "fair-weather" one at that. And the chances of any of his readers meeting up with him on any of the 21 Victoria and Vancouver area routes he chattily describes in the book depend on whether the sun is shining and he feels "energetic."

"The rides included are for people like me and not for people working up for the next Olympics. They'd find them all too easy," he said.

Most of the rides are nicely under 10 miles, with only the 50.3-mile Ferry Ring — which cheats a bit with two hops on the B.C. Ferries — taking the better part of a day.

Just what makes a good bike route is pretty logical, according to Perrin. Pavement is a must or tires will burst. Then little traffic, no "vicious" hills and there has to be "something nice to see."

Perrin's descriptions aren't all of the nature of 'turn-right-at-the-general-store-and-left-again-at-the-third-oak-tree.' Chances are if there's a bit of history to that store or if that oak tree is something special, Perrin shares it with his readers.

Researching the book wasn't all spent in the saddle on the backlanes of the hinterlands. A lot of it was poring over histories and topographical maps.

And while Perrin has ridden all the routes but one in the Fraser Valley, many of them were discovered while driving around in his car.

"When I found a good route I'd go back and check it out," said Perrin, who still uses the same 10-speed import he picked up five years ago in his native California where he wasn't above pedalling 80 miles a day just for the fun of it.

The lower Vancouver Island area is great for cyclists, according to Perrin, who thinks the government should push its advantages to mainland tourists. A Victoria-to-Nanaimo backroads bike route is quite possible, he said.

Perrin decided to write the book last year when he found himself without a job and feeling he should give up biology and follow his father into journalism.

The topic was simply a question of Perrin limiting it to something "I know and enjoy." Many of the book's Victoria area routes first appeared as articles in the Islander but the Colonist connection doesn't stop there. Most of the photography comes from The Colonist's Alex Barta.

Surprisingly, local publishers weren't interested in Perrin's book and he had to go to J. J. Douglas Ltd. North Vancouver. Perrin is now working on a second book on hiking, backpacking and canoeing in southern Vancouver Island.

Perrin
. . . fun tours

Toronto trading

TORONTO (CP) — The Toronto stock market was fractionally lower at the close of light trading Wednesday.

The gold index gained despite a decline in the world bullion price and Wednesday's third International Monetary Fund gold auction, at which a total of 780,000 ounces of gold was sold.

On the options market, a total of 137 contracts were traded, down from Tuesday's

Alberta Eastern Gas Ltd. was the largest of the 25 block trades with 77,100 shares at $15⅝ a share.

Abbey Glen Property Corp. was second with 23,000 shares at $6⅝ a share, followed by Sherritt Gordon Mines Ltd. with 22,900 Class A shares at $7 a share.

Trading will resume at Thursday's opening in shares of Talcorp Associates Ltd. and D. A. Stuart Oil Co. Ltd.

Talcorp was halted pending dissemination of news that the company plans to offer $12 a share for up to 500,000 of its own shares. A wholly-owned subsidiary, Toronto and London Investment Co., holds 1.9 million of Talcorp's 3.7 million shares.

CLOSING AVERAGES

154 Industrials	186.79	—0.03
12 Golds	237.78	+6.08
29 Base Metals	86.91	—0.68
19 Western Oils	219.94	—0.19

Volume 1.85 million.

BOX SCORE

	Wed.	Tues.
Issues traded	593	619
Advances	159	141
Declines	201	234
Unchanged	233	244
New highs	15	14
New lows	26	19

ACTIVE STOCKS

Vol.		Close	Chge
61818	Alta Energy	12⅛	+ ¼
43000	Abbey Glen	6½	Unch
37836	Pop Shoppes Int	5½	+ ⅜
30600	Rsrce Ser Grp	1.20	— .29
22600	IWC Commun	2.04	+ .02
22675	TrnsCda Pipe	13	+ ⅛
18700	Roynx Crp	1.03	+ .06
18269	Imp Oil B	20⅝	+ ¼
15475	Abitib	12	Unch
15219	Inco A	33¼	+ ¼

Group Averages

Banks	308.54	—1.49
Beverages	247.65	+0.26
Chemicals	115.39	—1.28
Communications	363.16	+1.52
Construction mtrl.	109.92	—0.76
Food processing	259.90	+0.25
Gen manufacturing	175.48	—1.74
Industrial mines	135.46	+0.20
Merchandising	315.18	+0.33
Oil refining	176.19	+1.02
Paper—forest prod	122.49	+0.92
Pipelines	183.98	+1.73
Real estate	160.38	—0.19
Steels	204.89	+0.79
Trust and loan	214.83	—0.13
Utilities	156.96	—0.25
Miscellaneous	125.75	—0.06

Up 8. Down 9.

MARKET REPORT

Closing quotations for Wednesday, Sept. 15, 1976

Quotations supplied by The Canadian Press, Richardson Securitis, Pitfield Mackay Ross and Co. Ltd., A. E. Ames and Co., Dominion Securities Corp., Harris and Partners Ltd., The Royal Bank of Canada and the Bank of Nova Scotia.

New York

NEW YORK (AP) — The stock market finished a choppy, erratic session with a small gain Wednesday, halting a two-day decline.

The Dow was down 3 at the outset, up 1 at noontime and off 1 again at mid-afternoon before turning upward once more toward the close.

Analysts said the stop-and-go pattern reflected uncertainty among investors over the length of the strike against Ford Motor Co., and its impact on the U.S. economic recovery.

They said the market drew some support from technical forces, such as covering of previous short sales, after the declines of earlier in the week.

In Washington, Alan Greenspan, President Ford's chief economic adviser, repeated his belief that the slowdown in the economy's recovery of late was only a temporary pause, and that it was showing signs of gathering momentum again.

The NYSE's composite index of all its listed common stocks gained .13 to 55.67.

Steels were mostly lower in the wake of several layoff announcements in the industry this week.

LTV, the diversified parent company of Jones and Laughlin Steel, gave up more than a point. The company projected a decline in earnings for the third quarter from the previous three months, and Jones Laughlin reported on some layoff plans.

Among Canadian issues on the NYSE, Dome Mines was up 1 at $37, McIntyre ¼ at $33½ and Inco ⅛ to $34.

Hiram Walker was down ⅛ to $30½, Canadian Pacific ⅛ to $17⅞ and Bell Canada ⅛ to $51⅝.

CLOSING AVERAGES

30 Industrials	979.31	+0.67
20 Transportation	217.42	+0.24
15 Utilities	95.95	—0.04
65 Composite	307.89	+0.20

Volume 15.57 million.

QUOTATIONS

Alcan	26	Honeywell	44⅜
Alcoa	56⅝	Inl Steel	50½
All Chm	38⅛	IBM	278¼
Al-Chlm	28⅛	Int Harv	30⅜
Am Air	13¼	Int Nick	34
Am Brands	42	Int Paper	69
Am Bcast	33⅞	Int T T	31⅞
Am Can	35⅝	Johns-Mann	28⅞
Am El P.	23⅝	Kaiser Al	38¼
Am Metal	56½	Kennecott	31
Am Motor	4⅝	Kraft	44⅞
Am Smelt	16⅜	Kresges	39⅜
Am Tel T.	60¾	Ling-Tem	12¾
AMF Inc.	19	Litton Ind	13⅞
Ampex	7	Lock Air	10
Anaconda	30⅜	Matsushita	22¼
Ash Oil	26	McDon Doug	22⅝
Atl Rich	52	Merck	77
Avco	13¾	Mer Ly	24⅝
Avon	48¾	Minn M M	62¾
Bel How	19⅞	Mob Oil	60¾
Bendix	38¾	Monsanto	89
Beth St	39⅞	Motorola	52
Boeing	42½	NCR Corp	35⅞
Boise Cas	25	Natomas	26¼
Borden	32⅝	Newmont	25½
Bo-War	29	Nort Si	22¼
Bri My	75½	Owens-Ill	55⅝
Brunswick	16⅛	Pac Gas	22⅞
Burl Ind	26	Pan Am	5½
Burroughs	91	Pan Am	5½
Caterpill	58⅛	Pepsi	82⅞
Col Bcast	58¼	Ph Mor	58¼
Celanese	45⅞	Ph Pete	61⅞
ChaseMan	28¾	Pit Bowes	15⅛
Ches-Ohio	35⅝	Polaroid	40¾
Chrysler	20⅛	Proc Gam	93⅞
Coca-Cola	85½	RCA	27⅜
Col-Palm	27⅛	Repub Stl	34⅝
Comsat	28⅜	Revlon	87⅞
Colt-Data	23¼	Safeway	43
Con Eison	19¾	Schlumb	98¾
Cons Oil-G	9⅞	Scott Paper	19⅜
Crown Cork	21	Sears Roe	68¼
Crown Zell	41½	Shell Oil	73
Delta	35⅜	Singer	20½
Disney	49⅛	Sperry	47
Dow Chem	45¼	Stand Cal	37¾
Du Pont	128	Sun Oil	36⅞
Ea Air	8½	Sth Pac	34⅝
East Kod	90⅞	Talley	9
El Paso	14½	Teledyn	72
Exxon	54½	Telex	3
Fair Cam	50⅛	Texaco	27¼
Fed N Mt	16⅛	Tex Gulf	34⅝
Firestone	23⅛	TWA	10⅝
Ford Mot	55¼	Uni Carb	64
Ga Skog	24¼	Uni Pac	82¼
Gen Dyn	51⅜	Uni Oil	51⅛
Gen El	54⅞	Uniroyal	8¾
Gen F	32⅜	Ual Inc	25⅛
Gen Mot	68⅜	Un Br	8⅛
Gen E	29¾	U.S. Stl	48⅝
Gen Tire	23¼	West Air	10
Geo Pac	33⅛	Westse	17⅞
Gillette	30⅛	Wey	42⅞
Goodyear	23	Woolw	23⅞
Greyh	14⅝	Wometco	12¼
Gulf Oil	27⅝	Xerox	64
Hilt	18¾	Zenith	32
Homestake	31⅞		

BOX SCORE

	Wed.	Tues.
Issues traded	1,865	1,857
Advances	694	543
Declines	663	822
Unchanged	538	492
New highs	44	40
New lows	16	17

ACTIVE STOCKS

Vol.		Close	Chge
252400	Pac GsE	22⅞	+ ⅜
224400	Texaco	27⅜	+ ⅛
167900	Int Min C	38	+ 1⅛
156000	Eas Kod	90⅞	+ 1½
151900	Am TT	60¾	+ ¾
143100	Polaroid	40¾	+ ⅜
129600	Int TT	31¾	— ⅛
127300	Firestone	23⅛	— ⅛
120100	Dow Chem	43	

SEASPAN INTERNATIONAL APPOINTMENT

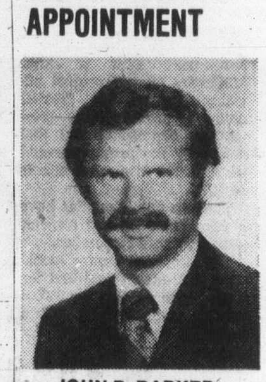

JOHN R. BARKER

J. Rod A. Lindsay, President and Chief Executive Officer, Seaspan International Ltd., is pleased to announce the appointment of John R. Barker as Manager, Marketing Development. Mr. Barker graduated from U.B.C. with a Bachelor of Commerce degree followed by post graduate studies at the University of Washington where he obtained his M.B.A. degree, majoring in marketing. Prior to joining Seaspan he was engaged in marketing and marine transportation for several years. Seaspan, whose operations include coastal and deepsea transportation as well as shipbuilding, is a Genstar company.

9-16

Dividends

Automotive Hardware Ltd., class A, 20 cents; class B, 17 cents; both payable Oct. 15; record Sept. 20; xd Sept. 16.

Bushwell Communications Ltd., 6 cents payable Oct. 29; record Oct. 8; xd Oct. 6.

Canadian Utilities Ltd., 21 cents, an increase from 18½ cents, payable Nov. 30; record Nov. 12; xd Nov. 9.

Dominion Textile Co. Ltd., class A, 15 cents; class B, 12.25 cents; both payable Oct. 15; record Sept. 23; xd Sept. 21.

Fidelity Mortgage and Savings Corp., 5 cents payable Oct. 18; record Sept. 30; xd Sept. 28.

Provincial Bank of Canada, 25 cents payable Nov. 1; record Sept. 30; xd Sept. 28.

Talcorp Associates Ltd., 20 cents, semi-annual, payable Sept. 30, record Sept. 14; xd Sept. 10.

Toronto Star Ltd., class B, 8 cents, an increase of one cent, semi-annual; class C, 6.80 cents, an increase of 0.85 cents, both payable Oct. 15; record Sept. 30; xd Sept. 28.

Earnings

Barymin Explorations Ltd., nine month ended July 31: 1976, $89,000, loss, no per share figures available; 1975, $116,000, loss.

Central Dynamics Ltd., three month ended June 30: 1976, $207,000, loss, 6.3 cents a share; 1975, $30,000, profit, 1.1 cent.

TORONTO CLOSING STOCKS
Distributed by CP
Toronto Stock Exchange—Sept. 15

Complete tabulation of Wednesday transactions. Quotations in cents unless marked $. z—Odd lot, xd—Ex-dividend, xr—Ex-rights, xw — Ex-warrants. Net change is from previous board-lot closing sale.

Stock	Sales	High	Low	Close	Net Ch'ge
A and B					
Abby Glen	43000	$6½	6½	6½	
Abitibi	15475	$12⅛	11⅞	12	
Acme Gas	4000	7	7	7	+ 1
Adanac M	1000	21	21	21	
Agnico E	3250	340	325	340	+20
Ahed M	2100	175	170	170	—10
Akaitcho	2500	55	55	55	+ 5
Albany	4500	31	31	31	
Alt East G	98725	$15½	15⅛	15½	+ ⅜
Alt Energy	61818	$12⅛	11¾	12⅛	+ ¼
Alta Gas A	4612	$14	13¾	14	+ ⅜
Alta G C p	z65	$60¾	60¾	60¾	
Alta G E p	170	$20¼	20¼	20¼	— ⅛
Alcan	10004	$25½	25¼	25⅜	— ⅛
Alcan pr	z25	$28⅞	28⅞	28⅞	
Algo Cent	200	$11¾	11¾	11¾	
Algoma St	1718	$24½	24¼	24¼	— ¼
AStel p	1450	$26	25½	25½	— ½
All-Can B	100	240	240	240	— 5
Alliance B	2700	360	360	360	—100
Alminex	480	$6⅞	6¾	6⅞	+ ⅛
Alumin 4 pr	z45	$12⅛	12⅛	12⅛	
Almin 4½ p	z157	$34	34	34	
Alum 3rd p	1000	$26⅞	26¾	26¾	— ⅜
Am Bonza	38520	$6¼	6	6⅛	+ ¼
Am Larder	5000	22	15	15	— 9
Am Eagle	2000	48½	48	48	— 2
Am Leduc	6000	7	7	7	— ½
Ang CT 4½	z30	$23½	23½	23½	
Ang CT 290	200	$29	29	29	— ½
Ang CT 315	190	$31½	31½	31½	+ ¼
Ang U Dev	2000	87	87	87	— 3
Anthes B p	100	$60	60	60	
Aquitaine	3852	$19¼	18⅞	18⅞	— ⅜
Args 260 p	z50	$28½	28½	28½	
Argus C pr	300	$15½	15½	15½	— ¼
Asamera	500	$9	9	9	
Asbestos	1369	$31½	31	31	— ¾
Ashland C	100	$9½	9½	9½	
Asoc Porc	1971	45	44	44	— 1
Atco A	1550	$13½	13¼	13¼	— ⅜
Auric Res	3000	22	21½	21½	— ½
Ato Hard A	100	$12½	12½	12½	
Avoca M	500	18	18	18	+ 3
BC Sugar A	705	$22¾	22⅝	22⅝	
BC Sugar P	180	$11½	11½	11½	+ ¼
BP Can	838	$9¼	9	9	
Bad Boy	500	235	235	235	— 5
Bk BC r	941	135	130	135	+10
Bank Mtl	4710	$15¼	15⅛	15¼	— ⅛
Bank N S	3597	$43	42¾	42¾	— ⅛
Bankeno	3900	150	143	145	+ 2
B Cdn Nat	814	$15	15	15	
Bary Expl	6000	36	36	36	— 3
Beavr E A	400	450	430	450	+20
Bell Canad	11049	$50⅛	50⅛	50⅛	— ⅛
Bell A pr	243	$50¼	50¼	50¼	
Bell B pr	550	$50⅛	50⅛	50⅛	— ¼
Bell C pr	1325	$25¼	25	25¼	
Bell D pr	1780	$51½	51	51	
Bell 2.28	2540	$26½	26⅛	26½	
Bell Can W	15250	$5⅛	5½	5½	— ¼
Beth Cop A	600	$13	12¾	12¾	— ½
Blakwod A	100	450	450	450	
Block Bros	6275	455	450	450	
Bow Valy	6000	$23	22¼	22¼	— 1
Bramalea	100	$5½	5½	5½	— ⅛
Brameda	2588	111	110	110	— 1
Brascan A	4860	$11⅛	11⅛	11¼	— ⅛
Brenda M	700	$8	8	8	
Bridger	3600	$6¼	6	6	— ¼
Brinco	z50	370	370	370	
BCFP	300	$22⅛	22⅛	22⅛	— ⅛
BCFP pr	100	$33	33	33	+ ½
BC Phone	2410	$13⅛	12⅞	13	— ⅛
BCPh 4½ p	200	$47	46½	46½	+ 1
BCPh 4¼ p	z50	$48½	48½	48½	
BCPh 1956	190	$48½	48½	48½	— ½
BCPh 4.84	340	$13½	13¼	13¼	
BCPh 5.15	z25	$53¼	53¼	53¼	
BCPh 6.80	z85	$17¼	17¼	17¼	
BCP 10.16 p	1045	$26½	26¼	26½	— ⅛
Broul Reef	4000	21	21	21	— 1
Bruck A	z125	$5	5	5	
Brunswk	2655	$5⅛	5⅛	5⅛	— ⅛
Budd Auto	300	$5⅛	5⅛	5⅛	
Burns Fds	800	$10⅛	10	10⅛	+ ¼
Bushnell	900	475	475	475	—15
C					
CAE A	700	$10⅛	10⅛	10⅛	
Cal Pow A	1824	$30½	30	30¼	— ⅛
Calvrt Dle	6900	235	235	235	
Calvert	2500	15	15	15	— 1
Cam Mine	1000	37	37	37	
Camflo	3400	$7⅛	6⅞	7⅛	+ ¼
Camp RL	750	$19¼	19	19	+ ¾
Campau A	600	425	420	425	+ 5
Campau 7p	500	$7	7	7	— ⅛
Can Cem A	418	$9¾	9⅞	9⅞	— ⅛
CDC pr B	370	$98¾	98¾	98¾	
Can Malt A	375	$19⅛	19⅛	19⅛	— ⅜
C Nor West	2100	$8½	8¼	8½	+ ¼
C Pakrs C	500	$20	20	20	
Can Perm	219	$15½	15½	15½	— ¼
CS Pete	3320	259	256	257	— 2
Can Trust A	300	$20¼	20	20	
C Tung	1900	470	465	470	
C Cablesy	2315	$17½	17¼	17½	+ ¼
C Cable w	631	180	180	180	—10
Cdn Cel	2250	$6¾	6½	6¾	+ ⅛
CC Man A	400	$22¾	22¾	22¾	—1⅛
C Curtis	3500	51	50	51	+ 1
C Ex Gas	15200	445	435	440	+ 5
CG Invest	160	$19¼	19¼	19¼	+ ⅛
C Hidrogas	200	102	102	102	+ 2
C Homestd	620	$5¾	5¾	5¾	— ⅛
C Hydro	300	$8	8	8	— ⅛
Cl Bk Com	12205	$27¼	26⅞	26⅞	— ⅜
CIL	500	$23⅛	23½	23½	— ⅛
Cl Powr A	600	$15½	15½	15½	— ⅛
CLI Pete	600	15	15	15	— 1
C Malart	62000	31	24	30	+ 6
C Manoir A	3500	465	460	465	
C Marconi	400	470	470	470	
C Merrill	100	$9½	9½	9½	+ ⅛
C Ocdental	600	$15⅝	15⅝	15⅝	— ⅛
CP Inve	5649	$20⅞	20⅝	20⅝	— ⅛
CP Inve pr	155	$41½	41½	41½	— ⅛
CP Ltd	5675	$17⅞	17½	17½	— ⅛
CPL A p	1098	$8¾	8¾	8¾	
C Reserve	200	360	360	360	
Cdn Sup O	800	$42½	42½	42½	
Cdn Tire	500	$42	42	42	+ ⅛
Cdn Tire A	2405	$44⅝	43⅝	43½	— 1
C Uilties	750	$12⅛	12¼	12⅛	
C Util 4¼ p	z75	$44¼	43¾	44¼	
C Util 5 pr	z20	$50¼	50¼	50¼	
CU 10¼	210	$26⅛	26⅛	26⅛	— ⅜
C Util w	7000	390	385	390	
Canron	745	$23½	23¼	23¼	— ⅛
Cara	800	$6¼	6	6	
Carl OK	3775	305	300	300	— 5
Carl A p	100	$21⅛	21⅛	21⅛	
Carl B p	200	$25¼	25¼	25¼	
Cassiar	1358	$5⅞	5⅞	5⅞	— ⅛
Cassidy L	100	410	410	410	+10
Celanese	1750	400	395	395	— 5
Celan 175 p	150	$16⅛	16⅛	16⅛	— ⅛
Chib Kay	2000	12	12	12	
Chieftan D	12400	$9⅞	9⅞	9⅞	
Chrysler	4460	$19⅞	19⅛	19½	— ¼
Claiborne	400	205	205	205	
Coch Will	1000	22	21½	21½	— ½
Coch-Dun	z12	$6¼	6¼	6¼	
Coin Lake	3000	7	7	7	
Cominco	12534	$40¼	39¾	40¼	+ ½
Cominco A	3100	$26¼	26½	26½	— ¼
Com Cap	500	330	330	330	+10
Holiday I	300	350	345	345	— 5
CHIns A p	300	$19½	19½	19½	+ ½
Comtech	200	340	340	340	
Conduit A	200	325	325	325	
Con Bath A	525	$36¾	36¾	36¾	
C Bath 68 w	600	$17¼	17½	17½	— ¼
Con Bldg	1400	280	275	280	
Con Fardy	1783	380	375	380	+ 5
C Durham	1000	65	65	65	
C Marben	9200	101	89	101	+12
C Rambler	13000	144	135	144	+ 9
C Rexspar	2000	105	105	105	— 1
Con Textle	700	215	210	210	— 5
Con Distrb	3600	360	345	360	+10
Cons Gas	2940	$13	12⅞	12⅞	
Con Gas B	z10	$58	58	58	
Con Gas D	300	$21	21	21	
Con Glass	z18	$15¼	15¼	15¼	
Conwest	6600	335	335	335	
Copeland	2?3	135	135	135	— 7
Cop Fields	200	117	117	117	
Cornat Ind	6735	475	440	465	+25
Coseka R	2200	355	350	350	
Costain R	200	$9	9	9	+ ⅛
Craigmt	1200	$6½	6¼	6½	+ ⅛
Crestbrk	1300	440	425	425	—35
Cstland	6100	3	3	3	— 1
Crwn Life	z5	$47	47	47	
C Zelrba A	550	$18	18	18	
Crush Intl	z50	$7⅛	7⅛	7⅛	
Cuvier M	1000	82	82	82	
Cyprus	700	$10½	10⅛	10½	
D to G					
Dale R	120	$9	9	9	
Dalmy A	100	$10¼	10¼	10¼	+ ½
Daon Dev	1000	$7½	7½	7½	
Daon A	500	$6½	6½	6½	
D Aragon	2000	14	14	14	
Datline	100	400	400	400	—10
Decca R	2200	$7¾	7⅝	7⅝	— ⅛
D Eldona	14400	49½	48	49	
Denison	570	$63⅞	63⅛	63⅞	+ ⅜
Dicknsn	4925	310	280	310	+28
Dist Tr A	100	470	470	470	
Dome	3196	$35¾	35⅛	35¾	+ ⅜
Dome Pete	2230	$38	37⅞	38	+ ⅜
D Bridge	z20	$39¾	39¾	39¾	
D Citrs A	100	$6	6	6	— ⅛
Dofasco A	3200	$27½	27¼	27½	
Dom Store	1100	$15¼	15⅛	15⅛	— ⅛
D Textle A	600	$9	8⅞	9	+ ⅛
Domtar	1498	$23¼	22⅞	22⅞	— ⅜
Domtar pr	198	$10⅞	10⅞	10⅞	+ ⅛
Donlee M	4550	$8⅛	8	8⅛	+ ⅛
Dow Chem	z50	$44	44	44	
Dr Mc C A	225	$13	13	13	
Dunde Pal	4000	21	21	21	
Dunraie	1500	10	10	10	+ 2
Du Pont	900	$14¼	14	14	— ⅜
East Mal	3500	135	130	135	+ 5
East Sul A	z10	136	136	136	
Ego Mines	27000	62	54	62	+10
Electro A	200	415	410	410	— 5
Exquisite	120	255	255	255	
Extndcar	2600	$5⅛	5¾	5⅞	+ ⅛
Falcon C	5275	$7⅞	7½	7⅞	+ ⅛
Falcon	2175	$42⅞	42¼	42⅛	— ⅜
Fed Ind A	1400	$5	495	495	— 5
Fields S	100	$9¾	9¾	9¾	
Finning T	200	$13½	13½	13½	
F City F wt	300	425	425	425	—15
Foodcrp Lt	300	310	310	310	
Foodex S	300	490	480	480	—20
Ford Cnda	z30	$84½	84½	84½	
F Seasons	9725	355	350	350	—20
Francana	100	$6½	6½	6½	+ ⅛
Fruehauf	z40	$6⅛	6⅛	6⅛	
Gaz 5½ p	300	$51½	51½	51½	— ½
G Distrb A	200	$8⅞	8⅞	8⅞	+ ⅛
GMC	193	$65¾	65¾	65¾	
Genstar L	12679	$22⅞	22⅞	22⅞	
Gnstar L w	400	$8½	8½	8½	
Gesco Dis	200	410	400	400	—10
Gnt Masct	4400	128	121	121	— 4
Giant Yk	1800	490	450	490	+25
Gibraltar	2900	$6⅞	6⅞	6⅞	— ½
Glendale	500	135	135	135	
Goldund M	5000	28	27	28	+ ½
Goldray	2000	51	51	51	+ 1
Goodyear	101	$12½	12½	12½	— ½
Goodyear p	175	$30	30	30	
Granduc	1200	116	110	110	— 5
Gt Oil Sds	z25	475	475	475	
GL Paper	z50	$31	31	31	
GL Pap w	200	$6½	6½	6½	— ⅛
GN Fin	1300	130	130	130	
Gt W Life	z2	$50½	50½	50½	
Gt West S	410	370	360	370	+ 5
G West wt	1400	115	110	110	—10
Greyhnd	227	$18	18	18	
Guar Trst	1730	$5⅛	5	5	— ⅛
Gulf Can	3194	$26¾	26½	26½	— ⅛
Gulfstrem	25000	108	104	104	— 3
H to L					
Ham Tr	300	$15⅛	15⅛	15⅛	
Hardee	2025	95	93	95	+ 4
Hard Crp A	375	$5⅛	5⅛	5⅛	
Harlequin	400	$8⅞	8⅞	8⅞	
H Wood	500	96	96	96	+ 1
Hawker S	600	$5¾	5⅛	5¾	+ ⅛
Hayes D A	100	$5⅛	5⅛	5⅛	
Highmont	1100	112	112	112	+ 1
Home A	1525	$27¼	26¾	27¼	+ ¼
Home B	100	$22¾	22¼	22¼	— ⅛
Hud Bay A	1880	$18⅛	18⅛	18⅛	
H Bay Co	4180	$17¼	16⅞	17¼	+ ¼
HB Oil Gas	400	$35¼	35	35¼	+ ¼
HB Oil G pr	z50	$34¾	34¾	34¾	
Huntr Dug	1000	$9	9	9	
Husky Oil	666	$18	18	18	
Husky B pr	100	$32¼	32¼	32¼	
Husky E w	400	460	460	460	
Hydra Ex	4000	20	20	20	
IAC	3122	$17⅞	17½	17⅞	+ ⅛
IU Intl	3650	$11¼	11⅛	11¼	+ ⅛
IWC Com	22600	204	201	204	+ 2
Imasco A	1187	$24⅜	24	24⅜	+ ⅛
Imp Oil A	18269	$20⅝	20⅛	20⅝	+ ¼
INCO A	15219	$33½	32⅞	33¼	+ ¼
INCO B	200	$33⅛	33⅛	33⅛	
Indal	950	$14¾	14¼	14¾	+ ⅛
Indusmin	1100	$9	9	9	
Ind Adnes	z50	$15⅛	15⅛	15⅛	
Inland Gas	820	$9¾	9⅞	9¾	+ ⅛
Inland G p	300	$10½	10½	10½	
Inlnd G 10p	400	$26¾	26¾	26¾	+ ¼
Inter-City	925	$5½	5½	5½	
Inter C B w	1500	290	290	290	+ 5
Int Div	100	150	150	150	— 2
Intrmetco	2300	$7⅛	7	7	— ¼
IBM	357	$271½	269¾	271	
Int Mogul	z12	240	240	240	
I Mogul A	100	$10½	10½	10½	
Int Pipe A	1900	$15⅛	15½	15½	
Int Pipe w	4050	16½	15	16½	+1½
Ipsco	111	$12¼	12¼	12¼	
Inv Grp A	5209	$6⅞	6¾	6¾	— ⅛
Inv Grp 5 p	250	$13⅛	13⅛	13⅛	
Irwin T A	600	225	225	225	
Island Tel	127	$11⅛	11⅛	11⅛	+ ⅛
ISO	600	102	102	102	— 1
Ivaco A	300	$9	9	9	— ⅛
Jannock	125	$7⅛	7⅛	7⅛	
Jannock B	113	$12	12	12	
Janoc 6 p	z50	$59	59	59	
Kaiser Re	5500	$14⅞	14¾	14⅞	
Kaiser wt	150	$11⅛	11⅛	11⅛	
Kam Kotia	z400	50	50	50	
Kaps Tran	4950	75	68	68	— 5
Keeprite B	800	$9⅞	9½	9½	
Kenting	400	$14¼	14	14	— ⅛
Kerr A A	587	$12⅛	12	12⅛	+ ⅛
Koffler A	400	485	475	485	
La Luz	100	$6	6	6	
Labatt A	1693	$16⅞	16¾	16⅞	+ ⅛
Labatt A p	150	$16¾	16¾	16¾	
Lab Min	470	$35½	35½	35½	
Lacana	5820	350	335	345	+10
Laidlaw A	275	$6¼	6¼	6¼	+ ⅛
LOnt Cem	550	375	370	370	—10
Lakehead	12200	29½	28	29	+ 1
Levy A pr	150	$6¾	6¾	6¾	— ⅜
Living w	120	$8½	8½	8½	
Lob Co A	250	370	370	370	+ 5
Lob Co B	225	365	360	360	— 5
Lob Co pr	z181	$22⅛	22⅛	22⅛	
Lob Ltd Ap	310	$13¾	13⅛	13⅛	— ¼
Loeb M	600	280	280	280	—10
Lost River	6750	225	210	225	+10
Lytton M	z200	31	31	31	
M to O					
MDS Hlth	3080	206	205	205	—10
MEPC	200	$5½	5½	5½	+ ¼
MEPC w	8400	10	9	9	— 1
MICC A	100	$25¼	25¼	25¼	
Maclarn A	1240	$36¾	36⅛	36¾	+ ⅜
Maclarn B	1000	$37	36	37	+ 1
MH Cable	z32	$12⅛	12⅛	12⅛	
MB Ltd	7593	$22⅞	22½	22½	— ⅛
Madeline	912	256	255	256	+ 6
Madsen	1550	46	46	46	
Magna Int	290	$18½	18⅜	18⅜	+ ⅜
Magnetcs	26350	75	69	74	+ 5
Maher pr	200	$6	6	6	+ ¼
Majstc Wil	2800	160	150	150	—15
Major H D	230	$5	5	5	
Mrtme El A	1000	$8½	8½	8½	
Maritime	1880	$18½	18¼	18⅛	+ ⅛
Mar T 860	400	$9½	9¼	9¼	— ⅛
Mar T 940	500	$10¼	10¼	10¼	+ ⅛
Mass Fer	6608	$25½	25¼	25½	+ ⅛
Mas F A	750	$26¼	26⅛	26⅛	— ¼
Mas F B	625	$25¼	25½	25½	— ¼
Matgmi A	2700	$18⅛	18½	18½	+ ¼
Mc Adam	2000	38½	38	38	— 2
McGraw H	500	450	435	435	
Mc Intyre	1620	$32¾	32¾	32¾	— ¼
McLaghln	1200	$7	7	7	
Melcor	3000	425	410	410	—15
Mercantil	319	$17¼	17⅛	17⅛	
Merland E	5200	272	265	266	— 9
Mindamr	500	16	16	16	— 1
Minrl Res	500	172	170	170	— 1
Molson A	813	$17¼	17	17⅛	+ ⅛
Molson B	148	$15¼	15¼	15¼	
Mon Inv w	2000	75	75	75	—25
Moneco A	300	$8	7⅞	7⅞	— ⅛
Mtl Trust	300	$10½	10½	10½	+ ¼
Moore	13837	$35½	34⅞	35⅛	
Mt Wright	1000	19	19	19	— 1
Multi-Mt	27500	26	21	21	— 5
Multi Acc	13300	445	425	445	+20
Murphy	1775	$5	485	5	
NBU Mine	2400	220	220	220	
NSI Mark	3000	65	63	65	— 1
NaChrs I	500	490	480	490	+ 5
Nat Pete	1700	28	28	28	
Nat Trust	900	$15	14⅞	15	— ¼
Neonex	801	175	170	170	
New Ath	5000	4	4	4	
NB Tel	955	$16¼	16⅛	16⅛	— ⅜
NB Tel 1.85	z75	$20	20	20	
N Dimens	2000	36	36	36	+ 1
N Goldvue	12000	4	4	4	+ 1
N Kelore	2500	8½	8½	8½	
N York Oi	27300	63	57	63	+ 8
Newco Fin	150	$13	13	13	
Nfld LP A	110	$11¼	11¼	11¼	+ ¼
Nfld Tel	1300	$6⅛	6¼	6⅜	
Nfld Te 975	100	$20	20	20	
Noble M	1000	38	38	38	+1½
Nor Acme	5500	6½	6	6½	
Noranda A	2730	$36⅛	35¾	35¾	— ⅛
Norcen	15194	$13¼	13⅛	13⅛	— ⅛
Norcen B	420	$23¼	23¼	23¼	
Norcn 150	200	$22¼	22¼	22¼	— ¼
Norcen w	960	178	175	178	+ 3
Nordair L	700	200	185	185	—20
NC Oils	4410	$8½	8¼	8½	+ ¼
Nor Tel	4032	$36¼	36¼	36½	
NTecm B w	1550	$16½	16⅛	16⅛	— ⅛
Northgat	2933	380	375	375	—10
Northld	2000	8	8	8	
N Beauc	1000	23	23	23	— 1
Nowsco W	1200	$19	18¾	19	
Nu-Wst A	950	$10⅛	9⅞	10⅛	+ ⅛
Nufort Res	1333	20	20	20	
Numac	500	$10	9⅞	9⅞	— ⅛
OPI Ltd	4600	450	400	450	+50
OSF Ind	1225	320	315	320	
Oakwood P	6842	152	150	150	
Obrien	24200	105	102	103	— 3
Ocelot Ind	6400	$16¼	16	16¼	+ ¼
Okanagan	100	$5½	5½	5½	— ½
Ontario Tr	380	$10½	10½	10½	
Orchan A	500	299	290	290	—10
Orlando	1000	$12¼	12¼	12¼	
Oshawa A	2790	375	375	375	
Oshawa w	500	13	13	13	
Osisko	1000	16½	16½	16½	+ ½
Oxford A	800	$11½	11⅛	11⅛	— ⅛
P to S					
Pac Coper	1400	128	125	128	+ 3
Pac Nth G	100	360	360	360	+10
Pac Pete	1618	$26⅞	26⅞	26⅞	+ ⅛
Paloma P	z76	200	200	200	
Pamour A	200	255	255	255	
Pan Centr	3299	88	85	86	+ 3
PanCan P	2600	$23⅞	23½	23½	
Patino N V	700	$14	14	14	
Paulin A	1300	290	280	290	+20
Penningtn	200	$8½	8¼	8½	— ⅛
P Dept S	1852	300	295	300	+10
Petrofina	300	$17	17	17	— ¼
Petrol	5600	146	135	146	+11
Peyto Oils	1500	$5⅛	5	5	
Phillips Cb	200	$9¼	9¼	9¼	— ⅛
Pick Crow	600	12	12	12	
Pine Point	590	$29⅛	29⅛	29⅛	
Place G	7500	38	37	37	+ 2
Placer	5776	$22¼	22	22	— ¼
Ponder	z400	52	52	52	
Pop Shops	37836	$5½	5	5½	+ ⅜
Pow Corp A	1900	$8⅛	8⅛	8⅛	
Pow C 4¼	200	a29	29	29	
Pre Cable	3900	$10¼	10¼	10¼	+ ⅛
Preston	200	$16¼	16¼	16¼	
Price Co	175	$14½	14½	14½	
Qasar Pet	500	485	475	485	—15
Que Sturg	1000	55	55	55	+ 1
Quenswer	100	340	340	340	
Ram	3000	470	465	465	— 5
Ranger	1800	$15⅛	15	15	— ⅛
Rank Org	200	220	220	220	—10
Rayrock	3600	65	65	65	+ 1
Redpath A	316	$24⅛	24	24	
Redstone	2000	40	39	39	— 1
Reed Pap A	500	$11	11	11	— ⅛
Reed Oslr A	3240	$6⅛	6⅛	6⅛	— ⅛
Reichhold	100	$22	22	22	— ½
Reitman A	200	$11½	11½	11½	— ½
Res Servic	30600	145	120	120	—29
Revelstk	182	$6⅛	6⅛	6⅛	— ⅛
Revnu Prp	4285	69	68	68	— 2
Rileys D	500	78	78	78	— 7
Rio Algom	150	$33¼	33¼	33¼	
Roman	572	$19¼	19¼	19¼	— ⅛
Ronald Fd	600	$12⅛	12	12	— ½
Ronyx Cor	18700	105	100	103	+ 6
Rothman	100	$14½	14½	14½	— ½
Rothm 2p	150	$14½	14½	14½	— ⅛
Rothmn w	1090	120	120	120	
Royal Bnk	6106	$29⅞	29½	29⅞	+ ⅛
Royal Tr A	1730	$19¼	18⅞	19⅛	+ ⅛
Ryl T E M	100	$10½	10½	10½	+ ¼
Russel H	286	$11⅛	11⅛	11⅛	+ ⅛
Sandwell A	100	$6⅛	6⅛	6⅛	— ⅛
Schneid	z50	$10	10	10	
Scot Paper	100	$23	23	23	+ ½
Scot York	1716	179	175	179	+ 3
Scotts	250	$7⅛	7⅛	7⅛	— ⅛
Seagram	6035	$23⅛	23¼	23⅛	+ ⅛
Seaway pr	1210	$5¼	5¼	5¼	— ⅛
Seco Cem	200	$7½	7½	7½	— ⅛
Selkirk A	200	$11	11	11	— ⅛
Shell Can	5466	$15¼	15¼	15¼	+ ⅛
Sherritt A	28992	$7⅛	7	7	— ⅛
Siebens	12340	$13	13	13	
Sifton Pro	400	$7	7	7	
Sigma	100	$15	15	15	
Simpsons	1435	$5⅛	5¼	5⅛	+ ⅛
Simpson S	800	$9⅛	9⅛	9⅛	+ ⅛
Sklar M	2200	144	141	143	— 1
Sklar W	1200	63	63	63	— 2
Skye Res	900	395	395	395	
Skyline H	1300	215	215	215	
Slater Stl	145	$8	8	8	
Southm A	4100	$22⅛	22½	22½	
Spar Aero	2200	245	241	245	+ 5
Spooner	2200	27	27	27	— 2
Stelco A	3595	$26⅞	26⅞	26⅞	+ ¼
Steep R	470	[illegible]	191	191	— 5
Steinbg A	150	$15½	15½	15½	
Sterystm	300	385	385	385	— 5
Strathrn A	z100	79	79	79	
Sud Cont	5315	18½	18½	18½	
Sulivan A	850	150	150	150	
Systems D	525	220	220	220	
T to Z					
Teck Cor A	720	400	400	400	
Teck Cor B	186	305	305	305	—10
Teledyne	z30	$5½	5½	5½	
Tex Can	478	$24½	24⅞	24⅞	— ⅛
Txsglf	600	$33¾	33⅞	33⅞	+ ⅛
Texmont	5500	10½	10	10½	— ½
Texore	20050	6½	6	6	— ½
Thom Ind	z40	$6⅞	6⅞	6⅞	
Thom N A	619	$13¼	13	13¼	+ ¼
Thom N pr	100	$37	37	37	
Tombill	4500	48	48	48	— 2
Tor Dm Bk	5119	$20	19¾	19⅞	— ⅛
Tor Star B	4830	$16	15½	16	+ ⅜
Total Pet	2306	$6⅞	6¾	6¾	— ⅛
Total P A p	500	$13⅞	13⅞	13⅞	+ ¼
Traders A	400	$13⅛	13⅛	13⅛	
Tr 10¼	200	$10½	10½	10½	
Tr Can Res	46346	76	70	76	+ 6
Trns Mt A	3145	$9⅛	9⅛	9¼	— ⅛
TrCan PL	22675	$13	12⅞	13	+ ⅛
TrCan A pr	200	$71½	71½	71½	
TrCan B pr	300	$31½	31½	31½	+ ⅛
TrCan C pr	550	$42½	42¼	42¼	— ¼
Travlway	z30	$8⅛	8⅛	8⅛	
Trin Chib	38000	10	9	10	+ 1
Trizec Crp	z10	$11⅛	11⅛	11⅛	
Turbo R	1125	175	166	166	— 9
Ulster Pet	500	67	67	67	— 1
Unican S	2e00	260	255	255	
Unicorp F	300	126	126	126	+10
UGas A	6025	$9	8⅞	9	+ ⅛
UGas 5½	100	$29	29	29	
UGas 8¼	1300	$20¼	20¼	20¼	— ⅛
Union Oil	100	$7⅛	7⅛	7⅛	
U Asbesto	4000	395	390	390	—10
U Canso	1100	$6⅞	6¾	6¾	— ⅛
U Corp B	400	$12⅛	12⅛	12⅛	
U Keno	100	$7¼	7¼	7¼	
U Siscoe	13300	$6½	6⅛	6¼	+ ⅛
Univr Gas	14200	$9½	9⅛	9½	+ ⅛
VS Serv A	200	$5	5	5	
Versatile	1610	$17½	17¼	17½	
Versatil A	800	$15¾	15¾	15¾	
Vespar	4000	22	22	22	+ 3
Vic G Tr	z100	$25	24	25	
Villcentre	600	335	330	330	— 5
Voyager P	2400	$14⅛	14½	14½	— ⅛
Vulcan Ind	2875	$16¾	16¼	16⅛	+ ⅛
Wajax A	600	$12¼	12⅛	12⅛	— ⅛
Walk GW A	5135	$30	29⅞	29⅞	— ¼
Weco Dev	2000	310	310	310	+10
Weldwod	z25	$10⅛	10⅛	10⅛	
Wstburne	500	$10¼	10¼	10¼	
Wcoast Pt	800	$7¼	7¼	7¼	
W Pet A p	1060	$14¼	14⅛	14¼	
Wcoast T	2684	$25	24¾	25	+ ⅛
Wcoast w	6340	300	290	300	+ 8
Westeel	z25	$13⅛	13⅛	13⅛	
W Bcas C p	z25	$24¼	24¼	24¼	
W Decalta	20100	$6⅛	6¼	6⅛	
West Mine	2600	450	440	440	— 5
Westfield	1000	169	166	166	— 3
Westnhse	150	$21½	21½	21½	
Weston	695	$14	13⅞	14	
Whonok A	850	$7	7	7	
Wilco	z550	13	13	13	
Willroy	5000	96	96	96	+ 3
Woodreef	7625	92	91	91	— 2
Woodwd A	675	$18⅛	18⅛	18⅛	
YER Prop	200	$7	7	7	
Yk Bear	400	268	268	268	+ 5
Yukon C	2000	185	185	185	
Zellers	700	365	365	365	— 5
Zenmac	2000	3	1	1	— 2
Trust Units					
BBC R un	200	$13¼	13¼	13¼	
BBC R wt	3530	200	198	198	— 2
BM-Rt un	480	$14	13⅞	14	
BM-RT wt	5188	210	210	210	
C Perm un	2610	$8⅛	8	8⅛	
Heitman u	600	$6½	6½	6½	+ ⅛
TD Realty	245	$23½	23½	23½	+ ¼
TD Relt w	1275	92	92	92	+ 6

Vancouver

VANCOUVER—Prices were mixed in moderately active trading Wednesday on the Vancouver Stock Exchange. Volume was 2.09 million shares.

Interpublishing topped industrial trading, unchanged at $3 on 7,000 shares. Whonnock class A was unchanged at $7 on 6,700. Great National Land lost 3 cents at .84 on 4,000. Newmark Resources was off a penny at .38 on 3,000.

On the resource and development board, Tyee Lake gained 2 cents at .62 on 89,600 shares. LMC Resources rose 4 cents at .44 on 43,500. Andex Mines was up a penny at .27 on 40,500. Colt gained 3 cents at .47 on 40,000.

In the curbs, Mace Technology was unchanged at .80 on 425,600 shares. Mountaineer Mines was unchanged at .16½ on 150,500. Rockel Mines was up 11 cents at .91 on 83,000.

Stock	Sales	High	Low	Close	Net Ch'ge
Resource and Development					
Aalen	27200	34	29	31	+3
Ab Mrls	z131	9	9	9	
Alice Lk	4000	5	5	5	
And Mns	40500	27	25	27	+1
Anglo Bo	5200	130	128	130	—3
Arcdia	10000	8	8	8	—1
August	1000	18	18	18	+1
Azure	1500	8	8	8	
Balfour	5500	48	46	48	
Barier R	9400	53	51	51	—2
Bath N	4500	65	65	65	—1
Blmorl	1000	79	75	79	+9
B Giant	z200	8	8	8	
Bow RKC	4a???	14½	14½	14½	
BX Dev	6000	145	136	145	+8
C Barr	3500	28	27½	28	
Canwx	5000	8	8	8	
Carolin	4800	111	110	110	—10
C Cons	10000	6	6	6	
Chnl Gld	500	15	15	15	
Charltn	1000	9½	9½	9½	+ ½
Charta	7000	8	8	8	
Chatex	9000	23	22	23	+1
Citl Mi	1500	15	15	15	
Colby	1000	58	58	58	+1
Clonial	26000	80	75	80	
Colt Jltd	40000	48	45	47	+3
Con Res	4700	59	58	58	+1
Concpt	3000	85	85	85	
C Boune Cns Ctex	10000	13	13	13	
Cns Klco	1500	35	35	35	+3
Cop Gnt	1000	10	10	10	
Copr Lk	11500	23	20	20	
Coralta	1200	33	33	33	
Coynex	800	208	208	208	+1
Crgmnt	300	$6⅛	6⅛	6⅛	⅛
Cypres	5000	28	27	28	
Dankoe	1700	249	245	249	+2
Dus Mai	5000	63	63	63	—2
Eltron	5200	75	75	75	+5
Geo Dyn	10000	5	5	5	
Gbrltar	600	$6⅛	6⅛	6⅛	
Gdn Gnt	17000	36	34	35	+ ½
Gldn Std	1500	18	18	18	
Grando	500	7½	7½	7½	
G N jiele	9500	18	16	16	
Hallark	1000	33½	33½	33½	—1½
Henriet	18700	119	99	119	+19
H Merc	1500	21	21	21	
Holoti	20900	208	206	206	—3
Host	5000	175	170	171	—4
Imp Met	z200	11	11	11	
Itl Bmc	130000	74	70	74	+2
Iskut	5000	4	4	4	—3
Joy Ind	2000	27	27	27	
Kent E	13000	24	23	24	+1
Knobby	7000	87	80	85	—3
Lada	2000	11½	11½	11½	
Lmc Res	43500	45½	40	44	+4
Lori E	1000	11	11	11	
Lornex	500	$11½	11½	11½	— ⅛
LPIKND	[illegible]	[illegible]	[illegible]	[illegible]	[illegible]
MNHE	500	32	32	32	
Makao	1000	5	5	5	
Midas	12000	8	5½	8	— ½
Mt Wash	2000	6	6	6	
Mtn Stat	6000	31	28	28	
Nw Chit	1000	14½	14½	14½	— ½
N Cinch	6000	35	33	33	—1
Nwcst	36000	24	20	20	
N Privtr	7000	6	6	6	
Newvn	2000	9	9	9	
Nicola	2000	12	12	12	—1
NMX	600	37	37	37	
Nthair	19100	139	120	139	+19
N Atlant	12000	24½	20½	20½	
Ntrn egl	6500	10	9	9	— ½
NW Vent	z100	85	85	85	
Oxbow	12700	157	156	157	—1
Pcifc Rs	8500	80	70	70	—15
Peel	1000	6	6	6	
Perry R	1100	158	158	158	
P Point	200	$29½	29½	29½	
QC Exp	31600	120	96	120	+20
Qtsin	5000	10	10	10	
Rac Ind	22000	23	21	21	—2
Redtrd	z200	25	25	25	
Reniks	10000	15	15	15	— ½
Robert	1000	15	15	15	
Sna Res	z200	21	21	21	
Seaforh	2000	25	25	25	—2
Seneca	20200	120	118	120	
Sheba	500	15	15	15	
Sicintin	1000	9½	9½	9½	
Silbak	11500	10	10	10	+1
Silmil	z16	28	28	28	
Slr City	1000	2	2	2	
S Chief	500	25	25	25	
S Spring	3000	35	35	35	
S Stndrd	3200	76	75	76	—2
Sproat	5000	12	12	12	
Stampd	7650	460	445	455	
Sunlite	500	295	295	295	+10
Tx Resc	2250	22	22	22	
Tcoma	3000	8	8	8	
Thundr	z66	9	9	9	
Tint Slv	2000	28	28	28	—2
Tc Res	1000	75	75	75	
Tyee	89600	67	59	62	+2
UCbrue	2700	45	45	45	+1
U Hrne	500	87	87	87	—2
Un Rayr	z200	28	28	28	
Westld	4500	32	31	31	
Vntrl	9500	14	12	14	+2½
Vestor	1000	66	66	66	+3
W Aera	1250	42	42	42	
W Mines	1000	450	450	450	
W Rlng H	200	170	170	170	
Wn Wrn	1000	25	25	25	
Whart	2500	18	18	18	—2
Ykn Rev	5200	24	24	24	
Warrants and Rights					
Colt Wt C	13500	20½	18	20½	+4½
INDUSTRIALS					
Adera Fl	500	44	44	44	
Alber En	1300	$12	11¾	12	
Ath Col	500	100	100	100	
BBC Un	400	$13¼	13¼	13¼	+ ⅛
Bnk BC	100	$20½	20½	20½	
Block	2400	450	450	450	
BC sug p	300	$11¼	11¼	11¼	
BC Turf	300	450	450	450	
Bur Mtg	200	155	150	150	
Cor Ind	300	465	465	465	
Daon Dv	300	$7½	7½	7½	
Dao pf A	500	$6½	6½	6½	+ ⅛
GN Land	4000	86	84	84	—3
Grouse	500	116	116	116	
Intrpub	7000	300	300	300	
Ionarc	1000	15	15	15	
Key Ind	500	29	29	29	
Nwmrk	3000	38	37	38	—1
PN Gas	100	350	350	360	+5
Potter	420	400	400	400	+10
Renn In	400	117	116	117	
Sartoga	200	365	365	365	
Wardr	800	250	250	250	
Whon A	6700	$7	7	7	
Warrants and Rights					
Bbc RA	1650	140	135	140	+14
VANCOUVER CURB EXCHANGE					
Aaron	500	92	92	92	+2
Abaca	10000	34	33	34	
Acplmo	7000	3	3	3	
Adar	21000	5	5	5	
Arctic	2000	5	5	5	
Aurus	1500	60	60	60	
Avinch	4600	193	185	189	
Bch Gld	6000	25	23½	23½	—2½
Betina	10300	36	34	35	—1
Bonevil	10500	21½	20	20	+1
BPI	7500	33	32	32	
Brn Mns	7000	28	27	28	
Bur Gld	1500	33	33	33	+3
C T Exp	6000	93	93	93	
Canrex	65000	43	39	43	+1
Chatm	4000	18	18	18	+3
Darva R	1000	8	8	8	+1
Data Sys	600	15	15	15	—1
Decker	15000	27	27	27	
Diana	2000	30	30	30	—1
Dual res	1600	105	102	102	
Dune Mi	10500	65	55	65	—5
Edina	1000	30	30	30	
Gbx Mns	1100	84	84	84	+4
Gentry	16500	34	32	33	
Gillia Mi	11000	20	20	20	
Gold An	10000	46	42	44	—1
Gold Vly	500	8	8	8	— ½
Grt Bear	3000	13½	13½	13½	
IShasta	10000	28	23	24	—4
Kndahr	10500	60	54	55	
Lmans	5000	22	21	22	
Lion Mn	600	44	44	44	+1
Lustre G	27000	20	18½	18½	
Mace Te	425600	80	51	80	
Manox	5000	7	7	7	
Mcleod	4500	17	17	17	—1
Mns Dor	6000	32	31	31	+1
Mnre Mt	3000	25	25	25	
Mt Grnd	2000	28	25	28	
Mtneer	150500	17	16½	16½	
Nahat R	7500	50	43½	50	+4
New Ch	8000	8½	8½	8½	
Nomad	9000	25	23	25	+1
N A Tech	1000	26	26	26	—1
Norwih	2000	10	10	10	
Nu Enry	5000	55	55	55	—3
Olymp	32000	40	34	40	+5
Orina	6500	16	16	16	—2
Regenc	11000	92	91	92	+2
Regis	3000	4	4	4	
Rich Hil	7000	14½	14½	14½	
Rimrck	1500	45	45	45	
Rio Sera	2000	9	9	9	
Rockel	83000	95	85	91	+11
Rnrico	4500	70	70	70	
Ruskin	10000	87	82	87	+1
Saratd	2000	8½	8½	8½	
Satrn Rs	14000	57	56	56	
Sea Chm	5000	19½	19½	19½	— ½
Secrtrt	7500	45	42	45	+3
Sicams	3000	47	45	45	—2
Slvr Fls	9500	55	45	50	—10
Sioux M	500	14	14	14	+2
Skast	1000	13	13	13	
Sov	2500	33½	28	28	—2
Stynro	4500	91	90	91	+1
S S Ice	500	30	30	30	
Tapin	6000	22	22	22	
Torm	9500	37	35	35	
TRV	4500	120	120	120	
Vidz Res	1200	85	83	85	+3
Vanila	2500	50	49	50	

Mutual funds

TORONTO (CP)—Recent prices of investment funds supplied by The Investment Funds Institute of Canada Wednesday. They are the net asset value per share or unit (NAVPS) last calculated by the fund in accordance with its pricing practice as contained in the prospectus of the fund. n—no sales charge. x—U.S. Fund. y—delayed NAVPS. xd—ex-dividend.

Fund	NAVPS
Institute Members	
AGF Group	
Amer Grwth	4.61
Cdn Gs Egy	13.04
Cdn Sec Gth	4.90
Cdn Trusteed	4.51
Corp Invest	5.38
Corp Inv Stk	4.96
Gwth Equity	5.88
Japan	8.34
nMoney Mkt	10.00
Special	3.02
All Canadian Gr	
Compound	5.71
Dividend	5.91
Northrn Egy	3.41
Revenue Gth	3.83
Venture	3.21
4000	3.94
Calvin Bullock Gr	
Acrofund	1.17
CIF	4.30
Ciag Inv Grp	
nyCo-opera	10.26
nyLdmk GF	10.24
Eaton Group	
Commwth	14.54
Growth	9.29
Income	4.59
Internatnl	6.73
Leverage	3.91
Venture	3.42
Viking	5.17
Guardin Gr	
Efnerprise	.83
GIS Comp	8.60
GIS Income	2.62
yGwth Fnd	8.26
North Amer	3.25
Mutual Acu	5.47
Mutual Inc	4.51
Sec Income	9.52
World Equity	5.52
Investors Group	
yGrowth	11.17
yInternatnl	5.82
yJapan	8.66
yMortgage	4.80
yMutual	5.41
yRetiremnt	5.61
yProvidt Mu	7.06
yProvidt Stk	5.25
Nat Res Gth	3.70
Planned Invest Gr	
Canada Cum	5.54
Canada Grth	6.41
Pld Resourcs	4.11
Pls Sec Inc	5.57
Taurus	4.74
Pret et Revenu Gr	
yAmerican	9.00
yCanadien	6.35
yRetraite	6.29
Prevest Mut	6.92
Prudential Gr	
Growth	5.71
Income	5.20
Savings Invest Gr	
yAmerican	9.08
yCanadian	6.35
yRetiremnt	6.29
United Bond Shr	
yRoyFund	6.15
yRoyFnd Inc	5.07
United Group	
yAccumula	4.17
yAccumu R	4.46
yAmerican	1.31
yCont Mtg	5.02
yHorizon	2.13
ySecurity	4.65
yVenture	2.53
yVenture Ret	2.33
Universal Gr	
Save Equity	8.26
Save Income	5.20
Non Members	
Assoc Inv	5.27
yBeaubran	4.32
nBolt TremE	5.83
Cdn S Afr Gd	2.79
Canagex Gr	
yBond	9.27
Fund	9.34
Internatnl	7.98
yMortgage	10.13
Capital Gth	9.72
xChase	6.75
CML Group	
Growth	6.43
Intl Energy	2.43
Intl Gth	4.39
Intl Income	3.32
Univest	4.90
xComp Cap	4.27
Desjardins Gr	
Canadian	7.35
yHypotheq	4.24
yInteroatl	6.80
yObligatns	4.97
yQuebec	3.73
yPEP	2.18
nySpec	4.28
Dixon, Krog	5.40
yDomin Comp	6.67
Dreyfus Group	
yInc	12.00
yInternatl	13.17
nExecutv Can	6.11
nExecutv Intl	1.39
xFid Trend	21.84
nHarvard	6.57
Heritage	1.86
Industrial Gr	
Indust Amer	2.29
yIndst Div	6.09
Indust Eq	5.04
Indust Gth	15.40
yIndst Incm	10.30
yIndst Pens	20.11
TICO	5.01
Keystone Gr	
Cus K-2	5.30
Cus S-1	19.21
Cus S-4	3.57
Polaris	3.33
xLex Rsrch	15.26
xManhatn	2.84
yMaritime Eq	2.49
Marlborough	4.99
Natrusco	13.46
NW Group	
Canadian	4.73
Equity	6.28
Growth	4.89
xOne Wm St	14.73
xOppenhmr	6.49
Pemberton Gr	
nPacific Div	5.31
nPacific Inc	2.72
nPacific Res	2.72
nPacific Ret	4.73
nPacific US	4.24
PHN Group	
yBond	10.90
yCanadian	7.34
Fund	14.18
yPooled	29.46
nyRRSP	11.52
PMF Managmnt	
nPension Mu	6.31
nXanadu Fd	4.03
Principal Gr	
Collective	5.98
Growth	4.34
Venture	2.77
nPutnam	10.60
Scotiafd Gr	
Scotiafund	.94
Scotiafd Mtg	1.00
Sterling Eqty	5.94
xTech	7.41
Temple Gth	10.28
Trans Canada Gr	
A	5.33
C	11.06
Special	4.36
Vanguard	5.73
Western Grth	4.87

Money

At Montreal

U.S. dollar	.9762	+ 4/25
Pound sterling	1.6964	+ 17/20

At New York

Canadian dollar	1.0244	—17/100
Pound sterling	1.7360	+ 3/5

U.S. FUNDS

Purchase price of U.S. funds in Victoria area .9690 with .9695 for travellers' cheques and .9800 for coins. Selling rates .9800 for cash and .9795 for cheques.

Nominal selling price of other monies in Canadian funds: Australia dollar 1.2400; Austria schilling .0560; Belgium convertible franc .0256; Bermuda dollar .9900; Brazil cruzeiro .0896; Bulgaria lev $1.0065; China renminbi .5150; Czechoslovakia crown .1800; Denmark krone .1635; France franc .2015; Germany mark .3950; Greece drachma .0274; Hungary forint .0452; India rupee .1115; Italy lira .001200; Japan yen .003465; Mexico peso .0550; Netherlands guilder .3770; New Zealand dollar 1.0000; Norway krone .1815; Poland zloty .0298; Portugal escudo .0330; Romania leu .1985; South Africa rand 1.1400; Spain 'B' peseta .01485; Sweden krona .2200; Switzerland franc .4000; U.S.S.R. ruble 1.2799; Venezuela bolivar free .2287.

Livestock

CALGARY (CP) — Receipts at the Calgary public stockyards Wednesday: 1,687 cattle, 48 calves, 446 hogs; Hogs: low 56.45, high 58.60, average 57.48; Trade was moderate on steers, dull on heifers and active on cows and bulls with export orders on cows and bulls evident; slaughter steers were unevenly steady and heifers were under pressure, selling 50 cents to $1 lower; cows fully steady to 23.25; bulls steady; A1-2 steers over 1,000 pounds 38.50-39.40; under 1,000 pounds 36-37.50; A1-2 heifers over 850 pounds 35.50-36.50, under 650 pounds 35-36.30; cows D1-2 21.50-22.50; D3 20.25-21.25; D4 18-20; Good bulls 27-31.50; Feeder cattle were mostly shortkeep steers and heifers selling steady.

Silver

Closing basic price of 1,000-ounce certificates in the Victoria area $4.22 U.S. bid per troy ounce and $4.27 asked. Previous day $4.15 and $4.20.

Grain

WINNIPEG (CP) — Grain quotes Wednesday, basis Lakehead (contracts for delivery after next Feb. 1 noted in metric tons):

WINNIPEG

	High	Low	Close
Flax			
Oct	722½	715	722½
Nov	729	720¾	729
Dec	734	730	734
May	297.50	295.00	297.50
Rapeseed Thunder Bay			
Oct	—	—	580
Nov	—	—	576
Dec	—	—	660¼
May	—	—	247.00
Rapeseed Vancouver			
Spt	—	—	584
Nov	595½	576	592½
Jan	606¼	585	602½
Mar	267.00	264.00	267.00
Rye			
Oct	264½	262¾	264½
Nov	—	—	263½
Dec	—	—	108.00
Barley			
Oct	195¼	194	194½
Dec	198	197¼	197½
May	—	—	94.50
Oats			
Oct	127	126	126
Dec	129½	128½	128¾
May	—	—	88.40

CHICAGO

	High	Low	Close
Wheat—			
September	312½	306	311
December	323¾	316	323
March	335	328	334
Corn—			
September	292	288½	290½
December	290	287	288¾
March	298¼	295	297½
Oats—			
September	164	162½	163½
December	172	169¼	171½
March	177½	175	177½
Soybeans—			
September	693	672	681
November	603	676	687
January	706½	781½	690

Commodities

	High	Low	Close
Silver — Chicago (per oz.)			
Oct	4.28.00	4.22.00	4.26.50
Dec	4.29.00	4.22.50	4.27.00
Feb	4.32.00	4.26.00	4.29.00
Copper — New York (per 100 lbs.)			
Sep	65.50	64.60	64.60
Dec	67.00	65.50	65.70
Jan	67.30	66.00	66.20
Lumber — Chicago (per 1000 b.f.)			
Nov	166.50	163.50	165.60
Jan	170.50	166.10	169.80
Pork Bellies—Chicago (per 100 lbs.)			
Feb	56.10	54.62	55.50
Mar	55.75	54.37	55.20
May	56.40	55.20	56.20
Plywood — Chicago (per 1000 s.f.)			
Sep	168.80	162.00	168.80
Nov	171.00	163.80	170.40
Sept	70.00	170.00	169.00
Gold — Winnipeg (per oz.)			
Oct	113.40	110.95	112.10
Jan	114.20	110.50	112.80
Apr	115.20	111.70	113.80

Montreal

CLOSING AVERAGES

65 Industries	188.18	—0.06
13 Utilities	148.40	—0.01
7 Banks	253.32	—0.90
8 Papers	124.14	—0.84
85 Composite	187.46	—0.13

Volume 328,900.

ACTIVE STOCKS

Vol.		Close	Chge
11000	Southam A	22½	— ¼
10000	Toronto Star B	16	+ ¾
8500	QSP	4.95	+ .45
7100	Home Oil A	27¼	+ ½
6650	Moore Crp	35¼	— ⅛
6540	TrnsCda Pipe	13	+ ⅛
6525	Noranda A	35⅞	— ⅛
6500	Genstar	22¾	+ ⅛
5931	Stelco A	26⅞	+ ⅜
5354	Bell Cda	50	— ⅛

London

LONDON (CP) — Closing stock quotations Wednesday in new pence unless pounds are indicated; x—indicated that quotation includes dollar premium based on latest conversion rate. Associated Brit Food 53, Babcock and Wilcox 67, Bass Charrington 91, BICC 95½, x-Blyvoor 330, Boots 106, Bowater 1165, Brit Am Tob v45½, Brit Assets Trust 42½, BOC International 55, Brit Petroleum 564½, x-Broken Hill Prop 620, x-Buffels 560, x-Canadian Pac 14¾, x-Charter Cons 117½, Cons Gold 134½, Courtalds 112, De Beers 215½, Distillers 118¾, Dunlop 74, x-F. S. Geduld 10¼, EMI 199, Gen Elec 130, Glaxo 329½, Grand Metropolitan Hotels 59¾, Gr Unv Stars 166, Guest Keen 275½, Hawker Siddeley 364, Hoover 253½, ICI 314, Imp Tob 70¼, Judge 14, x-Kloof 345, Marks and Spencer 90, Metal Box 235½, x-Minorco 200, x-Phillips 862½, Plessey 70, x-Poseidon 91½, Rank A 136, Rio Tinto Zinc 162, Roan Consol 140, Sel Trust 410, Second Scot Inv 64¾, Shell T and T 372½, Tanganyika 170, Thomson 280, Thorn 196, Tube Investments 310, Ultramar 109½, Unilever 376, x-Union Corp 195, x-Vaal Reef 875, Vickers 147, x-Western Deep Level 645, x-Western Driefontein 15⅛, x-West Mines 126½, Woolworth 52½, W. Holding 14⅛, z-Zambian Copper 25.

BONDS: Brit Transport 47¼, Brit Cons 17, Treasury 08-12 38⅛, War Loan 25⅛.

The Financial Times Industrial index 335.9, off 1.6.

Gold

LONDON (AP) — Wednesday's closing gold prices in U.S. dollars per ounce. London — 111.625; Paris — 111.62; Frankfurt — 110.25; Zurich — 111.50; Hong Kong — 109.49.

Alberta

By The Canadian Press
Alberta Stock Exchange—Wednesday

Complete tabulation of Wednesday transactions. Quotations in cents unless marked $. Net change is from previous board-lot closing sale.

Stock	Sales	High	Low	Close	Net Ch'ge
Abacus	950	350	350	350	—5
Alta Engy	1700	$12	11⅞	12	+ ¼
Bearcat	1000	275	275	275	+25
Carin	2475	25	25	25	—2
Can Obas	6300	240	230	240	+20
Cinnabar	500	61	61	61	
Clearport	2000	52	52	52	—9
Cord	2755	$11¾	11½	11¾	+ ¼
Dixie	1500	210	210	210	+9
Howe Sound	2000	190	190	190	
Jetex	1300	130	130	130	
Knobby	1500	85	85	85	—5
Mid East	20500	45	39	44	+4
Mongowin	13000	48	45	48	+3
Norex	5000	47	45	45	—5
Northrim	2216	$5⅛	5	5⅛	
Peregrine	1500	55	55	55	—5
Petroquest	2600	$5¼	5½	5½	— ¼
Savanna	5000	70	70	70	
Terra	1000	500	495	500	+5
Troy Gold	7800	295	280	295	+5
Westrn Warn	500	20	20	20	—5

Metals

LONDON (AP) — Tuesday's closing metals bid-ask in pounds sterling or metric ton; silver in pence per troy ounce.

Copper — Spot 826-827; futures 858-859.

Tin — Spot 4,522-4,527; futures 4,640-4,645.

Lead — Spot 273-274; futures 284.5-285.

Zinc — Spot 408.5-409.5; futures 425-425.25.

Silver — Spot 242.4-242.8; 3 months 250.7-251.

More financial news Pages 15, 16

CP Hotels
CHATEAU LAKE LOUISE
Lake Louise, Alberta

REQUIRES. **Executive Housekeeper** (Required Immediately)
Head Night Auditor
Assistant Housekeepers (Required in December)
Night Audit Clerks (Required in December)
Income Auditor (Required in December)
Sous Chef (Required in December)

Salaries negotiable, room and board supplied. Interested Applicants please send a detailed resume outlining qualifications and experience to the:

Personnel Manager
Chateau Lake Louise
Lake Louise, Alberta
TOL OSO

It's the tops!

Now Canada's favourite sloe gin has something extra. Pour a jigger over ice, add ginger ale, 7-Up, soda... and suddenly it's got a foamy head all its own.

New MORRIS FOAMY TOP SLOE GIN

It's a foamy-topped sensation!

Auction causes fears

Gold drops again

LONDON (AP) — The price of gold declined in Europe on Wednesday amid continuing nervousness over an International Monetary Fund auction of 780,000 ounces in Washington.

In London, gold closed at $111.625 U.S. an ounce against $111.875 Tuesday. Dealers reported continuing market uncertainty about the outcome of the IMF auction. The previous day the price had plunged $3 an ounce.

In Paris, gold ended the day at $111.62 an ounce against $114.28 Tuesday.

The French newspaper Le Monde wrote: "Dealers are very nervous, their greatest uncertainty being over the auction price.... This time everyone expects a strong decline. The demands of the buyers will be much less than the preceding times."

In Milan, Italy's largest gold market, gold closed at $110.25 an ounce against $114 Tuesday.

Sources reported official annoyance about the IMF auction, the third this year by the 128-country institution to raise money for the benefit of poor countries. The Bank of Italy has proportionately the largest gold holding of any European bank. Every time the price of gold drops the value of Italy's reserves falls.

In Frankfurt, gold closed at $110.25 an ounce against $113.25 Tuesday.

The U.S. dollar, meanwhile, dropped in value in Europe except in London.

In the British capital it cost only $1.7350 U.S. to buy a pound at the close of the business day against $1.7385 Tuesday.

OFFICES WHOLESALE and WAREHOUSE for LEASE
in new
"HASHNA COURT"
between Town and Country and Mayfair
3347 OAK ST.
(ample parking)
A. S. BAINS DEV. LTD.
384-5016 (anytime)

23 FT. BOAT
Wood built. 100 hours on Volvo motor.
J. A. BRITTON & ASSOC.
388-6275 Pager 956

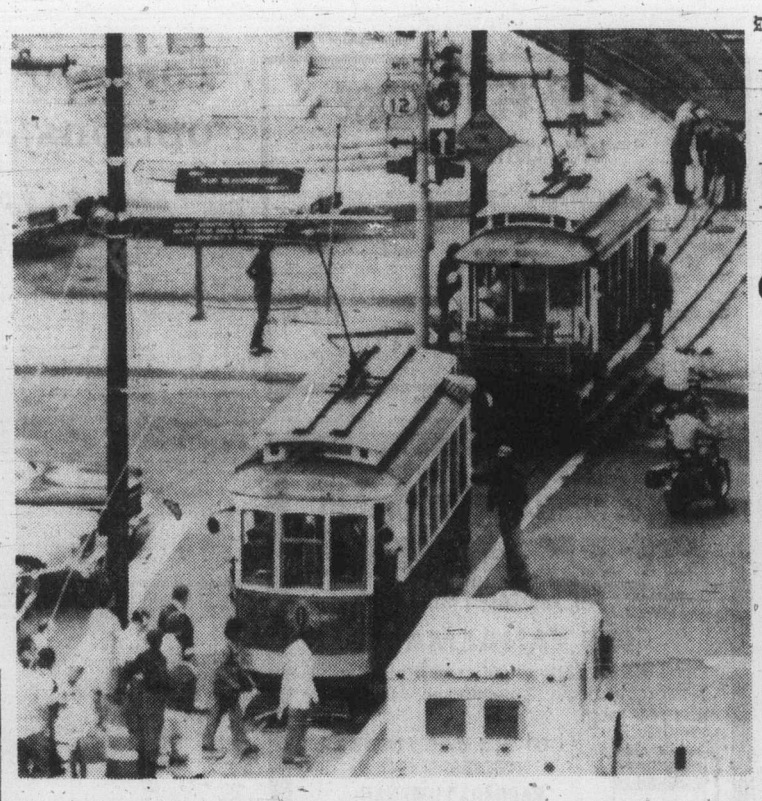

Comeback

Old-fashioned trolley is making comeback, at least four of them now operating on trial run in downtown Detroit. The relics were imported from Lisbon, Portgual and will run on three-quarters of a mile of track.

Upturn forecast

Don't be glum says economist

MONTREAL (CP) — The economic outlok for 1977 is healthy despite Canadians' gloomy expectations, economist Peter Martin said Wednesday.

"The first key fact to note is that the domestic economy is expanding," said the vice-president of McLeod, Young, Weir and Co. Ltd., a Toronto brokerage firm.

The greatest spur to domestic growth next year will be consumer spending, which accounts for 60 per cent of the Gross National Product (GNP), he added.

Mr. Martin told a meeting of the Planning Executives Institute that even conservative projections suggest that "consumers are and will be literally dripping with income available for spending."

He forecast a five-per-cent growth in GNP for 1976.

The Royal Bank of Canada Trendicator forecast released Tuesday said projections that the Canadian economy would grow by five per cent may not be achieved and indicated a 4.5-per-cent growth.

The former economics professor said he expects GNP growth of 4.3 per cent for 1977, explaining that the major factor in the slower growth will be a further deterioration in the Canadian current account balance.

He added that his projection of a deterioration in the balance — a development contrary to most forecasts — should lead to a drop in the value of the Canadian dollar.

The current account balance is the difference between payments to and receipts from foreigners.

Mr. Martin said he is projecting a current account deficit of more than $6 billion, "even worse than the previous record deficit of $5.4 billion in 1975."

The culprits are travel and interest payments. Canadians are spending much more travelling abroad than foreign tourists spend here and "given the record level of foreign bond borrowing by Canadians in 1976," interest payments to foreigners will go up.

Corporate profits will grow but not capital investment in new plant and equipment because companies do not need the extra capacity, he said.

Inflation will decrease further, although "in the most visible area — consumer spending — the improvement will be relatively modest." In addition, restrictions on the money supply should ease as inflation comes under control.

AIB adviser to speak

Peter Sharp, special adviser to the Anti-Inflation Board, will speak at a luncheon Tuesday at the Strathcona Hotel on Douglas. He is the guest of the Men's Canadian Club of Victoria.

Sharp will discuss Living with Inflation, a significant topic in view of widespread public debate on the merits of the AIB and the Oct. 14 protest called by the Canadian Labor Congress.

Family alive after flood

TRUTH OR CONSEQUENCES, N.M. (UPI) — An air search for possible victims of a flash flood that killed two persons and injured eight others has found a missing deputy sheriff, his wife and infant son alive.

Investor laws defended

TORONTO (CP) — Finance Minister Donald Macdonald said Wednesday that foreign investment is welcome in Canada as long as Canadians get a fair share of the benefits.

He said the rapid development of Canada's economic potential has required far more financial resources than could be generated domestically.

The Foreign Investment Review Act, implemented in two stages, has been effective in ensuring that Canadians are not adversely affected, Macdonald said at the official opening of Philips Electronics Ltd.'s new headquarters.

From April, 1974, to October, 1975, only takeovers by foreign-controlled firms of Canadian businesses with gross assets of more than $250,000 or gross revenues of more than $3 million were allowed, he said.

"Now, however, with the act in full effect, these lower limits do not apply except when a foreign-controlled firm already doing business in Canada takes over a business in a related field."

By last month, 357 applications for permission to acquire control of Canadian businesses had been certified as reviewable under the act, he said.

Of those, 301 had been dealt with—217 allowed, 43 disallowed and 41 withdrawn.

For applications under the second part of the legislation —from October, 1975, to July, 1976—102 proposals had been certified as reviewable.

Of those, 47 had been resolved—40 allowed, two disallowed and five withdrawn.

THE PERMANENT. WE'LL ALWAYS BE HERE TO HELP YOU MAKE IT.
10¼%
Guaranteed on a 5 year term.
9¾% for 4 years
9½% for 3 years
9½% for 2 years
9½% for 1 year
Our Debentures and Guaranteed Investment Certificates are available for fixed terms from 1 to 5 years in amounts of $500 and up.
the Permanent
Canada Permanent Trust Company.
Canada Permanent Mortgage Corporation.
1125 Douglas Street 386-1361 9-10

Here are Some of THE BEST HOMES AROUND!
Wembley Manor
CONDOMINIUM HOMES
1665 OAK BAY AVE.
Quality, comfort and convenience combine in this outstanding condominium building.
You'll enjoy your bright new suite with sunny southern exposures, pleasant distant views — especially from your extra large balcony or patio.
You'll also appreciate the thoughtful design not only of Wembley Manor as a whole but also of the in-suite planning — including the dinette area in your fully equipped new kitchen.
$46,000 to $56,000
Whyte & Gower
Oak Bay Properties Ltd.
2207 Oak Bay Ave.
OPEN TO VIEW MON.-SAT.
1:30-4:30
(Except Holidays)
For Special Viewing Appointments Call 592-2407
9-15

BE THE FIRST TO LEASE A '77
MERCURY COUGAR
9-12
SUBURBAN RENT-A-CAR
386-6131
3377 DOUGLAS

INSTANT COMMUNITY
13 Good Quality Homes for sale located at Toba Inlet. Four and seven-year-old Fabco and Fowler homes. Ranging from 1000 sq. ft. to 1250 sq. ft. For further information contact Weldwood of Canada Ltd., 684-6133, Jack Rydeen. After Sept. 13 668-3788.

The KITS Ad
Canon's "everything" camera
Canonet G111 1.7 does almost everything you'd want. Automatic or manual. Easy to use.
$169.88
Canon cameras at KITS
Agfa camera
$49.88
Agfa 300 Camera
For great pictures easily. Made in Germany.
Kits Cameras Photofinishing
You'll find extra special service at KITS.
What a package!
$124.88
KITSTAR SLIDE PROJECTOR AND 40x40 SCREEN
9-15
Enjoy Photography Now! Prices Valid for 1 Week
KITS Cameras
35 Stores with Service Personality There's one near you.
• Mayfair Shopping Centre 388-5226
• Commerce Mall (across from Eatons) 388-6821

The White Horse Cellar Estab 1742
Horse becoming a Victoria tradition
White The best from Scotland
WHITE HORSE
Scotch Whisky
WHITE HORSE DISTILLERS LTD
GLASGOW AND LONDON
710 ml 40% alc./vol.
DISTILLED, BLENDED AND BOTTLED IN SCOTLAND
DISTILLÉ, MÉLANGÉ ET EMBOUTEILLÉ EN ÉCOSSE

An interesting opportunity
Bank of British Columbia
Rights to purchase additional shares at $17.00 per share
Shareholders should exercise their rights and subscribe for the additional shares to which they are entitled, prior to expiry on October 13, 1976
Our services are available to assist in subscription for shares, for which we will be compensated, or for the purchase or sale of rights.
WOOD GUNDY
Wood Gundy Limited
405-612 View Street
Victoria, B.C. V8W 1J5
Tel. 604-382-4261

OPEN HOUSE
DAILY 9 A.M.-5 P.M.
4560 BALMACARRA RD.
(off Ferndale)
NEW EXECUTIVE COLONIAL

Natural wooded seclusion with beach access. Large formal rooms, luxuriously decorated. Designed for family living and formal entertaining. Hot water heat with zone controls. Realistically priced.

ROSWIL HOLDINGS LTD.
477-0487 477-3139

Tucked Away in a Quiet Lane

This Fine Waterfront Home Overlooks Haro Strait and is Set in an Easily Maintained Property

Slate-covered entrance; living/dining room, kitchen/family room, three bedrooms (master ensuite bathroom) sewing room or den, recreation room with fireplace, sauna and shower.

A very comfortable home in good condition being offered at $135,000 (MLS)

PETER NASH
598-3321

CORDOVA BAY

Jack Mears Oak Bay Realty Ltd.
9-15

NORFOLK TRUST
"MEMBER OF CANADA DEPOSIT INSURANCE CORPORATION"

GUARANTEED INVESTMENT CERTIFICATES

10¾%

5-Year Term (Min. Amount $1000)

INTEREST PAYABLE ANNUALLY
COMPOUNDED TO MATURITY

- Rates available for short terms or different interest payment dates
- Rates negotiable on amounts in excess of $20,000

CALL US COLLECT OR WRITE
1004 BLANSHARD ST.
VICTORIA, BRITISH COLUMBIA
PHONE 384-9012

GEORGE GILLIS BRANCH MANAGER
8-26
BARBARA FERGUSON CUSTOMER SERVICE

LUXURY PENTHOUSE
VICTORIA CITY

Here's your opportunity to purchase the best suite in what is considered Victoria's finest steel and concrete structure. Enjoy the outstanding views of Olympics, Straits and Beacon Hill Park. Features, too many to list, include swimming pool, sauna and whirl pool. Luxury plus . . .

Offered at $85,000
For appointments to view, contact
386-6331 **DOUGLAS ORR** 477-5649
A. E. LEPAGE WESTERN LTD.
9-16

OWNER MUST SELL!!!
COME AND MAKE AN OFFER!!
OPEN HOUSE
THURS., FRI. and SAT. 1:30-3:30 P.M.
629 VANALMAN

Don't miss this opportunity to see this spacious 3-bedroom home, 2 bathrooms, family room and rec. room.

FOR SALE
Royal Trust
"THE SIGN THAT SELLS"

EVERY OFFER WILL BE CONSIDERED REGARDLESS OF PRICE
BARBARA LIEBENAU
384-8001 or Res. 479-8389
The Royal Trust Co.

$29,900-$45,900
JOFFRE MANOR
1121 ESQUIMALT RD.
OPEN TO VIEW
MON.-SAT. 1:30-8:30

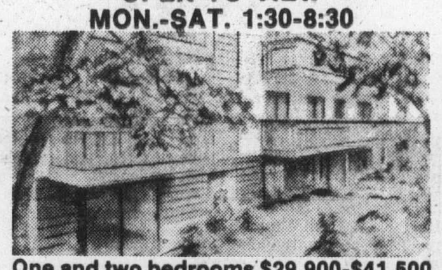

One and two bedrooms $29,900-$41,500
One large 3 bedroom—$45,900
Attractively designed for pride of ownership. Adult oriented.
Drop in or call CLARE BROCK anytime
598-3321 or 382-1832
9-1 **JACK MEARS OAK BAY REALTY LTD.**

FINANCING UP TO 90% MORTGAGE RATES 10%

LIVE IN LUXURY WITHOUT LEAVING TOWN

Besides the attractive financial arrangements available, you'll enjoy the many other features — including the fantastic location.

- ★ 2 Resident Managers
- ★ Fridge, stove, drapes
- ★ Laundries on alternate floors
- ★ 3 High-Speed Elevators
- ★ Controlled Entry
- ★ Underground Parking
- ★ Pool, Sauna Baths
- ★ Putting Green
- ★ Bowling Green
- ★ ½ Block to Beacon Hill Park
- ★ 2 Blocks to downtown
- ★ Workshop

SECURITY — HIGH-RISE — CONCRETE
1-BEDROOM from $29,000
2-BEDROOM from $50,000
STUDIO from $23,100

OPEN Mon.-Fri., 2-8
Sat. and Sun., 1-6

Orchard House

Sales office at No. 2310 — 647 Michigan Street, James Bay
Phone 382-8231 or 382-8232
9-9

Introducing

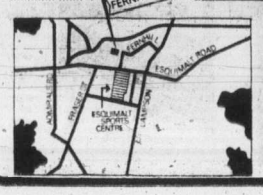

FERNHILL PLACE
614 FERNHILL PLACE, ESQUIMALT
(Turn at Esquimalt Arena)
20 STRATA TITLE HOMES
ALL 2-BEDROOM
Many with ocean and mountain views.
$39,000 to $48,900
LUXURY PENTHOUSE $62,900
Quality Built by
Annett Builders Ltd.
COME AND COMPARE!

RIM ROBERTS INVESTMENTS & MANAGEMENT LTD.
702-1175 DOUGLAS 388-6691

OPEN DAILY 1 TO 5 P.M. Except Sunday
JOE MANTON 382-5211

Toronto options

Distributed by CP
Closing Prices of all Options — Wednesday, september 15, 1976.

Options	Month	Price	Vol	Last	Close
Alcan	Oct	25	1	100	25⅛
Alcan	Oct	27½			25⅛
Alcan	Oct	30			25⅛
Alcan	Jan	25			25⅛
Alcan	Jan	27½	4	140	25⅛
Alcan	Jan	30	16	80	25⅛
Alcan	Apr	25			25⅛
Alcan	Apr	27½			25⅛
Alcan	Apr	30			25⅛
Dome Pete	Oct	32½	2	5¼	38
Dome Pete	Oct	35			38
Dome Pete	Oct	40	20	65	38
Dome Pete	Oct	45			38
Dome Pete	Jan	32½			38
Dome Pete	Jan	35			38
Dome Pete	Jan	40	7	2	38
Dome Pete	Jan	45			38
Dome Pete	Apr	35			38
Dome Pete	Apr	40			38
Dome Pete	Apr	45			38
Imp Oil A	Oct	20			20⅛
Imp Oil A	Oct	22½	5	15	20⅛
Imp Oil A	Oct	25	10	5	20⅛
Imp Oil A	Oct	27½			20⅛
Imp Oil A	Jan	20			20⅛
Imp Oil A	Jan	22½	12	100	20⅛
Imp Oil A	Jan	25			20⅛
Imp Oil A	Jan	27½			20⅛
Imp Oil A	Apr	20	5	2¼	20⅛
Imp Oil A	Apr	22½	2	190	20⅛
Imp Oil A	Apr	25	2	90	20⅛
Imp Oil A	Apr	27½			20⅛
Moore	Oct	40			35⅛
Moore	Oct	45			35⅛
Moore	Oct	50			35⅛
Moore	Jan	35	12	2¼	35⅛
Moore	Jan	40			35⅛
Moore	Jan	45			35⅛
Moore	Jan	50			35⅛
Moore	Apr	35			35⅛
Moore	Apr	40	2	100	35⅛
Moore	Apr	45			35⅛
Mass Fer	Oct	25	6	105	25½
Mass Fer	Oct	27½	2	25	25½
Mass Fer	Oct	30			25½
Mass Fer	Jan	25			25½
Mass Fer	Jan	27½			25½
Mass Fer	Jan	30			25½
Mass Fer	Apr	25	1	3¼	25½
Mass Fer	Apr	27½	5	2¼	25½
Mass Fer	Apr	30			25½
INCO A	Oct	30			33¼
INCO A	Oct	32½			33¼
INCO A	Oct	35			33¼
INCO A	Jan	30			33¼
INCO A	Jan	32½	2	2⅛	33¼
INCO A	Jan	35			33¼
INCO A	Apr	32½			33¼
INCO A	Apr	35			33¼
Noranda A	Oct	32½			35¼
Noranda A	Oct	35			35¼
Noranda A	Oct	40			35¼
Noranda A	Jan	32½			35¼
Noranda A	Jan	35	1	3	35¼
Noranda A	Jan	40			35¼
Noranda A	Apr	35			35¼
Noranda A	Apr	40			35¼
Nor Tel	Oct	35			36½
Nor Tel	Oct	40			36½
Nor Tel	Jan	35			36½
Nor Tel	Jan	40			36½
Nor Tel	Apr	35			36½
Nor Tel	Apr	40			36½
Royal Bnk	Oct	25			29⅛
Royal Bnk	Oct	27½			29⅛
Royal Bnk	Oct	30			29⅛
Royal Bnk	Jan	25			29⅛
Royal Bnk	Jan	27½			29⅛
Royal Bnk	Jan	30			29⅛
Royal Bnk	Apr	25			29⅛
Royal Bnk	Apr	27½			29⅛
Royal Bnk	Apr	30			29⅛
Seagram	Oct	22½			23⅛
Seagram	Oct	25			23⅛
Seagram	Oct	27½			23⅛
Seagram	Jan	22½			23⅛
Seagram	Jan	25	20	65	23⅛
Seagram	Jan	27½			23⅛
Seagram	Apr	22½			23⅛
Seagram	Apr	25			23⅛
Seagram	Apr	27½			23⅛

Dividends

United Canso Oil and Gas Ltd., 40 cents payable Oct. 11; record Sept. 15; xd Sept. 13.

Woodward Stores Ltd., class A, 28 cents, semi-annual, payable Oct. 29; record Oct. 8; xd Oct. 6.

Advertising helps you to know.

$39,900 LANGFORD
STRATA DUPLEX
2 bedrooms, new
J. A. BRITTON & ASSOC.
388-6275 Page No. 966

Villa Royale
FROM $23,000
964 HEYWOOD
OPEN TO VIEW
MON.-SAT. 1:30-4:30

Retirement living, overlooking Beacon Hill Park, sauna, swirl pool, roof lounge, workshop, walk to town, 1 bedroom as low as $23,000, 2 as low as $32,600.
(Leasehold interest)
Sales Office No. 116 382-1414
For Special Appointment
Call L. Hogarth
592-3537 or 592-2407 anytime.
9-15
Whyte & Gower Oak Bay Properties Ltd.
2227 Oak Bay Avenue

The Hillshire

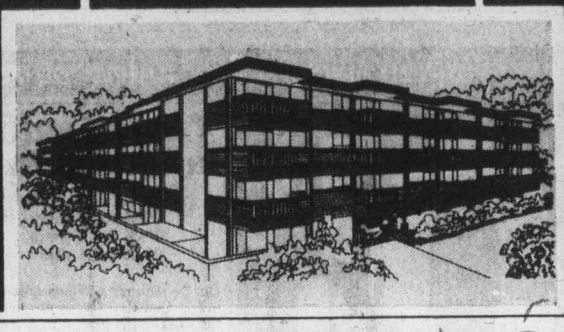

WHY RENT?
The Hillshire has attractive condominium suites priced as low as
$28,700

FEATURES INCLUDE
- Central location on major bus routes
- Exceptionally large kitchens (many with eating areas).
- Games Room. Hobby Room
- Elevator
- Across from the Hillside Mall
- Close to Camosun College
- Sun drapes
- Marble vanity tops
- Colored appliances: Dishwasher, Refrigerator and Stove included
- 1 Year Builder's Warranty
- Several floor plans from which to choose
- Financing available to approved purchasers

LOCATED AT 1525 HILLSIDE AVENUE
OPEN FOR VIEWING MONDAY-FRIDAY 10AM-6PM
SATURDAY 10AM-6PM HOSTESS ON DUTY

KNOWLES
REALTY LTD.

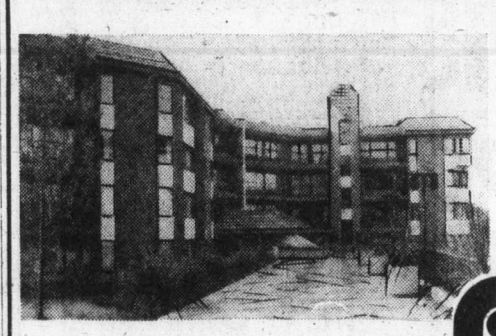

Chateauneuf
1149 ROCKLAND AVE.
your corner of the world

- ★ Guaranteed Sale Program—enables you to trade your present home on a Chateauneuf home.
- ★ Special 10% (Per Annum) interest rate mortgage available.
- ★ A good selection of 2-bedroom, 2-bath homes still available.

$49,750 - $65,200
Display Suite open for viewing
Mon. to Sat., 1 p.m. to 6 p.m.

9-13
FARMER Investments and Realty Ltd.
825 Bay St. **Phone 382-2134 or 388-9989**

Village Oaks

"VILLAGE" LIVING AT ITS' FINEST

It's just a one-block walk from your new home to the centre of "Village" life . . . with food store, travel agents, banks, a theatre, trust company, Senior Citizens Centre, hairdressers and a full range of speciality stores to cater to your shopping needs. And you'll enjoy those leisurely strolls to the waterfront — just a few minutes away. What a fine location.

SUITES:
One Bedroom, 897 sq. ft.
Priced from $42,000
Two Bedroom, 1335 sq. ft.
Priced from $69,000
Three Bedroom, 1604 sq. ft.
Priced from $84,000

Special Appointments Call 592-2407 Anytime

LUXURY CONDOMINIUMS
2125 OAK BAY AVE.
(CORNER OF YALE)

See it for yourself. That fine attention to detail that makes Village Oaks a special place to live — from the architect-designed reinforced concrete construction to the attractive in-suite designs and the full range of amenity areas including underground parking, hobby, laundry and activity rooms.

OPEN TO VIEW MON.-SAT.
1:30 to 4:30 EXCEPT HOLIDAYS

Trade Your Oak Bay Home

Whyte & Gower
OAK BAY PROPERTIES
2227 OAK BAY AVE.

9-15

For barren seacoasts

Solar still waters plants

WASHINGTON (UPI) — Hawaiian researchers say they have invented a new solar-powered still that works like a greenhouse to grow tomatoes, cucumbers and other fresh vegetables along barren ocean coasts or aboard ships at sea.

T.W. Speitel told an international oceans conference that greenhouse stills covering many acres might one day turn salt water into fresh and provide lush vegetable gardens in coastal areas where fresh water for growing food was scarce or nonexistent.

Similar gardens, he said, might be constructed aboard the fantails of ships at sea, or on floating platforms anchored off the coast.

Speitel said vegetables in the greenhouse still would be planted in vertical columns of lava rock rather than in traditional rows on the ground. The still's design causes salt water evaporated at its base to produce a flow of fresh water down the columns.

Speitel told the Oceans '76 conference that the still had been demonstrated at the University of Hawaii's oceanic institute.

"Most of the world's 20,000 miles of arid coastline is bereft of cultivation," Speitel said.

"Our work has shown that a greenhouse can be built which directly utilizes sea water, producing fresh water for plants at temperatures that are not prohibitive for growth."

Speitel said the still "can be placed anywhere that seawater is available, including arid shores or even (floating) on the ocean surface."

It uses galvanized iron columns eight feet tall, Speitel said. The hollow centres of the columns are filled with lava rock and coral, while 144 rows of two-inch holes around each column provide spaces to plant vegetables.

The greenhouse's walls are made of plastic so the sun's heat will evaporate sea water in a tray at the base, causing fresh water to condense on the underside of the sloping roof and run down the columns to water the plants.

"On the basis of previous successes . . . tomatoes, eggplants, radish for greens, and cucumbers have been planted," Speitel said.

Britons surely dead

CAMBRIDGE (AP) — Three Britons missing in a blinding snowstorm in Antarctica must now be assumed dead, the headquarters of the British Antarctic survey said today.

The statement came after the blizzard halted efforts to find the Britons, members of a scientific team that set out Sept. 3 to climb Mount Peary. They radioed three days later that they had climbed the 6,300-foot peak but nothing has been heard from them since.

During the past few days, said the statement, conditions in the area where the men are missing have been "beyond those of human endurance."

The men, all experienced Antarctic climbers, were named as physicist Graham Whitfield, meteorologist Geoff Hargreaves, 21, and Mike Walker, 21, a cook.

"Both air and ground searches will continue in an attempt to establish the facts relating to this incident," the statement said.

An Argentine Air Force plane was grounded because of the weather Sunday at the U.S. Palmer Station in the Antarctic, from where rescue operations were being mounted.

School staff backs strike

KAMLOOPS, B.C. (CP) — Gordon McIsaac, spokesman for the Canadian Union of Public Employees (CUPE), said Monday that 850 non-teaching employees in six Okanagan school districts have voted 72 per cent in favor of strike action to back contract demands.

The districts affected are Armstrong, Salmon Arm, Vernon, Kelowna, Summerland and Penticton.

Value THIS IT!

MONASTERY FURNITURE

MONASTERY FURNITURE comes in ready-to-assemble kit form. Sofas, chairs, tables, ottomans and consoles available in oiled walnut stain finish, or unfinished natural pine.
See our selection at 942 Fort Street.
We are the exclusive distributors for Victoria and Vancouver Island.

942 FORT STREET, VICTORIA Tel. 383-2431

monastery furniture

Wellburns
LOCALLY OWNED
OPEN 7 DAYS A WEEK TO SERVE YOU BETTER

SUNDAY	MON.	TUES.	WED.	THURS.	FRI.	SAT.
10-6	9-9	9-9	9-9	9-9	9-9	9-6

Canada No.1 ONIONS 2 LBS. ..... 25¢
Utility CORNISH HENS EA. 1.39
Extra Fancy MAC APPLES 4 LBS. $1
Med. GROUND BEEF LB. ..... 99¢
Valencia ORANGES 7 LBS. $1
Smokehouse BACON LB. 1.69
Large PEPPERS EACH ..... 15¢
York Assort. VEGE-TABLES 3 10-oz. tins 79¢
Crisp LETTUCE EA. ..... 29¢
JELL-O 5 PKGS. $1

2 STORES PANDORA AT COOK and Corner Wilkinson Road and Interurban

Best Food MAYONNAISE 24-oz. 1.09
Reynolds FOIL 18" ..... 89¢
Smith's RASP., STRAW., ETC. JAMS 9-oz. ..... 69¢
Sungold CRYSTALS 3 PKGS. ..... 89¢
Daily INSTANT MILKO 3 LBS. 2.39
York GRAPEFRUIT JUICE 48-oz. ..... 59¢
Mazola CORN OIL 64-oz. 2.79
Swift's CORNED BEEF LOAF 12-oz. ..... 89¢
Nabob REG. AND FINE COFFEE LB. 1.99
Nabob INSTANT COFFEE 10-oz. 1.99
CRISCO SHORTENING 3 LBS. 1.85
Mom's MARGARINE 2 LBS. ..... 99¢

9-16 LARGE STOCKS, FRESH MEAT AND PRODUCE

FROM SHORES
THE CONTINUOUS READOUT QUARTZ DIGITAL CHRONOGRAPH BY
SEIKO

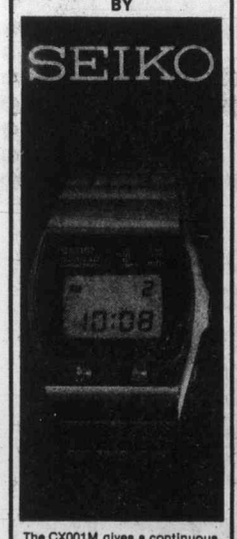

The CX001M gives a continuous readout in hours, minutes, AM & PM and date. Instant one-touch change to stopwatch with readout in minutes, seconds and 1/10 second. Records lap time, elapsed time and one-two finishes, plus simultaneous timekeeping. Night light for reading in the dark. $325.

CREDIT TERMS AVAILABLE
CHARGEX or MASTERCHARGE
Your friendly, community
SHORES JEWELERS
1409 Douglas St.
383-3843
8-16

Woolco

OFFER EXPIRES SEPT. 18, 1976

SNOW OR REGULAR BELTED TIRE SALE

FLYTE TRAC RIB OR SNOW

EACH E78 x 14 $26

SIZE	PRICE EACH
A78 x 13	$24.
D78 x 14	26.
E78 x 14	26.
F78 x 14	30.
F78 x 15	30.
G78 x 14	33.
G78 x 15	33.
H78 x 14	36.
H78 x 15	36.
J78 x 15	36.
L78 x 15	36.

LIMITED QUANTITIES IN SOME SIZES
Every HALLMARK passenger tire carries a warranty certificate covering road hazards and workmanship without limit as to months or miles and tread life expectancy.

SERVICE SPECIAL

TUNE-UP SPECIAL
Most North American Cars.
21.75 4 CYL. Each
6 CYL. CARS $24.75
8 CYL. CARS $27.75
Let our expert mechanics: INSTALL: New plugs, (Champion, AC, or Autolite) points, rotor and condenser. ADJUST: Engine timing, dwell and carburetor. CHECK: Air filter, gasoline filter, PCV valve, ignition wires and complete electrical system.

SERVICE SPECIAL

HEAVY DUTY SHOCKS
6.97 Each
Premium quality for longer life. Free replacement if this shock fails to last as long as you own your car.
INSTALLATION 2.75 Each

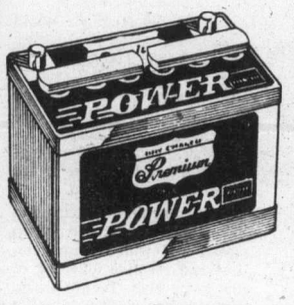

50 MONTH PREMIUM BATTERY
Installed with exchange. Series 22F, 24, 24F, only.
Series 27, 27F and 74 side terminal installed with exchange ..... 42.88 Ea.
50 MONTH ADJUSTMENT PERIOD
37.88 Each

QUAKER STATE MOTOR OIL
10W30 super blend oil. Limit 5 qts. Qt. .97
PRESTONE II ANTI-FREEZE
Complete protection down to -85° F, if you want. Fights rust and corrosion all year. Fights foaming and boilover all summer. 5.98 Each
ORLON ACRYLIC SEAT COVER
Front or back for most cars. Choice of 6 colours. 7.99 Each
6 or 12 volt BATTERY CHARGER
4 amp, 6 or 12 volt, automatic circuit breaker No. 4104 16.88 Each

AUDIOVOX TRANSCEIVERS

Available in the Automotive Department Only.

157.97 Each
CB TRANSCEIVER MCB 1000
Frequency synthesized circuit, fully crystal controlled to transmit and receive on all 23 Citizens' Band Channels. Variable squelch plus automatic noise limiter. R.F. power and signal strength meter. Local-distance switch, P.A. switch, full 5-watt input. Easy to install.

CB TRANSCEIVER MCB 500
Transmit and receive on all 23 channels. Variable squelch plus automatic noise limiter. R.F. power and signal strength meter, public address system and a full 5-watts of power. Quick and easy to install. 139.97 Each

CITIZEN BAND LOCK MOUNT
Secure your C.B. radio, prevent theft with this universal C.B. lock mount. Unit removes easily with a key. 12.97 Each
CITIZEN BAND ANTENNA
Pre-assembled auto trunk lip mount. 32" long, includes mounting hardware and installing tools. CBA 110 19.97 Each

Woolco DEPARTMENT STORES
A DIVISION OF F.W. WOOLWORTH CO. LTD.
Town and Country Shopping Centre
Douglas Street and Saanich
Personal Shopping only, please!
Store Hours: Monday to Saturday
10 a.m. to 10 p.m.
ALWAYS WELCOME master charge CHARGEX

Team Canada captures Canada Cup as Sittler ends overtime thriller

MONTREAL (CP) — Darryl Sittler, the boyish-faced captain of Toronto Maple Leafs, has had several big nights in his National Hockey League career.

But Wednesday night at the Forum, Sittler enjoyed his biggest moment ever as he scored at 11:33 of the first overtime period to give Canada a 5-4 win over Czechoslovakia and the best-of-three Canada Cup final in two straight games.

"I have never had that type of feeling that I am going to go out and do that type of thing" said Sittler in a hot, Canadian dressing room jammed with reporters, players, coaches and well-wishers.

"When Paul Henderson scored his goal (in 1972 against the Soviets) he told me he had the feeling he was going to score."

Sittler of course was referring to Henderson's goal with 26 seconds remaining in the third period that gave Canada a 6-5 win over the Soviets and the eight-game series.

Sittler said Czech goaltender Vladimir Dzurilla did exactly what he thought he would do.

"Throughout the series, in the two games he played in, he came out and faced the shooter. He cuts down the angle."

Sittler's goal, his second of the final series, came with stark suddenness after the Canadian team had two goals disallowed during the overtime period.

The Toronto Maple Leaf captain broke in on the left side against Dzurilla in the Czechoslovakian net. When Dzurilla advanced well out of his crease to the area of the faceoff circle, Sittler flipped around him and slid the puck into the empty net.

Wingers Marcel Dionne of Los Angeles Kings and Lanny McDonald of Toronto earned assists on the winning goal.

The Canadians jumped into a 2-0 lead early in the first period as centres Gilbert Perreault of Buffalo Sabres and Phil Esposito of New York Rangers had beaten starting netminder Jiri Holecek with the first two shots the Canadians had at him. Holecek was promptly replaced by Dzurilla.

But the Canadians needed third period goals by centre Bobby Clarke and left-winger Bill Barber, both of Philadelphia Flyers, to send the game into overtime.

Canada won the first game of the series 6-0 in Toronto Monday night.

Milan Novy had narrowed the gap to 2-1 at 9:44 of the second period as he scored the first power-play goal allowed by the Canadian team in the tournament.

With less than three minutes played in the third period, Jaroslav Pouzar evened the score at 2-2, then Josef Augusta scored the Czechs second power-play goal of the game at 15:01 and Marian Stastny beat Rogatien Vachon at the 16-minute mark to give the Czechs the lead for the first time.

It required Barber's goal with less than three minutes remaining in regulation time to send the game into overtime.

The overtime period sent the 18,040 partisan fans into a frenzy as both sides missed immense scoring opportunities.

Near the three-minute mark Peter Stastny was stopped by Vachon at the side of the net and seconds later Barber failed in his try to end the sudden-death affair as he was unable to connect with a Reg Leach pass-out from behind the net.

Minutes later Dzurilla battled Barber's shot, just managing to clear the dribbler with his glove hand. Then Vachon made a tremendous glove stop on Jiri Holik.

At 8:30 Guy Lafleur of Montreal Canadiens batted in his own rebound with the apparent winner, but the goal was not allowed by referee Ove Dahlgren of Sweden. He ruled that a Czechoslovakian player — Hlinka, had pushed the net off its moorings before the puck entered the goal.

The Czechoslovakians were assessed a bench minor for the incident.

Under international rules the teams change ends at the 10-minute mark of the final and any overtime periods. This robbed Montreal's Guy Lapointe of an apparent goal as Dahlgren ruled the first 10 minutes had elapsed just as the Canadian defenceman's shot entered the net.

Vachon, who appeared in all seven games for Canada and lost only one, a 1-0 decision to the Czechs and Dzurilla during regular tournament play, was voted the most-valuable Canadian of the tournament and along with Novy, was the recipient of a Toyota Celica automobile.

Sittler and Dzurilla were selected as the top players in the final game. They received Eskimo soapstone carvings.

Defenceman Bobby Orr was selected the best player in the tournament.

"I didn't really come here to win an award," said the superstar defenceman who was a questionable starter before the tourney got under way because of previous knee surgery.

"I just came her to play. I'm very honored and very happy. But everything about this tournament was super. Winning this is just fantastic."

In all, Vachon stopped 21 of 25 shots and Dzurilla 32 of 39, with Holecek allowing the first two Canadian goals on the other shots.

Although the series was a hard-fought affair, with plenty of body work and some chippy stick-swinging at times, it wound up in fine fashion with the players from both teams exchanging gifts and sweaters at centre ice.

Unlike Monday's opener, when Czechoslovakia appeared to fade under the onslaught of four Canadian first-period goals, the visitors never gave up in the final game.

Darryl Sittler ... fires winner

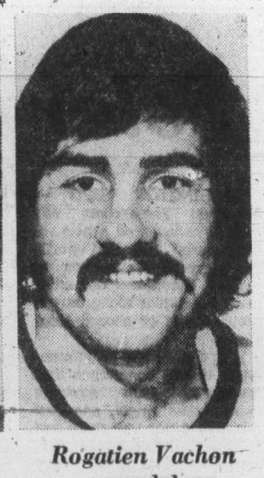

Rogatien Vachon ... awarded car

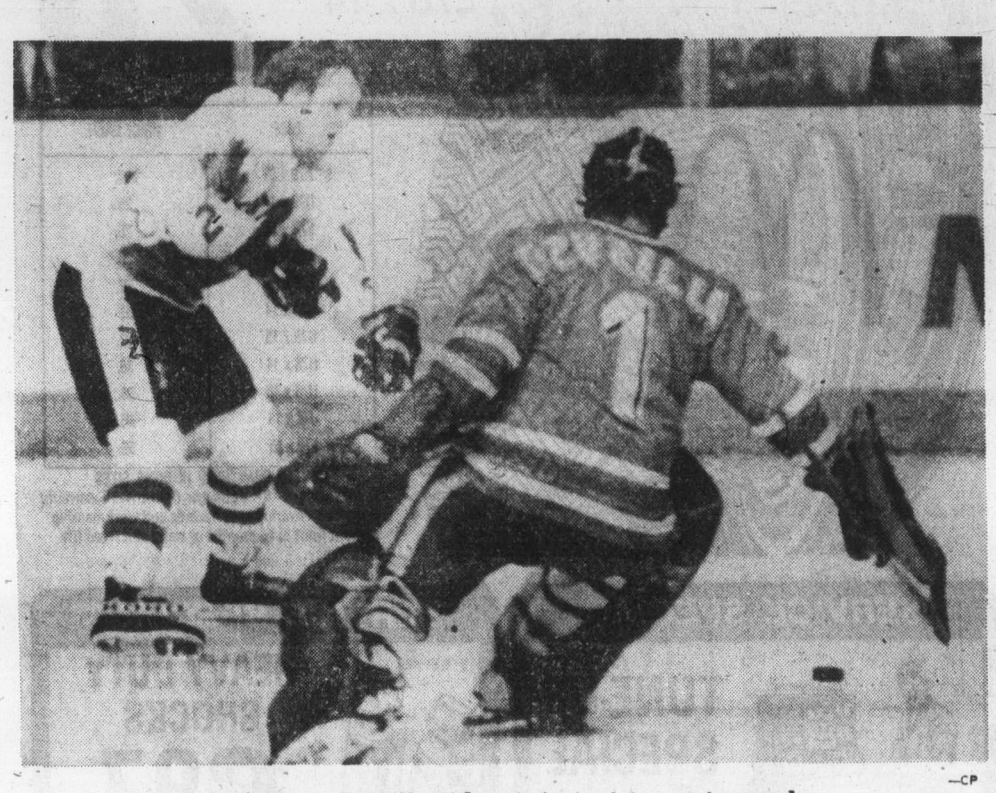

—CP

Sittler beats Dzurilla with series' winning overtime goal

— Colonist photo by Ian McKain

Keeper Eric Kjekstad and bat smen Paul Downton in action

English XI tops hosts

Outstanding bowling by Steve Perryman highlighted a victory by the Derek Robbins XI of England in an exhibition cricket match with Victoria Selects Wednesday.

Perryman took five wickets for 10 runs as the visitors defeated Victoria by 66 runs in the 45-overs match at Beacon Hill Park.

The Robbins side batted first and scored 205 runs for eight wickets. Ian Gould was top batsman with 76 runs, Dave Gower added 42 runs, Bill Athey 41 runs and Paul Downton 24 runs.

Four Victoria bowlers took two wickets each. Kortright Richards took two for 35 runs, Allan Carter two for 41, John Buchanan two for 26 and David Auld two for 38.

Jim Wenman highlighted the Victoria effort batting for 65 runs. Tony Quarless added 34 runs and Eric Kjekstad scored 18 runs.

Robbins bowler Richard Savage took two wickets for 23 runs and David Gurr claimed one wicket for 23 runs.

The victory was the third in as many matches for the Robbins XI which is on a 15-match tour of Canada.

Russian analysts praise usefulness of tourney

OTTAWA (CP) — The Canada Cup has added considerably to international hockey and bringing together the top six hockey countries has made the game "still more interesting," says a Soviet Union hockey commentator.

Vladimir Kirillyuk of Novosti, the Soviet news agency, said in an analysis that there have been no questions about "the usefulness of the new tournament which has contributed to the consolidation of the ties between different hockey schools and their mutual enrichment and to the further development of this very popular game."

Anatoly Tarasov, the highly-respected former Soviet national coach, said in an article in the youth newspaper Moskovsky Komsomolets that the tournament had opened a very interesting international hockey season.

He also called on the Soviet coaches to analyze the results of the Canada Cup, in which the Soviets finished third, for the lessons that could be learned.

Translations of their articles were handed out by the Soviet embassy in Ottawa. Both were written after the 3-1 loss to Canada last Saturday that knocked the Soviets out of the best-of-three championship round.

Both writers mixed their praise for the Canadian players with complaints about unnecessary violence.

But Kirillyuk said the Candians generally played within the rules of the game and many of them "proved to be true gentlemen, having discarded deliberate roughness and cruelty of which they thought it possible to be proud only yesterday."

"The absence of fisticuffs has not made their games less entertaining or less effective. More than that, it helped to establish an atmosphere of good will and honest competition at the tournament."

The Novosti writer also said the Czechs' 1-0 win over Team Canada last Thursday that put the defending world champions in the final series, knocked "the last bloom" off the old legend of Canadian hockey superiority.

Tarasov said the team, containing many of Russia's future hockey stars, did not materialize into the strong squad that had been expected.

Games against Canadian teams must be played at top speed and with an imaginative and creative following of the game plan. Team Canada showed superiority "in the over-all display of courage at every second."

Major league baseball

NATIONAL LEAGUE

Eastern Division

	W	L	Pct.	GBL
Philadelphia	88	66	.611	—
Pittsburgh	83	61	.576	5
New York	76	69	.524	12½
Chicago	67	79	.459	22
St. Louis	65	78	.455	22½
Montreal	48	94	.338	39

Western Division

	W	L	Pct.	GBL
Cincinnati	94	53	.639	—
Los Angeles	82	63	.566	11
Houston	73	75	.493	21½
San Francisco	68	81	.453	27½
Atlanta	63	84	.429	31

Chicago 002 000 000—2 7 0
Montreal 000 000 000—0 5 1
Burris 13-13 and Mitterwald; Rogers 6-16, Murray (8) and Carter.

Pittsburgh 022 000 021—7 12 0
Philadelphia 000 200 000—2 5 1
Candelaria 15-6, Tekulve (8) and Dyer; Kaat 11-13, Schueler (3), Twitchell (4), McGraw (6), Garber (9) and Boone. Home runs — Pittsburgh, Robinson (20th), Zisk (20th), Parker 11th); Philadelphia: Allen (14th).

Houston 100 003 000—4 10 1
Atlanta 100 200 000—3 6 2
Larson 5-6 and Hermann; Camp 0-1, Torrealba (6), Leon (8) and Murphy.

St. Louis 004 020 010—7 8 0
New York 000 000 000—0 4 0
Denny 10-7 and Ferguson; Lolich 8-13, Myrick (5), Sanders (7), Baldwin (9) and Hodges. Home runs — St. Louis: Ferguson (10th), Anderson (1st).

Second game

St. Louis 003 010 000—4 10 1
New York 001 000 000—1 6 0
Curtis 6-9 and Simmons; Espinosa 3-4, Apodaca (4), Myrick (8) and Stearns.

Los Angeles 000 101 100—3 10 1
Cincinnati 003 000 10x—4 12 0
Downing 1-2, Hough (8) and Pasley; Zachary 13-5, Eastwick (8) and Bench.

San Francisco 000 100 010— 2 7 2
San Diego 000 010 000— 1 5 0
Riccelli 1-0, Lavelle (7), Moffitt (7) and Alexander; Jones 21-13, Johnson (9) and Kendall. Home run — San Francisco, Murcer (21st).

AMERICAN LEAGUE

Eastern Division

	W	L	Pct.	GBL
New York	89	55	.618	—
Baltimore	80	65	.552	9½
Cleveland	73	72	.503	16½
Boston	69	76	.476	20½
Detroit	67	78	.462	22½
Milwaukee	63	81	.438	26

Western Division

	W	L	Pct.	GBL
Kansas City	83	63	.568	—
Oakland	79	66	.545	3½
Minnesota	74	74	.500	10
California	68	79	.463	15½
Texas	65	80	.448	17½
Chicago	63	84	.429	20½

Detroit 000 000— 0 2 1
Baltimore 001 000— 1 6 1
Roberts 14-15 and Freehan; Garland 18-6 and Dempsey. Home run — Baltimore, Mora (6th).

New York 100 000 010— 2 6 0
Cleveland 000 000 000— 0 4 0
Alexander 12-9 and Munson; Waits 7-7, Kern (8) and Fosse.

Boston 000 020 000— 2 6 1
Milwaukee 001 000 000— 1 4 0
Cleveland 8-9, Murphy (9) and Fisk; Beare 1-1, Castro (9) and Porter. Home run — Boston, Hobson (5).

Texas 100 001 020— 4 12 0
Chicago 010 000 011— 3 11 1
Blyleven 12-15 and Sundberg; Johnson 9-15 and Downing. Home run — Texas, Harrah (13th).

Kansas City 000 001 000— 1 6 0
California 000 000 101— 2 6 1
Bird 11-9, Mingori (9), Littell (9) and Stinson; Ryan 14-17 and Humphrey.

Minnesota 110 000 000— 2 5 0
Oakland 000 000 05x— 5 7 1
Hughes 8-13, Burgmeier (8), Campbell (8) and Wynegar; Torrez 14-10 and Tenace, Newman (9).

Additional sport Pages 20 to 23

Settlement for Orr in offing

FITCHBURG, Mass. (AP) — Chicago Black Hawks may know in a week or so how much more they'll have to pay for the deal that gave them defenceman Bobby Orr, beyond the $3 million speculated to be in his contract.

General manager Harry Sinden of Boston Bruins, for whom Orr played before he became a free agent June 1, said Wednesday a private settlement between the National Hockey League teams may be worked out "within a week to 10 days."

The Bruins waived their compensation rights under a NHL bylaw after the Black Hawks picked up Orr early in June because they wanted a private deal instead of arbitration of the dispute.

Jockeys scrap

DEL MAR, Calif. (AP) — Visible, ridden by Laffit Pincay Jr., won the $122,445 Del Mar Futurity as expected Wednesday, but the track's closing-day feature race was marred when the winning jockey was embroiled in a fight with a fellow rider.

Early in the race, Positive Power was racing third when his hoofs clipped the heels of Visible. Positive Power stumbled badly and dumped jockey Frank Olivares. The jockey was not hurt.

Olivares, however, was furious after the race, saying that Pincay had cut in on him. He ran to the winner's circle and attempted to start a fight with Pincay.

He was restrained by Positive Power's trainer, Jerry Fanning. Later, however, the riders engaged in two fist fights, one outside the jockey room and later inside.

Sport today

LACROSSE

8 p.m. — Minto Cup, fourth game of best-of-seven Canadian junior championship series, Victoria McDonalds vs. Bramalea Excelsiors, Esquimalt Sports Centre.

Stephenson, Bridgman miss start

PHILADELPHIA (AP) — Goaltender Wayne Stephenson, who filled in for most of last season for the injured Bernie Parent, failed to report to the opening of Philadelphia Flyers' training camp Wednesday because of a contract dispute.

Stephenson's lawyer, Mark Stewart, told the National Hockey League club that Stephenson would not report unless his existing multi-year contract was renegotiated. The Flyers said the contract had been renegotiated last year.

Centre Mel Bridgman was also absent as coach Fred Shero opened drills at the University of Pennsylvania. Team physician Dr. Edward Viner said Bridgman is in hospital with a stomach ailment.

★ ★ ★

CZECHOSLOVAKIA 4, CANADA 5

First Period
1. Canada, Perreault (2) (Lafleur, Potvin) 1:25.
2. Canada, Esposito (1) (Potvin) 3:09.
Penalties: Cernik (CSSR), Leach (Can) 0:25; Stastny (CSSR) 3:40; Potvin (Can) 9:38; Gainey (Can) 16:15.

Second Period
3. Czechoslovakia, Novay (1) (Martinec, Machac) 9:44.
Penalties: Pouzar (CSSR) 5:49; Barber (Can) 8:07; B. Stastny (CSSR) 10:38; Agusta (CSSR) 15:39.

Third Period
4. Czechoslovakia, Pouzar (1) (M. Stastny, Chalupa) 2:14.
5. Canada, Clarke (1) (Hull, Perreault) 7:48.
6. Czechoslovakia, Augusta (1) (Machac, Martinec) 15:01.
7. Czechoslovakia, M. Stastny (1) (Holik, Buble) 16:00.
8. Canada, Barber (1) (Leach, Clarke) 17:48.
Penalties: Kiki (CSSR) 6:18, Potvin (Can) 14:23.

Overtime Period
9. Canada, Sittler (2) (Dionne, McDonald) 11:33.
Penalties—Czechoslovakia bench, 8:30.

Shots on goal by:

Czech	8	6	7	4	—25
Canada	9	11	14	5	—39

Goal—Holecek, Dzurilla, Czechoslovakia; Vachon, Canada.
Attendance—18,040.

Suspensions follow WCHL brawl

CALGARY (CP) — A coach and two players were suspended for brawling by the Western Canada Hockey League Wednesday.

League President Ed Chynoweth said coach Ken Hodge and left-winger Paul Mulvey of Portland Winter Hawks and centre Roy Sommer of Calgary Centennials were disciplined.

Hodge and Mulvey both got eight-game suspensions which will include the team's final five exhibition games and first three league games. Sommer got a five-game suspension which will include two exhibition and three league games.

Chynoweth said a five-game suspension to the first player off the bench and a $250 fine to the offending team during brawls will be automatic for the rest of the season.

"We know that the public is demanding that mass brawls be stopped and we intend to do so with heavy suspensions like those today."

The suspensions result from an altercation in a Tuesday exhibition game during which Calgary was assessed 71 minutes in penalties and Portland 113 minutes. Hodge and seven players were ejected as a result of the first-period outbreak and Centennials won the game, 7-4.

Portland also was fined $250 for having the first player off th bench in the altercation.

"Both Hodge and Mulvey were given five games for leaving the bench and three more for provoking altercations in the aisleway between the players benches," Chynoweth said.

"Sommer received his five games for leaving the penalty bench," Chynoweth said. "He did not become involved in any ensuing altercation, however, so he did not draw any added suspension."

WRESTLING ARENA
TONITE 8:00 p.m.
12 MAN OVER TOP-ROPE BATTLE ROYAL
5 Other Matches First
$600.00 to the winner; falls do not count; referee stays outside of ring; a man must be thrown over TOP rope to be eliminated!
QUINN vs. ANSON
SHIBUYA vs. ROCHA
Battle of the "Professors"
LEWIS vs. RAMSTAD
FRANKES vs. "Bull" RAMOS
4 Man Tag-Team
FRANK & JOHN DAVIDSON vs. FROELICH & LUKE
Tickets on sale at ARENA BOX OFFICE—Ringside $4.00, Res. $3.50 Rush $3.00 and $2.50, sold at DOOR ONLY

★ SNEAK PREVIEW ★
VANCOUVER CANUCKS
INTER-SQUAD GAME
THURSDAY, SEPT. 23 — 8:00 P.M.
VICTORIA MEMORIAL ARENA
TICKETS NOW ON SALE AT ARENA BOX OFFICE
9 A.M.-5 P.M. DAILY EXCEPT SUNDAY
PARTIAL PROCEEDS TO MINOR HOCKEY
9-16 ADULTS $2.00 O.A.P. AND CHILDREN 12 AND UNDER $1.00

Head for everybody's Favourite!...

New Exhibition Park
New Exhibition Park is bigger and better than ever, over 50% bigger with 2,400 new seats in the Grandstand and Clubhouse! This year, New Exhibition Park has 113 exciting days of Thoroughbred Horse Racing. Parade to the Post, 6 PM Weekdays, 1 PM Saturdays and Holidays, rain or shine! For reservations, call 254-1631.
For Bus information Phone Vancouver Island Coach Lines, 385-4411
THE TRACK Exhibition Park
B.C. JOCKEY CLUB

Michaux will start for Bakers tonight

Coach Bill Munroe is planning on starting Mickey Michaux in the fourth game of the Canadian junior "A" lacrosse championship.

The fiesty goaltender is expected to get his first chance to test Ontario champion Bramalea Excelsiors as Victoria McDonalds attempt to wrap up the best-of-seven Minto Cup series tonight on their home floor. Game time is 8 p.m. at Esquimalt Sports centre.

"He helped us get here and deserves a chance to start." Munroe said Wednesday.

Michaux was backup goaltender in the Western Canada League semi-finals and finals but came up with an outstanding performance in the finals against Burnaby Cablevision when he was called on to relieve Al Radley early in a game.

Radley started the first two games, which Victoria won 13-12 and 17-10, and Jim Poelzer of New Westminster Salmonbellies was in the nets Tuesday as McDonalds took a 3-0 series lead by bouncing Bramalea, 18-7, at Queens Park Arena in New Westminster.

"We've had superior goaltending in the series," said Munroe.

The McDonalds' coach was confident that if his players continued to follow the game plan they could capture the Cup tonight.

"They stuck to the game plan and after the first period everything went the way we wanted. Bramalea didn't try to stop us from playing our game." said the McDonalds' coach.

He said Randy Delmonico of Burnaby and Dave Lowdon and Mike Hardy did an excellent job of checking Bramalea's top scorers — Bob Burke and Oshawa recruit Stan Crockerton.

Burke, the Excelsiors leading scorer managed, only two assists and Crockerton, the Ontario scoring champion, had just one assist.

Bramalea coach Steve Mastine said his players made a "lazy effort."

"We weren't staying with our checks and stopped running," he explained.

Munroe said Radley, who didn't dress Tuesday, would be the backup netminder tonight but he wasn't sure if he would make any other changes. He said Kevin Kennedy, who missed the last two games because of stretched Achilles tendons, could be ready to play.

If McDonalds win tonight they'll be the first western representatives to sweep a Cup series from the east since Vancouver Legionaires accomplished the feat in 1956.

Since the series was established in 1937 Ontario teams have won 25 of 33 national finals, including 13 of the last 15. Ontario has swept B.C. three times in the 1970s.

Richmond Roadrunners brought the Cup West in 1971 and Victoria won in 1962.

BITS AND PIECES — Hugh Reston confirmed Thursday that he resigned as president of the B.C. Lacrosse Association last week. Reston said business pressures made it impossible for him to do the job that was necessary. He is in the process of starting a new business ... First vice-president Tom Davies is the interim president and will attend the CLA meetings in Toronto later this month and at St. John's, Newfoundland next month ... BCLA elections will be held at the annual meeting in late November.

SCORING LEADERS

Alexander, Vic.	11	8	19
Wilson, Vic.	6	8	14
Beliusci, Vic.	5	9	14
Cool, Vic.	4	10	14
Burke, Bram.	5	8	13
Cockerton, Bram.	5	6	11
Webster, Bram.	3	7	10
Angrove, Vic.	3	5	8
Browning, Vic.	5	2	7
King, Vic.	4	3	7
OTHER McDONALDS			
John Entzminger	4	2	6
Steve Buckley	1	4	5
Randy Delmonico	2	1	3
Dave Lowdon	2	1	3
Ross McKinstry	0	3	3
Jim Poelzer	0	3	3
Tei Labh	1	1	2
Jim Boyd	1	0	1
Gerry Cadwallader	0	1	1
Mike Hardy	0	1	1
Al Radley	0	1	1
Keven Kennedy	0	0	0
Mickey Michaux	0	0	0

May be shorthanded

'Bellies force deciding game

BRAMPTON, Ont. (CP) — Dave Wilfong scored three goals Wednesday night to lead New Westminster Salmonbellies to a 15-12 win over Brampton Excelsiors and force and seventh and deciding game in the Mann Cup lacrosse final.

The deciding game for the Canadian senior championship is scheduled for Friday night.

New Westminster, winners of the Western Lacrosse Association, took a 6-5 lead after the first period, and the teams entered the third period tied 10-10.

But unlike Tuesday night's game when New Westminster fell apart in the final period and allowed Brampton to score six goals for an 11-10 victory, the Salmonbellies came through with a balanced attack, outscoring the Excelsiors 5-2.

Chuck Medhurst, Wayne Goss and Jim Johnston scored two goals each for the Salmonbellies and Ken Winzoski, Bill Mercer, Ray Bennie, Dave Tasker, Daryl McCall and Dave Durante, who was named the game's most valuable player, added single goals.

Mike O'Brien, Ted Greves, Mike French and John Campbell scored two goals each for Brampton, winners of the Ontario Lacrosse Association Major series. Tom Patrick, John Mouradian, John Gowland and Chuck Williams scored single Excelsior goals.

New Westminster outshot Brampton 46-41.

Barry Eriendson, manager of the Salmonbellies, said he is upset with the Canadian Lacrosse Association's decision to play the seventh game Friday night. He said his team would rather play the deciding game tonight.

"This was a back-room decision made at two in the afternoon by the CLA," Eriendson said. "And we don't think it's fair to our players. They have commitments back home and have to be back home Friday."

New Westminster coach Bob Babcock said his team, as visitors, should be given concessions, and rescheduling the final game to tonight would be one.

"We bowed to them and now they're trying to force us to play short-handed," added Babcock.

He said three New Westminster players, which he refused to name, would have to return to British Columbia on Friday and would not be available for the final.

The final game will be played at an arena in nearby Bramalea. The Brampton Memorial Arena, where the first six games were played, is already booked for a fair Friday night.

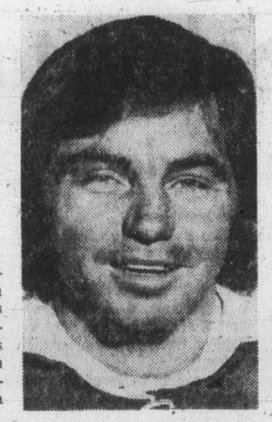

Doug Favell

Rockies obtain Favell

TORONTO (CP) — Goaltender Doug Favell, who sat out most of the last National Hockey League season despite a huge contract with Toronto Maple Leafs, has been acquired by Colorado Rockies in a cash deal.

A spokesman for the Leafs said Wednesday the deal was arranged by Rockies general manager Ray Miron, former with the Toronto organization, and Toronto GM Jim Gregory.

The spokesman said he was not aware of whether the Rockies had also picked up Favell's Toronto contract which still has a year to run and calling for more than $100,000 a year.

Favell appeared in three games for the Leafs last season, allowing 15 goals in 160 minutes of play for a 5.63 goals-against average.

School soccer league to try novel format

Greater Victoria's high-school soccer league is trying a new format this season.

The novel approach for the 10-team league has been devised to give the weaker teams an opportunity to compete in their own division for the new "Soccer Shield."

All of the teams—Oak Bay, Esquimalt, Claremont, Vic High, Reynolds, Parklands, Spectrum, St. Michaels, Mt. Douglas, and Belmont — will play a single round-robin schedule with the top five teams advancing to Division I and the bottom five going into Division II.

The teams play a single-round-robin in their own divisions with the Division I winner capturing the Times Trophy, which is annually awarded to the league champion, and the first and second-place teams in Division II playing a sudden-death match for the Soccer Shield.

The playoff format for the Colonist Cup will be similar to last season with the top four teams from Division I advancing to the semi-finals and the winners advancing to the sudden-death Cup final.

Last year the leaguer was made up of two five-team divisions and the top two finishers in each division played off for the Cup.

Another change has the league champion and the Colonist Cup winner earning the Victoria berths in the B.C. championship. If the same team wins the league title and the Cup then the other Cup finalist gets the second berth.

In the past both Cup finalists earned berths. But on several occasions the league champion was upset in the sudden-death semi-finals and didn't earn a provincial playoff berth despite having a superior record.

Henry Kuyvenhoven of Reynolds is again the league director while Gord Edmonds of Alberni is the Island representative and Brian Leeson of Abbotsford the provincial chairman.

League play opens Tuesday with: Oak Bay at Parkland; Esquimalt at Spectrum; Claremont at St. Michaels; Vic High at Mt. Douglas; and Reynolds at Belmont. All games start at 3:30 p.m.

December tours for varsity clubs

OTTAWA (CP) — Three university hockey teams will spend December playing overseas while an Australian all-star univeristy basketball team will paly a series of exhibition games in Canada in November and December, the Canadian Intercollegiate Athletic Union announced Wednesday.

University of Toronto Blues, last year's national champs, will play a series of games and hold clinics in the People's Republic of China, Concordia University Stingers of Montreal will play college and top-level junior teams in Czechoslovakia and Guelph University Gryphons will play club teams in Holland and possibly West Germany.

The basketball series was requested by the Australian federation. Many university players were on the Australian team that finished sixth over-all at the Montreal Olympics.

The Australians will play Dalhousie, St. Francis Xavier, Acadia, Waterloo, Laurentian the University of Winnipeg, the University of Manitoba, Alberta and possibly British Columbia.

SPEEDO SWIMWEAR SPORTSWORLD
Hillside Shopping Centre
9-15

CAR WINDSHIELD DAMAGE?
QUICK! to your CPI Auto Glass Installation Centre
Your CPI Auto Glass Installation Centre has windshields and windows in stock made to factory specifications.
You get expert installation plus a one year guarantee against leaks.
That adds up to fast, dependable service when you have cracks or breaks.
Come and see us. Or, if your car's not driveable, call. We'll come and see you.
CANADIAN PITTSBURGH INDUSTRIES CPI
977 Fort St. 382-3166

Exhibition Park

VANCOUVER — Results of thoroughbred racing Wednesday at Exhibition Park:

FIRST RACE — $1,950, claiming, three-year-olds, six and one half furlongs:
Empyrean (Munoz) $3.50 $3.00 $2.40
Another Charter (J. Arnold) 8.60 4.20
Future Concern (Johnson) 2.70
Also ran: Earl of Surrey, Marus Memory, Solar Mission, Alder Joe, Emil H, Jays Titan. Time 1:30 3-5. Quinella $39.10. Track scratch: Winchelsea.

SECOND RACE — $2,300, claiming, two-year-olds, six and one half furlongs:
Naramata Belle (Brownell) $4.20 $3.50 $2.80
Talented Sheba (Smith) 17.30 7.40
Lucy Mahal (LeBlanc) 4.00
Also ran: Winsome Willow, Hail a Belle, Manhattan Lady, Ultra Lea, Fast Gift, Fifth and Pine, Sunland Queen. Time 1:21 4-5.

THIRD RACE — $3,000, claiming, two-year-olds, six and one half furlongs:
Sailors Horizons (Demorest) $3.40 $3.20 $2.50
Rising Hill (Brownell) 3.60 2.80
Brauer Rabbit (Chabara) 3.10
Also ran: La Belle Lane, Tracys Tenuity, Cinnamon King, Wella B, Cories Capri, Weedonal. Time 1:21 1-5.

FOURTH RACE — $1,950, claiming, three-year-olds and up, six and one half furlongs:
Cottonwood Canyon (Krasner) $5.10 $3.10 $2.30
Sails and Sunset (Furlong) 8.50 4.00
Monashee Kid (Munoz) 2.00
Also ran: Chief Exporter, Lincoln Lea, Proud Skipper, Hades Bobbin, Double Circle, Mr. Hardnose, Mr. Mapleleaf. Time 1:21. Exactor paid $47.50.

FIFTH RACE — $2,400, claiming, three-year-olds, six and one half furlongs:
Miss Lady Win (J. Arnold) $13.90 $6.00 $3.80
Single Swinger (Johnson) 4.40 3.00
Gay Persnickety (Demorest) 3.80
Also ran: Last But Best, Mutual Admiration, Nearly Irish, Mayas Castle, Singing Wheels. Time 1:21.

SIXTH RACE — $3,000, claiming, three-year-olds and up, six and one half furlongs:
Sunland Star (Maese) $8.40 $4.40 $4.80
Chova (Smith) 3.60 2.90
Double Dev (J. Arnold) 6.40
Also ran: Tudor Tay, Hola Magic, Ships Visitor, Tenicia, Newfields, Our Diamond. Time 1:20. Exacto paid $57.60.

SEVENTH RACE — $3,000, claiming, three-year-olds and up, six and one half furlongs:
Sam Craig (Smith) $6.60 $3.70 $2.70
Lawdy Doc (Carter) 3.90 2.50
Mr. Flintstone (J. Arnold) 2.60
Also ran: Air Flyer, Mr. Irvin, Rods Pride, Citizens Award, Prince Richard, Charlie's Capri, Big Ed Johnson. Time 1:19.

EIGHTH RACE — $3,300, Allowance, two-year-olds, six and one-half furlongs:
Rusty Scupper (Demorest) $4.60 $3.00 $2.70
Comonchero (J. Arnold) 3.40 2.50
Marching Willie (Chabara) 2.90
Also ran: Autumn Purchase, Moon Lodge, Zirita, Khalnan D. Time: 1:19 3-5. Exactor paid: $11.30.

NINTH RACE—$4,500, Claiming, three-year-olds and up, one and one-sixteenth miles.
x-Burnside (Carter) $5.50 $6.90 $4.90
x-Vegas Foot (Chabara) 4.00 3.80 3.10
Rusty Rouser (Barroby) 3.70
Also ran: Shining Monarch, Secret Sovereign, Big And Good, Oak Alley, Collio, Clintavon, Regal Leo, Atinan D., Kings Flier.
x—Dead heat for first. Time: 3:00 2-5.

TENTH RACE—$2,400, Claiming, three-year-olds, six and one-half furlongs:
Apache Flight (J. Arnold) $25.80 $9.10 $8.10
Fighting Monarch (Maese) 4.00 3.60
Just Facts (Johnson) 5.70
Also ran: Barbiturate, Felix Ribbeau, Copper Monarch, Falarons Aerialist, World Hero, Wyn Spree, Chief Fella. Time—1:20 4-5. Quinella paid $55.70.
Attendance: 6460. Track handle: $631,512.

The Original Knight SOLUNAR TABLES When To Fish Or Hunt

According to the Solunar Tables calculated for this area, the best times for hunting and fishing for the next 48 hours will be as follows (Times shown are **Pacific Daylight** times):

A.M. Minor	A.M. Major	P.M. Minor	P.M. Major
TODAY			
11:30	5:40	11:50	6:05
TOMORROW			
—	6:30	12:20	6:55

Major periods, lasting 1½ to 2 hours, dark type.
Minor periods, shorter duration, light type.

AS LOW AS $23.95*
Get a better view of VANCOUVER from the towering Sheraton-Landmark
We're so close to all the must-see attractions in Vancouver. Each comfortable air-conditioned room has a view balcony and colour T.V. There are saunas, a swirlpool, a choice of 20 meeting rooms plus free undercover parking. And above all there's Cloud 9 . . . our famous revolving restaurant 42 floors up. Make the most of your Vancouver stay . . . check into the Sheraton-Landmark.

WEEKEND SPECIAL ROOM RATE 2 FOR $39.95*
TWO PERSONS. 3 DAYS. 2 NIGHTS
Any Fri., Sat. or Sun. Double Occupancy
*Subject to availability. 5% room tax extra. Not applicable to groups.
Sheraton-Landmark
1400 ROBSON ST. DOWNTOWN VANCOUVER, B.C. V6G 1B9. 604 687-0511
For reservations call FREE: In Western Canada 800-261-9330. In U.S. 800-325-3535.

BUYING CANADIAN COINS

WORLD COINS BANK NOTES
POCKET WATCHES WAR MEDALS
EARLY CANADIAN STAMPS
We will purchase all items of collection value offered to us, not just Canadian coins.
NORTHWEST COIN CO. LTD.
517 West Pender St., Vancouver, B.C.
The following is an example of some of the coins we need and the prices we pay for coins in average circulated condition. Higher prices paid for complete collections and better grade coins.
CANADIAN LARGE CENTS
1858—10.00; 1891 SD—20.00; 1907 H—4.00
ALL OTHER DATES WANTED—TOP PRICES PAID
CANADIAN SMALL CENTS
1922—4.00; 1923—9.00; 1925—6.50
CANADIAN FIVE CENT SILVER
1875—16.50; 1884—12.00; 1921—450.00
ALL OTHER DATES WANTED—TOP PRICES PAID
CANADIAN FIVE CENT NICKELS
1925—13.00; 1926F—35.00; 1926N—1.25
CANADIAN TEN CENTS
1872—20.00; 1883—6.00; 1889—100.00
1875—35.00; 1884—20.00; 1890—4.00
ALL OTHER DATES WANTED—TOP PRICES PAID
CANADIAN TWENTY FIVE CENTS
1875—40.00; 1887—8.00; 1893—5.00
1885—12.00; 1889—10.00; 1927—5.00
ALL OTHER DATES WANTED—TOP PRICES PAID
CANADIAN FIFTY CENTS
1888—23.00; 1899—19.50; 1932—16.50
1890—125.00; 1904—20.00; 1947ML—20.00
1894—32.00; 1921—3000.00; 1948—40.00
ALL OTHER DATES WANTED—TOP PRICES PAID
CANADIAN SILVER DOLLARS
1935—12.00; 1938—25.00; 1946—25.00
1936—12.00; 1939—6.00; 1949—13.00
1937—15.00; 1945—90.00; 1958—4.00
ALL OTHER DATES WANTED—TOP PRICES PAID
PROOF LIKE MINT SETS
1954—130.00; 1956—50.00; 1958—35.00
1955—140.00; 1957—35.00; 1959—15.00
ALL OTHER DATES WANTED—TOP PRICES PAID
CANADIAN SILVER COINS 10¢, 25¢, 50¢
1966 and earlier paying 180 per cent of face value
1967 paying 115 per cent of face value
1968 paying 110 per cent of face value
Prices subject to change without notice on Silver Bullion Coins.
We are professional estate and insurance appraisers Call for details.
We are one of the oldest coin dealers in British Columbia and we are serious buyers of all world coin, not just Canadian. Please bring your material for prompt courteous service to:
BRUCE DANIS
EMPRESS HOTEL PHONE 384-8111
Will be buying for two days only
Friday & Saturday, September 17 & 18
10:00 a.m. to 8:00 p.m.
House calls by appointment after 8:00 p.m.
ALL ENQUIRIES STRICTLY CONFIDENTIAL
WE ARE IN NEED OF ALL SILVER AND GOLD COINS OF THE WORLD. WE JUST CANNOT LIST EVERY COIN WE NEED.
NOTE: Please do not clean your coins—as this causes damage and lower prices.

Our Gutters Gulp Gallons of Rain
AND IT JUST DOESN'T FILL 'EM UP!

5" CONTINUOUS ALUMINUM HURRICANE GUTTERS
- Takes care of itself for 20 years
- Strong enough to support a ladder
- Continuous from corner to corner
- Facia board covers in matching baked enamel aluminum—eliminates painting
- All installations fully guaranteed
ALUMINUM REPLACEMENT WINDOWS
Rugged, durable baked-on enamel guarantees a maintenance-free finish. Heavy extruded aluminum frames with built-in roller tracks — our sliding windows "roll-on wheels" for ease of operation. Mohair weatherstripping and a double caulking process results in a draft-free installation. Written estimates without obligation
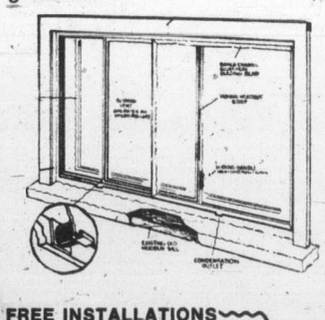
OTHER MAINTENANCE FREE INSTALLATIONS
ALUMINUM SUNDECK PATIO COVERS AND ENCLOSURES • ALUMINUM ROLL-UP AWNINGS • ALUMINUM REPLACEMENT WINDOWS • ALUMINUM 5" CONTINUOUS GUTTER • ALUMINUM SUNDECK PATIO RAILINGS
PHONE 384-4148 FOR FREE ESTIMATE
OPEN SATURDAYS 9 A.M. TO 5 P.M.
GRANITE Industries Ltd.
VICTORIA'S HOUSE OF ALUMINUM
AND Kenitex NEVER PAINT AGAIN
516 WILLIAM STREET, VICTORIA
OPEN SATURDAYS
9-7

Sport digest

Als' ticket deal angers Riders

OTTAWA (CP) — Ottawa Rough Riders are hopping mad at Montreal Alouettes but it has nothing to do with anything that happened on the field.

As part of the deal Ottawa made with Montreal to switch Eastern Football Conference games this month so the Als would have an extra match in their new home, the Olympic Stadium, the Riders were supposed to get 4500 tickets for good seats.

But the tickets they have received are barely within the goal lines and the Riders general-manager Frank Clair wishes he had got the Als to sign an agreement that the Riders would get seats between the 40-yard lines.

That was what the teams agreed upon, says Clair and the Riders are prepared to let Ottawa fans who made applications for tickets back out.

Clair said the tickets the Riders expected were supposed to be for $9 each. But what they received were 2000 tickets for $9, another 2000 at $5 each and 500 at $7 each. Evidently the Als have decided to charge $15 a seat for spots near centre field.

"Montreal keeps telling us they want to win new friends and new ticketholders. They must be crazy if they want us to believe they expect to pick up over 50,000 more season subscribers."

New Oiler owners impress

EDMONTON (CP) — Edmonton Oilers of the World Hockey Association have agreed to play in the Coliseum this season under the team's old lease, Ted Mildon, president of the Edmonton Exhibition Association, said Wednesday.

He said the agreement was reached at a meeting between the team and the exhibition association Tuesday, just three days before the Oilers open training camp.

The agreement means the Oilers will be committed to play in the Coliseum for the remaining eight years of their original 10-year contract. Mildon said the terms of the contract have not been changed, although the association had been looking for some alterations, especially in the rental charge.

He said the Exhibition is now satisfied that the club's ownership is held by Vancouver developer Nelson Skalbania, Western Ford owner Peter Pocklington, and two of the original owners, Dr. Charles Allard and Zane Feldman.

The new management's efficiency and attitude has given the association confidence that old problems will be solved, Mildon said.

"So far we've been rather impressed with the operation. They're acting like they're in business."

Grimsley agrees to terms

BALTIMORE (AP) — Pitcher Ross Grimsley has signed contracts with Baltimore Orioles for the 1976 and 1977 seasons, it was announced Wednesday by general manager Hank Peters of the American League baseball team. The signing of Grimsley reduces to three the number of unsigned Orioles— outfielder Reggie Jackson, second-baseman Bobby Grich and pitcher Wayne Garland. Grimsley, who won 18 games in his debut with Baltimore in 1974, has an 8-6 record this year after winning seven of his last nine decisions. The 26-year-old left-hander has completed one of 17 starts and has an earned-run average of 3.93.

Goldsworthy guilty

MINNEAPOLIS (UPI) — Forward Bill Goldsworthy of the Minnesota North Stars hockey team pleaded guilty this week to driving his car over the centre line of a highway.

He was fined $300 in Hennepin Municipal Court. He also was given a 10-day workhouse sentence, which was stayed for a year.

Goldsworthy was stopped in Shorewood in August and charged with driving while intoxicated and disorderly conduct. He pleaded guilty to driving over the centre line and disturbing the peace.

Fryer to see action

WASHINGTON (AP) — Canadian Brian Fryer's chances of seeing more action with Washington Redskins improved Tuesday when the National Football League club placed wide receiver Larry Jones on the injured reserve.

Jones, who specialized in punt and kickoff returns, suffered torn ligaments in his left ankle in Sunday's National Football League game against New York Giants. He is out for the season.

Jones will be replaced on punt returns by Eddie Brown and Jake Scott and on kickoff returns by rookie Fryer, a star last year with University of Alberta.

Brewers plan Salute to Hank

Career winds down

MILWAUKEE (AP) — The September night was damp and chilly, unsuited for baseball. A mere 3000 fans trickled into County Stadium to watch Milwaukee Brewers take one more step toward the last-place finish they were almost assured.

Henry Aaron has spent many recent nights such as this. His last home run, No. 10 of the season and No. 755 of his career, was July 20. He hunched near his locker, nursing the knee injury that has kept him out of the lineup for all but a few games since Aug. 2.

But he smiled when someone suggested the setting, signaling the imminent end to the most productive slugging career in baseball history, was singularly inappropriate.

"I've enjoyed my two years back in Milwaukee, believe it or not," Aaron said. "My stats, certainly I'm not happy with. I hope my presence here has helped teach some of the kids on this club what being in the majors is all about, although that's not my role."

A November, 1974, trade returned the game's career home run king to Milwaukee, where he spent his first 12 major league seasons. He is batting .240, six points better than last season, and has hit only 22 home runs since he returned to Milwaukee.

"But psychologically, he has been very good for our young players," Brewers' president Bud Selig said. "He has had an incalculably positive economic effect at the gate. And he's given us a lot of identity we had lacked. When we made the trade, it was page one all over. Since then, no one has asked me who the Milwaukee Brewers are."

Selig, who hopes to retain Aaron as a Brewer employee, hopes what is billed as a Salute to Hank Aaron Night this Friday will be a fitting tribute to Aaron's retirement as a player at the end of the season.

Vic Raschi, who threw the pitch Aaron hit for hiis first major-league home run in 1954, is to be here. So are Hall of Famers Willie Mays and Mickey Mantle, former Milwaukee Braves' team-mates Bobby Thomson, Warren Spahn, Johnny Logan and Billy Bruton.

The electronics firm whose products Aaron endorses plans to display in the stadium lobby the bat and ball used for Aaron's record-breaking 715th home run.

"I've lived in the fish bowl so long, but — sure, I'll be excited," Aaron said. "I'll miss playing, regardless of what I do after this. I don't know what that will be. I expect to decide a week or two after the season."

It is widely believed he will return to the Braves in Atlanta, where he has a $175,000 home, but he made it plain he has not ruled out remaining with the Brewers.

"If I stay, I would like the opportunity to help turn this club around to a championship team," he said. "After 23 years, I know what it takes to win."

Selig has indicated that Aaron can have virtually any job except manager. Alex Grammas is under contract for two more years. Aaron isn't sure what he wants.

"No way I could manage," Aaron said. "A manager is only as good as the players the front office supplies him with. If a player misses a cut-off man or makes some other mistake, the manager's job is to tell him rightaway. I don't want that, dealing with players who haven't been properly trained from the beginning."

LOCAL and LONG DISTANCE MOVING
RELIABLE TRANSFER OF VICTORIA LTD.
Member of United Van Lines
388-6466 4-11

FREE FILL
Hauling Charges Only
O.K. TRUCKING CO. LTD. 9-15

Lacrosse brawl probed

PETERBOROUGH, Ont. (CP) — The Ontario attorney-general's office is investigating the actions of lacrosse player Gary McIlmoyle of Peterborough Gray-Munros. McIlmoyle was suspended Aug. 24 for two years by the Ontario Lacrosse Association for his part in a bench-clearing brawl in an OLA Junior A game in Mississauga Aug. 20. Representatives from the attorney-general's Brampton office want to question all the Gray-Munro players.

GILSON'S MEATS LTD.
MAYFAIR CENTRE 385-4742
Effective Thurs., Fri., Sat. Sept. 16, 17, 18
SAVE DOLLARS AT GILSON'S NOT PENNIES
"Check these Prices Against What Others Charge!"
GROUND BEEF 100% All Beef ... 62¢ lb.
FRESH BEEF SAUSAGE Promate enriched ... 49¢ lb.
OVEN ROASTS BONELESS RUMP SIRLOIN TIP ROUND 1.55 lb.
"BOB'S BONE CRUSHER"
CHUCK STEAK 69¢ lb.
CROSS RIB ROAST 99¢ lb.
ROYAL RIB ROAST 1.29 lb.
BABY BEEF SLICED LIVER 55¢ lb.
FREEZER BEEF
A-I: SIDES 99¢ lb. HINDS 1.25 lb.
GRASS: SIDES 79¢ lb. HINDS 99¢ lb.
FREEZER PACKS — PORTIONS
10 lbs. CHICKEN LEGS 9.90
10 lbs. CHICKEN BREASTS 10.90
9 15

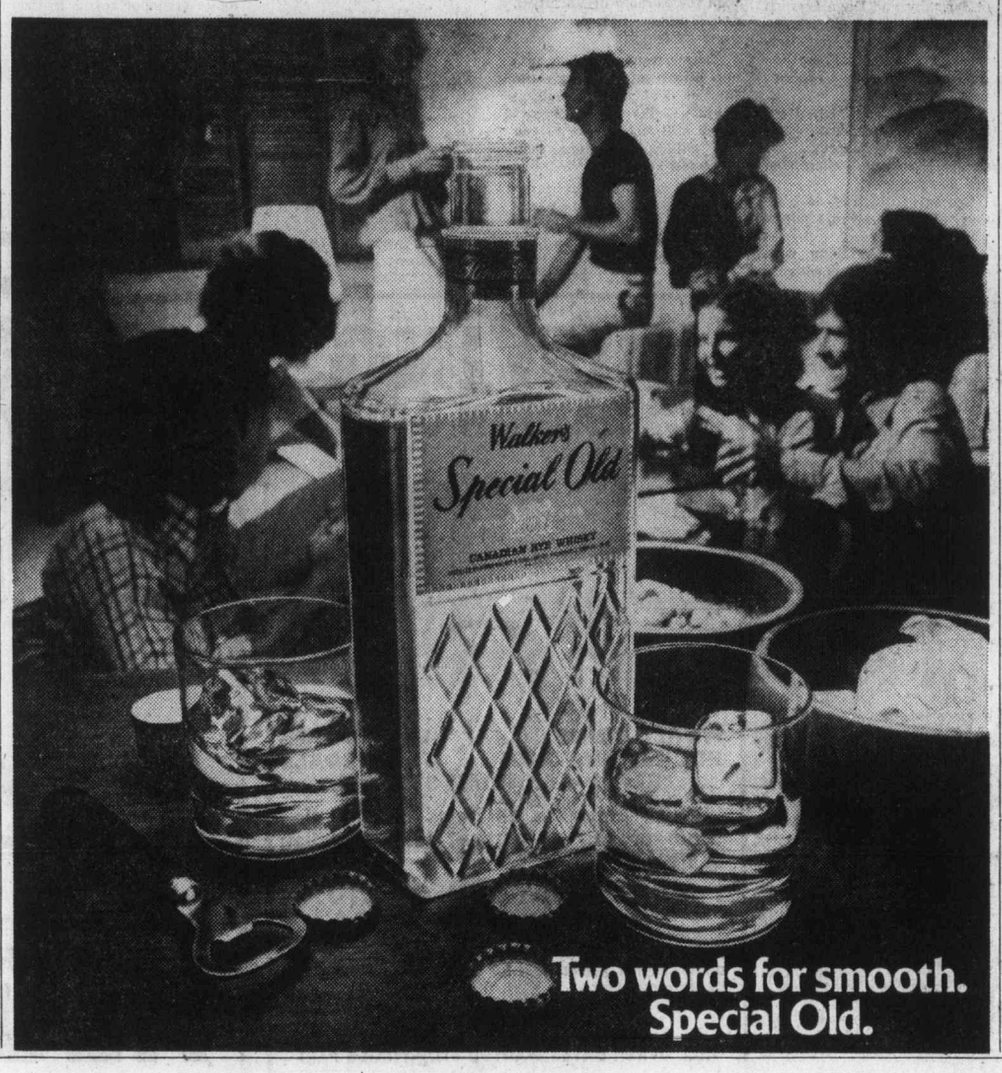

Two words for smooth.
Special Old.

Full service. Top to bottom.

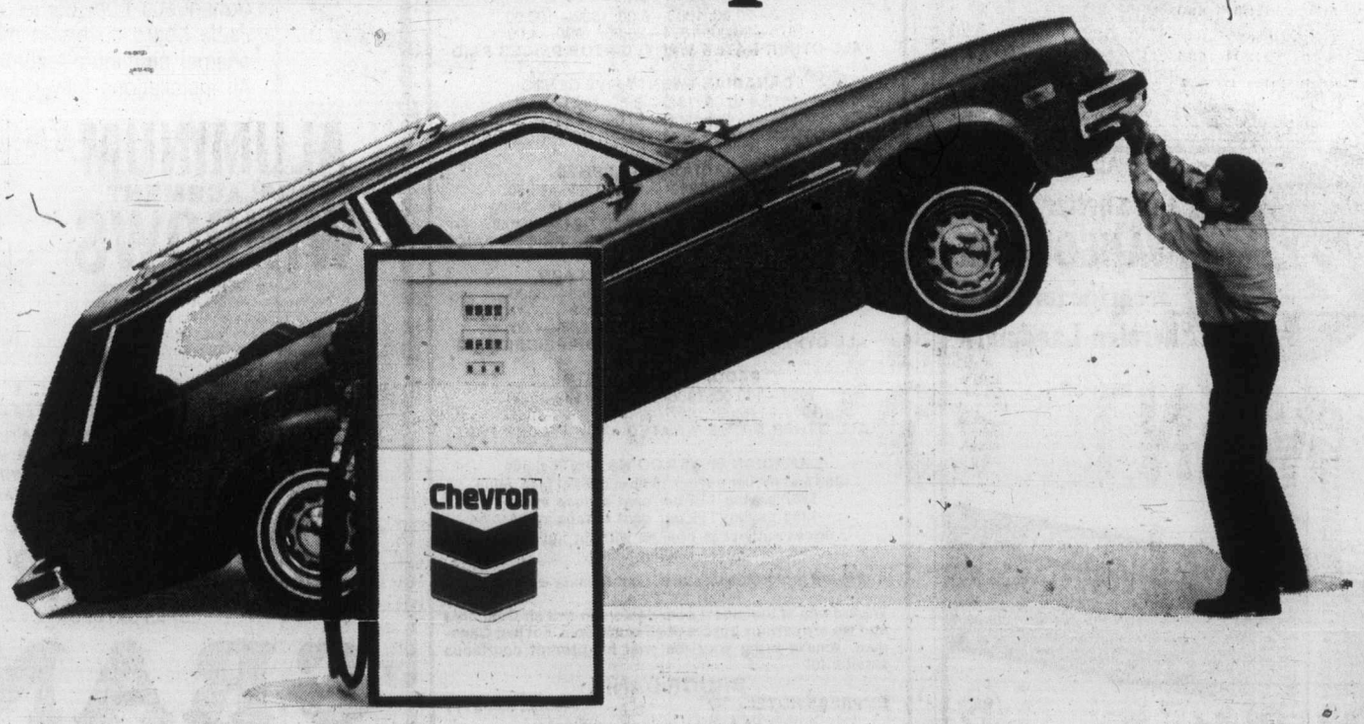

We wouldn't want to go as far as to say that our full service is fuller service. But if there's something that's bugging you about your car, chances are we'll get to the bottom of it. So give us a ding.

Chevron. Your Town Pump.

Finley bids to keep stars

KINGSTON, R.I. (AP) — Oakland A's owner Charles O. Finley made a contract proposal to five players Wednesday in an attempt to sign them before they become free agents next month.

Finley met for two hours with Jerry Kapstein, the players' agent, and made individual salary offers for relief-pitcher Rollie Fingers, outfielders Joe Rudi and Don Baylor first-baseman Gene Tenace and shortstop Bert Campaneris.

"It was a very enjoyable meeting," Finley said of his first discussion with Kapstein since April.

The owner of the American League baseball team said they agreed that Kapstein would discuss the offers with the five players and call him in Chicago on Friday with their reaction.

"I can't say that it went well or that it didn't go well, but I'm hopeful," Finley said. "I'd like to keep all five of these people. They're good ballplayers."

Kapstein said he was "more not optimistic than optimistic" that the offers would be accepted. But he added that "it was a constructive session."

Lowly Cardinals eye free agents

ST. LOUIS (AP) — St. Louis Cardinal president August A. Busch Jr. says he will ask the National League team's board of directors for "an unlimited amount—up to $3 million or $4 million" to bid for players in baseball's free-agent market.

"I'm going to be the highest bidder without question if the board passes my recommendation," Busch said.

The 77-year-old brewery owner said he will seek the money from the board at a meeting next week.

There are about 25 unsigned players who, if they do not sign contracts with their present clubs, would be available this fall. The major leagues will hold their first re-entry draft for those players on Nov. 4.

Sands

Seven Funeral Chapels Serving Vancouver Island

Dedicated To Service . . .
your seven community chapels, independently family owned and controlled. Sands, since 1912

VICTORIA, 386-5155
SIDNEY, 656-2932
COLWOOD, 478-3821
DUNCAN, 746-5212
NANAIMO, 743-2032
LADYSMITH, 245-2331

ifc INTERNATIONAL FLIGHT CARE
A DIVISION OF SANDS

MEMBER BY INVITATION
NSM NATIONAL SELECTED MORTICIANS SINCE 1952

Removal and Service Arrangement Covering Vancouver Island
A DIVISION OF SANDS

Specializing in forwarding to or from anywhere
WORLD-WIDE FUNERAL INFORMATION SERVICE
Call Collect, or Cable "Mortuary Victoria"
A DIVISION OF SANDS

Firestone

DELUXE CHAMPION
POLYESTER

The Deluxe Champion Polyester has been designed and engineered to provide the high quality for which Firestone is known, at an attractive price. The wide 78 series, 7 rib tread design, patterned after the Radial Deluxe Champion, gives good traction on wet or dry surfaces. The polyester cord body provides a combination of strength and smooth ride. This is our best Polyester value.

NEW LOW PRICES

B78-13 $22.00 Blackwall Installed

F78-14 $26.00 Blackwall Installed

C78-14 D78-14 $24.00 Blackwall Installed

G78-14 G78-15 $27.00 Blackwall Installed

E78-14 $25.00 Blackwall Installed

H78-14 H78-15 $29.00 Blackwall Installed

WHITEWALLS $3.00 MORE

Firestone ALIGNMENT Special $6.66 Most Cars

Cars with air conditioning and torsion bars $3.50 extra. Parts and installation extra if required. We align import cars too!

Firestone Stores 2882 DOUGLAS ST.
AT GARBALLY AT BURNSIDE
385-1404
ALSO IN NANAIMO AND COURTENAY

USE OUR Firestone CREDIT PLAN OR . . . CHARGEX master charge

9-16

CAPITAL Downtown BONUS DAY

THURS., FRI. AND SAT.
Personal Shopping Only!
Shop Thurs., Fri. 9-9, Sat. 'til 5:30

FURNACE FILTERS
1" thick fiberglas replacement furnace filters at a good saving! Most popular sizes including 10x20, 15x20, 16x20, 20x20, 20x24, etc.
BONUS DAYS SALE 2 FOR 1.69

DOWNPIPE
2" diameter by 10 foot lengths galvanized downpipe. Replace your old ones now before the winter rain. Reg. 2.59
BONUS DAYS SPECIAL EACH 1.99

GARDEN TOOLS
ASHTON floral garden tools — great for use in flower beds, rockeries, etc. Good quality steel head with enamelled wood handle. 43" overall length. Your choice of SHOVEL, RAKE, HOE or CULTIVATOR.
Reg. 2.89 each
BONUS DAYS SALE EACH 1.99

GARBAGE BAGS
HANDI-PAK of 50 only 26"x36" plastic garbage bags complete with dispenser box and twist ties.
BONUS DAYS SPECIAL 3.88

COCO MAT
14"x24" coco mat to help keep grit and grime out of your home during the wet winter months ahead.
BONUS DAYS SALE EACH 1.59

FOLDING FENCE
10'x18" high folding metal "picket" style wire fence for protecting shrubs or flower beds, walks, etc. Your choice of Green or White.
BONUS DAYS SALE 2.49

POLYWEAVE TARPS
Nylon reinforced plastic tarps — ideal utility tarp for covering wood piles, haystacks, etc. — NOT FOR USE IN MOVING VEHICLES
5'x7', reg. 4.95 BONUS DAYS SALE, EACH 3.95
6'x8', reg. 6.95 BONUS DAYS SALE, EACH 5.49
8'x10', reg. 9.95 BONUS DAYS SALE, EACH 7.95
10'x12', reg. 14.95 BONUS DAYS SALE, EACH 11.95
10'x15', reg. 19.95 BONUS DAYS SPECIAL, EACH 15.95
12'x14', reg. 21.95 BONUS DAYS SPECIAL, EACH ... 17.49

CAN OPENER
SWINGAWAY wall type can opener in HARVEST GOLD or WHITE. Our regular price 5.49 each.
BONUS DAYS SPECIAL 3.99

DUTCH OVEN
10⅝" cast iron dutch oven complete with cast iron cover. Our regular price 23.99
BONUS DAYS SALE ... 18.88

PRESSURE COOKER
5-quart PRESTO GOURMET pressure cookers to help the homemaker save money and time cooking. Your choice of POLISHED ALUMINUM or HARVEST GOLD.
Regular 36.95 each.
BONUS DAYS SPECIAL 29.88

PUROLATOR OIL
Oil and gas additives for cars, buses, trucks, etc. Regular 1.39 per 14-fluid ounce tin.
• TUNE UP TREATMENT
• OIL OR GAS TREATMENT
• TRANSMISSION TREATMENT
• ANTI-FRICTION TREATMENT
BONUS DAYS SALE
2 FOR 1.49

SPINNING REELS
OPEN ROAD open face spinning reels for trout fishing or light salt water spinning at great savings.
No. 2000— CAPACITY 150 yds. of 8-lb. line. Reg. 14.95. BONUS DAYS SPECIAL 11.49
No. 3000— CAPACITY 220 yds. of 12-lb. line. Reg. 16.95. BONUS DAYS SPECIAL 12.88

FABRIC BONUS BUYS

KNIT POLYESTERS 60"
Choose from polyester interlocks or printed polyester knits in a good selection of patterns in dark or light shades for your autumn wardrobe.
Reg. 3.95 yd. to 6.95 yd.
BONUS DAYS
2.95 yd. to 5.49 yd.

POLYESTER 45"
(Save 1.00 per yd.)
Printed polyester crepe or printed poly-satinette in dark backgrounds with colorful floral patterns. Ideal for dresses, blouses, long skirts, etc.
Reg. 3.95 to 4.49 yd.
BONUS DAYS SALE
2.95 yd. to 3.49 yd.

PRINTED CORDUROY 45"
100% cotton corduroy in floral patterns on dark or dusty backgrounds.
Reg.3.95-4.95 yd.
BONUS DAYS SALE 2.49-2.98 yd.

'G.W.G. STEEL SKIN' WORK WEAR
CLEARANCE

WORK PANTS Heavy drill with four pockets and fully cut for comfort. Sizes 32 to 40. In colours of Gree, Brown, or Tan.

WORK SHIRTS
Long sleeves, long body, 2 pockets, sizes 15 to 18. Colours of Green, Brown, or Tan.
TO CLEAR ..... Each 10.95

G.W.G. JEANS
Multi-seam jeans — 14-oz. prewashed denim, two penny pockets, sizes 28 to 36.
Reg. 21.95. BONUS DAYS 15.95

JAC SHIRTS
Heavy doeskin work shirts by 'CHAMPION.' Button front, 2 pockets — colors of red, green or blue, sizes 15 to 17.
Reg. 7.95. BONUS DAYS SALE 5.95

CAPITAL
1832 STORE STREET
385-9703
IRON & METALS LTD.
FREE PARKING IN CAPITAL'S LARGE PARKING LOT

Namath's rookie backup will see more action

By GEORGE USHER
Colonist - Newsday Service

NEW YORK — For 11 seasons, Joe Namath was the Jets. He saved their franchise, won them a Super Bowl and packed their stadium. No matter how bad things got, he was their quarterback. Weeb Ewbank used to say, "We go with the best, and Joe's the best." Charley Winner said basically the same after being criticized for playing Namath in hopeless situations.

Lou Holtz says he, too, thinks Joe is the best but the new coach has a different philosophy. In being true to his word, he pulled Namath for rookie Richard Todd Sunday at Cleveland in a 38-17 loss to the Browns. Although Holtz said he would switch quarterbacks in goal-line situation, it was the first time any coach had pulled Namath in a regular-season game with the Jets in striking distance.

It was late in the third quarter with the score 31-10 and the Jets in a third-and-four at the Cleveland four. Todd replaced Namath, sprinted to his right and shoveled off to Steve Davis to get the first down at the one. Namath quickly returned but was pulled again when he couldn't get the Jets across the goal. Todd tried on a plunge, but was stopped a helmet short.:

"Yes," Holtz said, obviously still shaken by the defeat, "we plan on playing Todd more and more inside. Yes, inside the 20, but it all depends on the team we're playing. His mobility has given us a new dimension down there."

The indication is Todd will play more outside the 20, too, and possibly move Namath out as No. 1 before the season ends. That is, if the Jets continue to lose with Namath, and there is no indication he can turn things around by himself. This appears to be the same mediocre team of last season, a team capable of scoring sufficient points to win but incapable of stopping the opposition from scoring more points.

"Namath is our quarterback, and he'll be starting," Holtz said. "I don't anticipate a change. I feel I have an obligation to everybody on the football team to win as many games as possible. I don't know what the future holds, though."

Namath indicated he had expected what appears to be taking place.

"When I asked to be traded (to Los Angeles after last season) I knew they (the Jets) would be rebuilding," he said. "I saw this situation and now I've geared myself to it. I know the more playing time they get him (Todd), the better off they'll be in the long run.

"I'm not insulted. I've been in football long enough to realize this possibility (being replaced by Todd) has to be. I hear things said, read things, and I understand when you're in public life you get criticized. I don't like and don't agree with some of the things I hear, but it's part of being in this game."

Holtz said that criticism of Namath, who completed only 15 of 31 passes for 137 yards against Cleveland, would be unjust. "There were five dropped passes," Holtz said, "and he had to throw under great duress many times. I still believe Joe Namath is an excellent quarterback."

Still, Holtz intends to use Todd when he wants a more mobile offence. "When Todd plays, it will be because we think he has a better chance to win in that situation, and that will be the only reason," Holtz said.

"I've got confidence in that thing (goal-line offence) down there," Namath said. "I think we can do fine with it; we've got a man who can run. Look, part of my job is helping Todd, too. Contrary to certain opinion, I am a team man and I want this team to improve."

Namath would not find fault with any of his teammates, but with better blocking from the line and running backs capable of churning out a yard or two inside the five, there would be no need to replace him with a running quarterback. Washington's Billy Kilmer has less mobility than Namath but George Allen didn't yank him for Joe Theismann in the final quarter Sunday against the Giants.

Namath wouldn't offer an opinion on that. "We didn't win," he said. "I definitely feel we can get more offence. I don't want to let myself get down. It's a natural thing to get depressed after a loss, but I won't let myself get down."

Joe Namath

UBC side trims host club

TOKYO (CP) — The University of British Columbia rugby team defeated the All-Waseda University squad, 37-21, Wednesday night in its first exhibition game.

The Canadians, playing before a crowd of 20,000, held a 13-7 lead at half time.

The Waseda team, runner-up in the Japan intercollegiate championships, jumped into an early 7-0 lead on a drop goal and a try. John Olesen scored UBC's first try at 31 minutes.

Preston Wiley was the high scorer for UBC with 13 points, scoring on a penalty goal and five goal kicks. Larry Chung, who scored three tries, was next with 12 points.

They were followed by Olesen and Rob Jenkins with four points each.

The UBC team, in Japan on a six-game tour, plays an all-Akita prefecture state selection at Akita, in northern Japan, Sunday.

Travellers golf set

Cedar Hill is host club for the Association Canadian Travellers Golf Tournament Saturday.

Play starts at 10 a.m.

10:00 a.m. — B. Goldsworthy, N. Melnechuk, M. Kolb, R. Cush.
10:07 — B. Churchill, S. Anderson, B. Smith, L. Evans.
10:14 — R. McKeraghan, G. Halket, B. White, T. Smith.
10:21 — G. Laliotis, E. Reynolds, J. Westfall, G. Turner.
10:28 — D. Mello, B. Mayzes, B. Bell, W. Michaels.
10:35 — A. Lindquist, D. Emery, J. Chan.
10:42 — J. Terry, L. McElhoes, B. Keeley, R. Ferguson.
10:49 — B. McMurdo, D. Murray, R. Torris, C. Arrell.
10:56 — W. Decarla, J. Jeffries, J. McNeil, B. Scott.
11:03 — D. Wash, A. Menard, G. Freeman, J. Osanchuk.
11:10 — B. Honsinger, O. Lawson, W. Butcher, A. Sponaurle.
11:17 — W. Evans, B. McKenzie, S. Gallop, D. Gallop.
11:24 — B. Sutherland, M. Timchuck, J. Sinclair, W. Bishop.
11:31 — J. Bailock, D. Clarke, I. Boorman.
11:45 — J. Watt, M. Cleeter, J. Hutton.

U.K. soccer

LONDON (Reuter) — Wednesday's United Kingdom soccer results:

ANGLO-SCOTTISH CUP
Quarter-Final, First Leg
Aberdeen 0, Orient 1.
Ayr 3, Newcastle 0.

SCOTTISH LEAGUE
Division I
Dundee 2, Arbroath 1.
East Fife 1, St. Johnstone 1.
Falkirk 3, Morton 5.
Montrose 2, Raith 0.
Queen of South 1, Clydebank 2.
Division II
Albion 1, Queen's Park 1.
Brechin 0, Stirling 4.
Cowdenbeath 2, East Stirling 1.
Forfar 1, Dunfermline 1.
Stenhousemuir 2, Berwick 1.
Stranraer 3, Alloa 0.

Enjoy sensational fall viewing on RCA's most automatic color TV ever!

New Console RCA XL-100 COLORTRAK

Now a full 26" of brilliant RCA color at an introductory price that may never be lower:

$899 OR LESS Model CGA 708

Here's your opportunity to own RCA's amazingly lifelike ColorTrak TV picture in a magnificent full-size furniture-style cabinet—at a "buy now" price you won't want to miss!
- 100% solid-state, transformer-powered ColorTrak chassis with 31,000 volts of brightness
- New Super AccuFilter black matrix picture tube
- Solid-state UHF/VHF rotary tuning
- Antiqued Valencia pecan-grained finish with concealed multi-directional casters

The amazing ColorTrak system.

A special circuit automatically keeps face tones real—guards them against annoying greens and purples. Without affecting other colors (such as blues).

Built-in sensor delivers vivid picture even in bright room light—filtered picture-tube phosphors cut down reflections.

Advanced ColorTrak chassis features split-second "thinking" that actually tracks and corrects color signals before they become the picture on your screen.

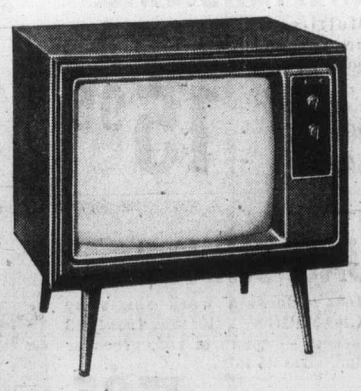

26" ColorTrak consolette.
$849 OR LESS Model CFA 518
- All the great ColorTrak features for even less money . . . this time in a compact consolette with removable legs.
- Finished in easy-care walnut-color vinyl

20" ColorTrak portable.
$649 OR LESS Model CFA 466
- It may be a portable but it's still an RCA XL-100 ColorTrak . . . and that means top performance!
- Simulated wood top with carry handle, sandstone-colored sides

Stand Optional extra

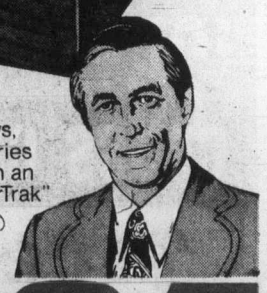

"Catch all the exciting fall TV action—new shows, hockey, World Series and Grey Cup—on an RCA XL-100 ColorTrak"
Jean Béliveau

RCA
XL-100 ColorTrak
The new TV that "thinks in color"

Available now at these participating RCA dealers

MAIS FURNITURE & APPLIANCES
1821 Cook St.
385-2435

KENT'S TV & STEREO
742 Fort St.
383-7104

STANDARD FURNITURE
737 Yates St.
382-5111

WHITE'S TELEVISION
2363 Beacon
656-3012

TILLICUM FURNITURE
Hillside Shopping Centre
595-3331
2612 Sooke 478-0522

C. TAYLER HOME APPLIANCES
707 Johnson
383-3281

COLORTRON TELEVISION
3180 Harriet
383-9113

SOOKE FURNITURE GALLERY
2038 Otter Pt.
642-3931

TELEV WAUTHY ELECTRONICS
247 Cook
385-0933

Coast to Coast Newspaper Advertising sells the most

Champs falling apart

TORONTO (CP) — Toronto Metros-Croatia, Cinderella winners of the North American Soccer League championships, are falling apart.

General-manager Aldo Principe confirmed this week he has been approached by other clubs in the NASL to take over front-office operations. He refused to identify the teams but it was believed one came from a West Coast team, the other from another Northern Division club. Earlier this week, office manager Pat Sawchuk left to take a similar position with Vancouver Whitecaps.

Team scoring leader Eusebio, according to his agent, is considering several offers and Wolfgang Suhnholz, whose midfield play earned him player-of-the-game honors in the championship final, also is considering offers.

Suhnholz has been approached by New York Cosmos and Chicago Sting, the latter club said to have offered him a $30,000 contract for the 1977 season.

Principe said he has spoken to Eusebio about playing again in Toronto next year, "but until the situation is solidified here I can't make a comment.';

The 'situation" he referred to is the Metros-Croatia debts that include $100,000 owed the Ontario government and $95,000 to the Metropolitan Toronto government in loans and a host of smaller debts.

Top soccer clubs prevail

Big names shrugged off tough opposition in the early results from first-round, first-leg matches in the European club soccer competitions played Wednesday.

Real Madrid, European Cup semi-finalists last year, beat Stal Mielec in Poland 2-1 to start the new campaign. Spain's Santillana put Real ahead and Del Bosque scored in the second half.

In the Ukraine, Dinamo Kiev, despite recent lapses, beat Partizan Belgrade of Yugoslavia 3-0. The irrepressible Oleg Blokhin rounded off the scoring with a second-half penalty.

In Budapest, the Luxembourgh standard bearers, Jeunesse Esch predictably fell 5-1 to Ferencvaros. Two of the Hungarian goals were scored by the exciting young Nyilasi.

In the Cup Winners Cup, Spain's Atletico Madrid went to Austria and, though trailing at half time, beat Rapid Vienna 2-1. The Latin American Ayala scored the winning goal to the dismay of the 50,000 crowd.

The East Germans of Magdeburg, who won the Cup Winners Cup two years ago, made a healthy start in the European Football Union UEFA Cup. They beat Italian visitors Cesena 3-0, with World Cup star Joachim Streich scoring twice.

Teams from Great Britain managed two wins and a tie out of four UEFA Cup matches and split a pair of Cup Winners Cup games.

Queens Park Rangers blanked Brann Bergen of Norway, 4-0, in the UEFA competition; Derby County whipped Finn Harps of Ireland, 12-0; and Glasgow Celtics played to a 2-2 draw with Wisla Krakow of Poland but Manchester United lost, 1-0, to Ajax Amsterdam.

Carrick Rangers of Northern Ireland won their Cup Winners Cup match, 3-1, over Aris Bonnevoie of Luxembourg while Hearts of Scotland lost, 2-0, to Lokomotiv Leipzig of East Germany.

TEAM CANADA OFFICIAL PORTRAIT
GIANT FULL COLOUR POSTER
... sold only at Canada Trust.
View at Broad

7TH ANNUAL no-snow Ski SALE

NO TELEPHONE ORDERS — SEPTEMBER 15th to 19th OR WHILE STOCKS LAST

SKIS

	Reg.	SALE
ROSSIGNOL S.T. COMP.	225.00	169.99
ROSSIGNOL ROC COMP.	225.00	169.99
FISHER FUTURA EXTREME	225.00	169.99
FISHER FUTURA SUPER	195.00	139.99
HEAD SNOW BIRD	170.00	124.99
HEAD HOT 11	160.00	116.99
DYNASTAR RACER	140.00	104.99
DYNASTAR RACER SHORT	145.00	109.99
ROSSIGNOL CAN-AM	140.00	104.99
ROSSIGNOL CAN-AM SHORT	145.00	109.99
FISHER SPRINT	95.00	64.99
OLYMPIC ELAN	85.00	49.99

BINDINGS

	Reg.	SALE
SALOMON 555	100.00	79.99
SALOMON S	60.00	49.99
MARKER M333	59.95	44.99
LANGE S.I.	38.00	29.99
TYROLIA JMR SKIMASTER	29.95	19.99

POLES

	Reg.	SALE
S.S. PRO	18.95	11.99
S.S. COMP.	25.95	16.99
S.S. PENNANT	32.00	19.99

CROSS COUNTRY

JARVINEN FIBERGLASS SKIS ..... Reg. 79.95 SALE 49.99

IGLOO CROSS COUNTRY BOOTS ..... Reg. 29.95 SALE 19.99

SKI BOOTS

	Reg.	SALE
HANSON TEAM	290.00	189.99
NORDICA MIRROR	185.00	144.99
MUNARI RALLY PRO SUPER	189.95	139.99
HANSON PRIEMA	195.00	124.99
NORDICA SURPRISE	135.00	114.99
DYNAFIT RACER	169.95	104.99
RI SPORT METEOR	95.00	69.99

UP TO 80% SAVINGS ON 75 BROKEN SIZES

*UVEX 500 DOUBLE LENS GOGGLES
Reg. 14.95 SALE 9.99

MEN'S SKI CLOTHING

By: BRISACK

	Reg.	SALE
JUMPSUITS	55.00	29.99
JACKETS	85.00	54.99
2-PIECE SUITS	140.00	89.99

By: MNT TREMBLANT

	Reg.	SALE
JACKETS	41.95	23.99
JACKETS	44.95	24.99
2-PIECE SUITS	69.95	44.99
2-PIECE SUITS	65.00	41.99
WARMUP PANTS	32.00	18.99
BIB-WARMUPS	39.95	22.99

SWEATERS

	Reg.	SALE
AMELIA	32.95	24.99
PASS WORD	39.95	29.99
WELL SAID	34.95	26.99

FANTASTIC SAVINGS ON HIKING BOOTS — TENTS SLEEPING BAGS — CLOTHING

TENNIS CLOTHING ½ PRICE

	Reg.	SALE
RUGBY SHIRTS	17.95	9.99

*LADIES' SKI CLOTHING

By: BRISACK

	Reg.	SALE
JUMPSUITS	55.00	29.99
JACKETS	75.00	42.99
2-PIECE SUITS	120.00	69.99
2-PIECE SUITS	135.00	79.99

By: MNT TREMBLANT

	Reg.	SALE
JACKETS	38.00	21.99
JACKETS	40.00	23.99
2-PIECE SUITS	65.00	38.99
2-PIECE SUITS	60.00	35.99
WARMUP PANTS	32.00	18.99
BIB-WARMUPS	39.95	22.99

SWEATERS

	Reg.	SALE
QUBLIS	32.95	24.99
HOMESTRETCH	39.95	29.99
GO SNOWLY	34.95	26.99

JUNIOR SKI CLOTHING

By: MNT TREMBLANT

	Reg.	SALE
JACKETS	27.00	15.99
JACKETS	35.00	18.99
2-PIECE SUITS	50.00	31.99
2-PIECE SUITS	54.00	34.99
2-PIECE SUITS	45.00	27.99
WARMUP PANTS	28.00	14.99
BIB-WARMUPS	35.00	18.99

SWEATERS

	Reg.	SALE
TOPHER	17.95	13.99
TOPHER	19.95	15.99

TOQUES Reg. 5.00 ..... SALE 2.49

MARSHALL DOWN JACKETS SUPER SPECIAL 19.99

MEDICO T-SHIRTS Factory Seconds 7.99

FANTASTIC SAVINGS ON 75 MODEL SKI CLOTHING ANBA — HEAD AND SKIMMER VISO — ELESSE — INNSBRUCK

OLYMPIC SPORTS AND SKI WORLD
Where Service Is First
9-14

1661 DOUGLAS
DOWNTOWN VICTORIA
Across from the Bay
388-6485
OPEN 9 to 9 WED., THURS., FRI.
9 to 6 SAT. OPEN SUNDAY 10 A.M. to 5 P.M.

LUCKY DOLLAR FOODS

Squirrel Creamed or Crunch PEANUT BUTTER	1.19
Viva Asst., 2's PAPER TOWELS	99¢
Palmolive, 32 oz. LIQUID DETERGENT	1.09
Harvest, 3 lbs. MARGARINE	1.29
Dad's Variety COOKIES	1.39
Nabob, 24 oz. STRAWBERRY JAM	1.39
Asst. Flavours, 3 oz. JELL-O	5 FOR 1.00
Hunt's, 14 oz. STEWED TOMATOES	2 FOR 79¢
Campbell's, 10 oz. TOMATO SOUP	5 FOR 1.00
Hereford, 12 oz. CORNED BEEF	1.09

CANADA GRADE A

T-BONE STEAK	lb. 2.49
SIRLOIN TIP ROAST	lb. 1.89
BEEF STEW	lb. 99¢

Local CAULIFLOWER	39¢ ea.
Golden Ripe BANANAS	4 LBS 1.00

LUCKY DOLLAR FOODS
9-15

Prices effective Sept. 16, 17, 18.
We Reserve The Right To Limit Quantities
KEE'S
4101 Shelbourne St.
477-1742

Woodward's

FALL SALE

KEEP YOUR FEET DRY

Men's and boys' waterproof rubber boots are a great buy, just in time for Fall's wet weather. Ideal for working in the garden or sloshing around the schoolyard, these sale-priced boots are ruggedly designed with a black rubber top, cotton lining and real rubber sole that's extra hard wearing.

Men's SALE PRICE ..... 5.99 **Boys' SALE PRICE 4.99**

Woodward's Men's and Boys' Shoes, Main Floor

Extra Warm! Men's Jac Shirt

Combat the cold with this long-sleeved shirt, styled with button cuff, 2 chest pockets with flaps and button front. Check it out in blue, brown or green.

SALE PRICE 12.99

Woodward's Men's Shops, Main Floor

Celebrity Dress Shoes for Ladies

Put your best foot Fallwards with a perennial fashion favorite, made from fine calf by skilled Canadian craftsmen. In black. Or brown. Come step into the beautiful savings at Woodward's today!

SALE PRICE 24.99

Woodward's Ladies' Shoes, Main Floor

Double your pleasure in style and savings

Stop the hunt! You've found them. That inseperable twosome: blouse and skirt, for ease and versatility. The newest styles by well known manufacturers at these unbelievably low prices. Sizes 7-15.

Skirt SALE PRICE 18.99

Blouse SALE PRICE 5.99

Woodward's Ladies' Sportswear Main Floor

Perfect Co-ordination

Polyester gabardine separates that get together for that toally tailored look. Shown are just 2 of the many possible combinations. Sizes 7-15.

A. Trim Fitting Blazer .. 18.99
B. Wescott Style Vest 9.99
C. Elastic Back Pants 12.99
D. Striped Shirt 9.99
E. Belted Jac Shirt 15.99
F. Extended Waistband Pants 11.99
G. Striped Smock 9.99

Woodward's Ladies' Sportswear, Main Floor

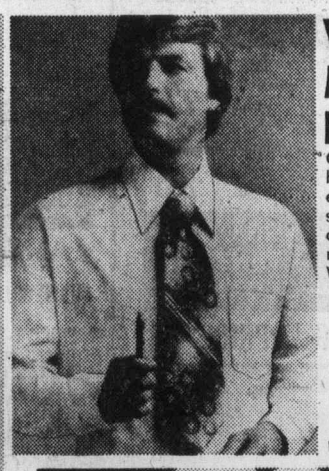

Woodward's Men's Dress Shirts

Crisp permanent press blend of 65% polyester/35% cotton. Long-sleeved styling with 2-way cuff, chest pocket and medium point collar. White, blue, tan or brown.

SALE PRICE 5.79

2 for 11.00

Woodward's Men's Shoes, Main Floor

Stock up and Save on Woodcrest Stockings

Choose from: **Wonder Wear** plain knit with fluted top, reinforced heel and toe; **Double Mesh** stretch top, reinforced heel and toe.

SALE PRICE ..... 79¢ pr. 3 for 2.25

Support Stockings in 82% nylon/18% Spandex, with reinforced heel and toe. ..... **SALE PRICE 2.39 pr. 3 for 6.99**

Woodward's Hosiery, Main Floor

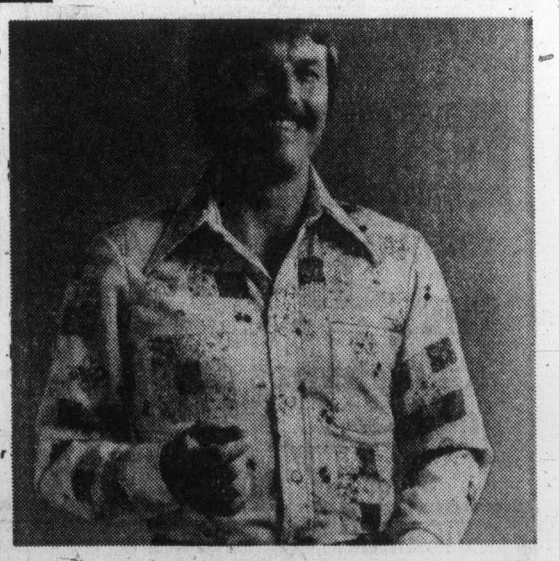

Savings from top to toe

Young Men's Sport Shirts with tapered fit. The looks turning up are colourful brights and white in prints, stripes and ginghams, in a fine polyester/cotton blend with permanent press finish.

SALE PRICE, ea. 9.99

Woodward's Ankle Socks with nylon reinforced toe and heel. Rib knit in 50% kroy wool, 40% nylon, 10% olefin. Assorted colours. Stretch size 10-12.

SALE PRICE, pr. 1.59

2 for 3.00

Woodward's Men's Shops, Main Floor

Premier will be in Terrace

Bill Bennett won't meet LaBonza

By JIM GIBSON
Colonist Staff

Well, the police came and went and the man who thought Equus was the Devil's work seems to have disappeared for awhile.

Incidentally, the report prepared by detective Sgts. Ron Bentley and Peter Voth, who were among the first nighters at Equus, read in part:

"Equus . . . lasted for approximately 2½ hours with a 20-minute intermission. The theme of this play was basically about a young man (17 years) being mentally confused due to his upbringing, as the mother was very religious and the father was an atheist.

"As a result, the young man formed an obsession towards a horse actually being his god which he worshipped. Also, when he rode the horse, it gave him sexual satisfaction.

"Due to this plot, it is our opinion that his was not blasphemous as we understand blasphemy to be outlined in the Criminal Code.

"As to nudity and sex . . . there was a scene lasting approximately four minutes during which time a female and a male (disturbed male) removed their clothing and performed in the nude.

"This performance was of a serious nature and not an exploitation of a sex act, which would keep it from falling within the meaning of immoral, indecent or obscene performance."

Perhaps justifiably there was considerable muttering among theatre types about the police attendance. It's a cliche to be sure but the two detectives were just doing their job, and not on some sort of stationhouse—induced witch hunt on a quiet night.

There was a collective sigh of relief that nothing came of their visit. If Equus had to go under the scrutiny of the law it would have been much more preferable that Peter Shaffer's message was carried by a first-rate production.

Admittedly the show, with its nudity, did break new ground in Victoria, but that's hardly worth noting. But for these who wanted so much for the Victoria debut of one of the most talked-about plays of the decade to succeed, last Thursday night remains a sad occasion.

There was more than just Robert Price's vindication and Kaleidoscope's reputation riding on this production. It was the play that should have shown all those doubters that theatre isn't just so much pageantry and posing.

Rather, theatre is emotionally honest and provocative. It lives rather than struts.

Well it's now up to Don Shipley and his production of Creeps to set the record straight.

□

IF ONLY HE COULD TAP DANCE . . . It seems Bill Bennett won't be meeting LaBonza in the benefit production of the somewhat similar name slated for the McPherson at the end of the month.

The premier, his office related this week, will be in Terrace on the dates of the show, which is to raise money for The Belfry.

Director Liz Gorrie was somewhat overwhelmed by the news that her LaBonza Meets Bill Bennett will be missing one of the title characters.

"That's going to throw the whole production — we've rehearsed everything around him," she said.

But Ms. Gorrie quickly came up with a replacement for Bennett.

"We hope to use Jim Gibson — there's quite a similarity," she noted.

However, as Gibson can't tap dance let alone roller skate — Bennett was expected to combine the two — Ms. Gorrie admitted it was "touch and go" on whether the show would open with the part filled.

Victoria MLA Charles Barber, who is responsible for the music for the show, which promises to be a send-up of everything dear, sacred and plastic, said Opposition Leader Dave Barrett has told him he would appear if the show was about him.

So if that jolly little fat man ever becomes number one in the province again, theatregoers can expect another sequel, LaBonza Meets Dave Barrett, which Barber maintains would be the "most scathing LaBonza to date."

That's great, Charlie, but would Barrett lower the ferry rates so the rest of B.C. could come to Victoria to catch the show?

□

PACK A LUNCH . . . The Bastion has its teaser production of The Roar of The Greasepaint, The Smell of The Crowd on display most noon hours at Market Square. It's an attractive cast with Danny Costain and super-dancer Sheila McCarthy plus the most underused talent in the city, Barbara Poggemiller.

It's worth a look and no one twists any arms about buying a Bastion season ticket. The only trouble is that the Market Square people should ask all those construction types to tone down the noise during concerts. Kind of defeats the whole purpose.

□

DON'T ASK HER . . . Yes, Jane Mortiffe is you-know-who's sister, but the young singer coming to The Belfry Saturday night is no carbon copy of the family's other talent. Jane has sold out more than one Vancouver concert on her own and has collected some pretty impressive raves in the process.

□

SNUFF BOX AND LACE . . . Vancouver's Cecilian Ensemble turn its talents loose tonight on masterworks from the Rococo and Baroque in a concert at the art gallery.

Performing on period instruments, the trio's program includes works by J. S. Bach, Rameau, and Telemann among others. The group is the first performance in the gallery's Salt Box series, which plays alternating Thursday and features artists and ensembles not usually seen on Vancouver Island.

ON THE WALLS . . . The Art Gallery's Asian department's first major exhibit, Mokuhan: The Woodcuts of Manakata and Matsubar, opens today and runs through Oct. 10 . . . Malia Lavinia's tapestries are on display until the end of the month at the Fan Tan Gallery . . . Joan Ward-Harris had more than 300 visitors and sold 22 of her superb flower paintings during a weekend exhibit at her studio-home. Who needs a downtown gallery?

□

BEYOND THE FRINGE . . . Cleo Laine and husband John Dankworth have been at the Wilson Inn since Tuesday night. Not all the stars stay at The Empress, which after all is a few blocks away from the Royal where Ms. Laine sings again tonight . . . Jazz violinst Stephane Grapelli "came quietly and left quietly," according to Allen Houghton whose booking company brought the man to Victoria . . . Karen Kain and the Ballets de Marseille Roland Petit tour, which comes to Victoria next month, is an official cultural exchange and a Canada Council touring office project . . . Valerie Hennel, sometime songwriter and full-time manager for Ann Mortifee, bounced into town last week pushing her upcoming Vancouver musical extravaganza, Celebration Too, which does a one-night stand here later this month. Valerie, who claims he'll lose money on the project, wants to break the entertainment gap between Vancouver and Victoria. No comments please! . . . Eric Chandler, who put together the Cabaret set, is now full-time technical director for Camosun College's theatre department, which lost its Bastion Square headquarters and is now ensconced in the old Spectrum School.

The Arts

SHEILA McCARTHY dons trousers to play Sir in mini-production of Bastion season opener, The Roar of The Greasepaint, the Smell of the Crowd. That's Danny Costain who plays Cocky in the mainstage production. However, Ms. McCarthy is reduced to being a mere urchin there.

Tuna elude fishermen

ST. JOHN'S, Nfld. (CP) — The giant bluefin tuna, often weighing in excess of 600 pounds, has begun eluding local fishermen with the same success the fishermen used to reel them in by the dozens each year.

The curved dorsal fins of the giant fish, sold in continental Europe as dog food and in Japan as a delicacy costing more than $1 a pound, have been spotted in large numbers but few have been landed this year.

Fishermen have begun to abandon the search for the now elusive bluefin and are turning to other species.

Tuna fishing was introduced in the northern regions of Newfoundland in the late 1960s and at that time it was hoped the project would be a success for the hard-pressed fishermen whose incomes have declined sharply in recent years.

However, while the Newfoundland fishermen have been practically luckless in their search for tuna this year, the story is exactly opposite for the small Japanese vessels that have begun fishing in waters off Newfoundland.

One of the Japanese vessels was in port here recently for provisions. Her captain reported he had taken about 15 tons of tuna off the Grand Banks in a few days of fishing.

The ever-resourceful Japanese fishermen are also catching sharks this year and while the bodies are discarded the fins are being saved as the basic stock for shark-fin soup, a favorite meal among the Japanese fishermen.

FRESH AS A FLOWER IN JUST ONE HOUR
HAVE YOUR RAINWEAR RAINPROOFED
One HOUR "MARTINIZING" CERTIFIES THE MOST IN DRY CLEANING
6-5 8 LOCATIONS TO SERVE YOU

WILLIAMS QUALITY MEATS
795 FORT ST.
384-0525
384-0526
SPECIALS
Boneless Brisket Pot Roasts .... 99¢ lb.
Fresh Baby Beef Liver .... 99¢ lb.
Lean Shin Beef Stew .... 1.09 lb.
Pure Pork Sausage .... 1.19 lb.
FRESH FISH DAILY!
GRADE A NO. 1 FREEZER BEEF 100% GUARANTEED
HINDS 1.29 lb. SIDES 1.05 lb. BARONS 1.15 lb.
PRICES INCLUDE CUTTING, WRAPPING AND FREEZING
Effective Sept. 16, 17, 18

DICK SAUNDERS IS COMING ! !

Now, 6 Moody Blue. To go.
Keep all six little bottles cold, bubbly and bouncing with sparkling refreshment . . . Open 'em one-at-a-time. Andrés Moody Blue . . . the flavour of blueberries, the sparkle of champagne.

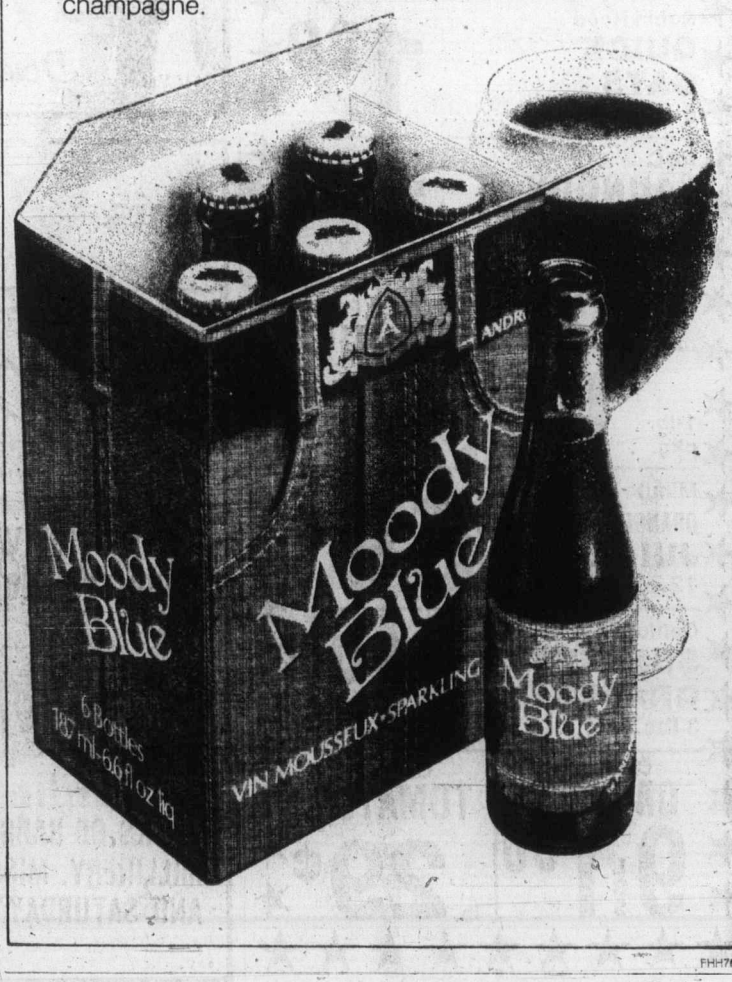

FHH761

London Health Centre the Bay

The A, B, C, of Vitamins and Minerals
The entire alphabet of your favorite vitamins and minerals await you at the new. London Health Centre on the Bay's Baymart floor. From vitamin A to Zinc, the beautiful B's, (B1, B2, B6 and B12) . . . whatever your needs, you'll find them in such brand names as Healthcraft, Heath and Heather, and Health Supply Centre.
And vitamins are but a part of the large selection of name brand products dedicated to your good health and nutrition to be found in the London Health Centre. So, come in and meet us and give credit to your health.
Baymart Floor, Downstairs
Hudson's Bay Company

the Bay

CHINESE COOKING CLINIC by Mr. Stephen Yan Sept. 16-25
Don't miss this enlightening and interesting demonstration by Mr. Stephen Yan, professional chef, instructor, cooking columnist and author of "Chinese Recipes." Mr. Yan will be in the Bay's Housewares dept. during the following dates and times.
Thurs., Sept. 16, Fri., Sept. 17, Wed., Sept. 22, Thurs., Sept. 23, Fri., Sept. 24 at 1:30, 2:30, 3:30, 7 and 8 p.m. Sat., Sept. 18 and 25, Mon., Sept. 20 and Tues., Sept. 21 at 11:30 a.m., 12:30, 1:30, 2:30 and 3:30 p.m.
Hudson's Bay Company

The All Important Boot

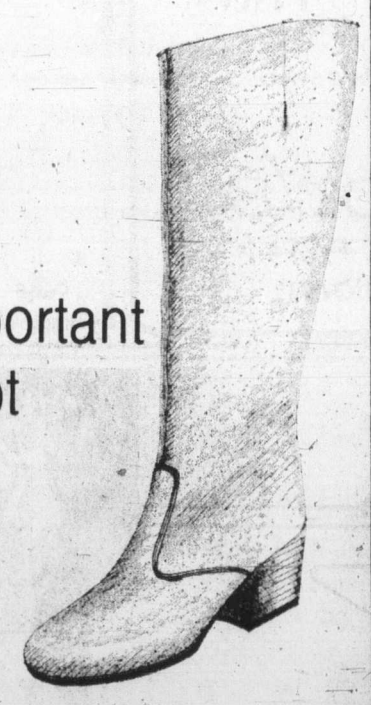

Tall on the fashion scene this fall . . .
boots belong with almost every new fashion, skirts long or short, pants, knickers and the new Gaucho look . . . here Bandolino's tall boot with the popular mid heel in chestnut or black calf. $53.
Munday's
1203 Douglas Street 383-2211
9-15

GIANT DISCOUNT P.D.Y. FOOD CENTRE

CRAIGFLOWER and TILLICUM
PRICES EFFECTIVE SEPT. 16, 17, 18
THURS., FRI., SAT.
WEEKDAYS 9 to 9
SUNDAYS 10 to 7
WE RESERVE THE RIGHT TO LIMIT QUANTITIES

First Grade (Limit One lb.) BUTTER lb. 79¢ With $10 order or over
Fresh or Frozen UTILITY GRADE ROASTING CHICKEN lb. 77¢
Grade A ROUND STEAK (Full cut) lb. 1.45
Grade A OVEN ROAST Rump, Round, Sirloin Tip, lb. 1.49
Chase & Sanborn COFFEE 1-lb. bag 1.49
Blue Bonnet MARGARINE 3-lb. pkg. 1.29
Magic Skim POWDERED MILK 5-lb. bag 2.59
PEEK FREAN CREME BISCUITS ALL VARIETIES 14-oz. Pkg. 79¢
CLARK'S TOMATO VEGETABLE SOUP 5—10-oz. tins 1.00
ISLAND FRESH ICE CREAM 4-litre tub 2.59
HEREFORD CORNED BEEF 12-oz. tin 97¢
ALPHA CREAMED HONEY 2-lb. ctn. 1.39
Robin Hood QUICK OATS 5-lb. bag 1.29
ABC LAUNDRY DETERGENT 5-lb. pkg. 1.69
BREAKFAST DELIGHT BACON 1-lb. pkg. 1.59
SMOKED PORK PICNIC lb. 79¢
Minute Maid Frozen ORANGE or GRAPEFRUIT JUICE 12-oz. tin 59¢
California SEEDLESS GRAPES 3 lbs. 1.00
California ORANGES 9 LBS 1.00
California TOMATOES lb. 29¢

Bulletin Board

The Asian Art Society of Victoria will meet tonight at 8 p.m. at the art gallery, Moss Street. T. C. Tethong will speak on Tibetan cultures and religion.

□

LIBERALS

Lower Vancouver Island Liberal Associations will meet tonight at 8 p.m. in the Coronet room, Imperial Inn. Delegates to Kamloops provincial convention will be selected and the annual meeting of regional council, with election of offices, is schedules.

□

CYSTIC FIBROSIS

Canadian Systic Fibrosis Foundation Victoria chapter meets tonight at 8 in the lower lounge, commons block, UVic. Executive director Amy Downs will be guest speaker.

□

SIDNEY PENSIONERS

Sidney Old Age Pensioners Organization local 25 meets this afternoon at the senior citizens' centre 10030 Resthaven at 1:30 p.m.

□

MINUS ONE

The Minus One Club will hold a dance at White Eagle Hall, 90 Dock Street, James Bay, Saturday at 9 p.m.

□

RUMMAGE

Royal Bride chapter I.O.D.E. is sponsoring a rummage sale Saturday at St. Barnabas' church hall, Belmont and Begbie from 9:30 am. to noon.

□

TEEN DANCE

Victoria YM-YWCA Friday night 'teen group is holding a dance Friday night from 7:30 to 10:30 p.m. at the Y. Admission 50 cents each or 75 cents a couple.

□

COMMONWEALTH SOCIETY

Royal Commonwealth Society is sponsoring a public luncheon meeting in St. John's Church hall, Balmoral off Quadra, Friday at noon. Cost, including lunch, $2.25. Speaker will be Paul Coetzee, information counsellor, South African Embassy, on current conditions and tensions in South Africa. Information phone 386-7287.

□

STROKE GROUP

The Stroke Group meets at 7:30 p.m. Friday at Cedar Hill community centre.

□

WIDOWS

Widows Association will meet in St. John's Church hall, 1611 Quadra, Sunday at 2 p.m. Information, phone 384-0918 or 384-0787.

□

NURSES

The Licensed Practical Nurses Association of B.C., Victoria chapter, will hold a general dinner meeting on Sept. 22 at 7 p.m. at the Canterbury Inn, 310 Gorge. Reservations, phone 478-8184 or 478-6230.

Downtown BONUS DAY
Thursday, Friday, Saturday
master charge CHARGEX
1/2 PRICE SALE
• Selection of MEN'S JACKETS Reg. 129.88
• Selection of LADIES' PANT COATS COATS and JACKETS
ELLEY'S Leather Fashions Ltd. 738 Johnson Street 383-7834 (in the Johnson St. Parkade Complex)
9-15

TRIPLE BONUS DAYS
Thurs., Fri., Sat.
Downtown BONUS DAY
NEW FALL SPORTSWEAR
• Corduroy • Polyester • Suedine
• PANTS • SKIRTS • JACKETS • LONG SKIRTS • BLOUSES
40% OFF Regular Prices
Taylor's apparel LTD.
713 Yates Downtown 383-6915
9-15

8-18
THE KITCHEN SHOP
The Kitchen Shop
Designers and Importers
3830 Cadboro Bay Rd. 477-2233

SPECIAL Bonus Days — Downtown BONUS DAY — SPECIAL Thurs., Fri., Sat.
TUSCANY LACE TABLECLOTHS
Completely Hand Made
In Ecru Only—72x90 Size
Regular $35
BONUS DAYS $27.50
Plus Many More In-Store Specials
Candlelight Linens
722 View St. 382-3621
9-15

Hot tub ease in woods

San Jose fireman Don Bellone, manufacturer of this hot tub throwback to the Orient and ancient Rome, relaxes in wooded seclusion of his Woodside, Calif., home. Tub is 500-gallon redwood vat with water heated to between 100 and 115 degrees.

ann landers

Dear Ann Landers: You have been repeatedly listed as one of the ten most influential women in the United States. Will you please donate some space today for a message that is vital to youth?

Many enlightened and concerned individuals believe that violence on TV is having a serious effect on children. I've been horrified at what I have seen on TV during primetime. Even the so-called "Children's shows" are rife with shootings, stabbings, bloody fist fights and exotic forms of torture.

Dr. F. J. Ingelfinger, editor of the prestigious New England Journal of Medicine, has called on the American Medical Association to appoint a panel to identify the TV programs "most notorious for their routine and persistent portrayal of violence."

Once these programs have been identified, Dr. Ingelfinger asks for an all-out effort by parents to boycott the products promoted in association with the offending programs. The doctor said, "Our dogs can survive without the gourmet dishes that underwrite a weekly gangland-police shoot-out. Our kitchens will function without the gadgets and appliances advertised between gory executions and garrotings."

With your help, Ann, this destructive element in our nation can be brought to responsible leadership. Please get behind it. — **Dr. and Mrs. R.W.L.**

Dear Friends: Thanks for the opportunity to lower the boom on TV violence.

The American Medical Association's board of trustees has stated that TV violence is bad for the mental health of children. Their resolution has called TV violence "an environmental hazard" and asked the AMA to declare it "a risk factor which threatens the health and welfare of young Americans."

Dr. Michael B. Rothenberg, a child psychiatrist at the University of Washington, claims the average American youngster will have seen 18,000 murders on television by the time he graduates from high school. Moreover, Dr. Rothenberg says, the standard TV cartoon for children under 10 years of age features robbery, arson, bombing, forgery, smuggling, kidnapping, beating and torture.

While there is some disagreement among the authorities, the experts with whom I consult are in strong agreement that a steady diet of TV violence (which is what our kids are getting) incites aggressive and anti-social behavior.

The statistics of juvenile crime and attacks on teachers are appalling. I am convinced that this is no mere coincidence.

I urge all parents to watch what your children watch on TV. Insist that the set be turned off or the channel changed if the show depicts violence. Be firm. Then write to the TV station and let them know what you think of their programming. Send a copy of your letter to the presidents of the companies that sponsor the offending programs.

You wouldn't allow your child to eat garbage, would you? Why, then, let him put it in his head?

Montague BRIDGMAN Ltd.
China Crystal Gifts
811 Government St. 383-0821

this
AT Miss Frith FASHIONS
Use Your Chargex, Mastercharge, or our Friendly Terms
Lots of Free Parking Behind Our Store!
383-7181 1619 DOUGLAS
is the way we want our summer clothing racks to look.
Downtown BONUS DAY
UP TO 50% OFF
RACKS OF BARGAINS — FINAL REDUCTIONS AT MISS FRITH, MISS FRITH MILLINERY, MISS FRITH JR. DURING BONUS DAYS — THURSDAY, FRIDAY, AND SATURDAY OF THIS WEEK!
9-15

Lady Mary Anne FASHIONS
Downtown BONUS DAY
Thurs.-Fri.-Sat.
BONUS DAYS
2-Piece Pant Suits Vest and Pant, New Fall colors $22
SHIRTS and BLOUSES Excellent Selection
ASSORTED TOPS Co-Ordinating Classic with Your New Pant Suits
No Exchanges or Refund on Sale Items Cash or Chargex
706 FORT Open 6 Days a Week 9.30 a.m. to 5:30 p.m.

HORSE HAPPENINGS

Three-day show success

By MARILYN McCALL

The Cowichan Exhibition and three-day horse show attracted many spectators and exhibitors alike over the weekend. Karl Michel, from Summerland, B.C., judged the three days of horse events, including junior classes, open English classes, western classes, and breed or halter classes.

All information on horse groups for this column can be sent to Horse Happenings, Vancouver Island Quarter Horse Association, Box 186, Victoria, B.C.

Junior classes were Friday's feature events. Carrie Bowman was first in 4-H junior showmanship, 4-H junior equitation, and junior B equitation. Cathy Stone was another big winner, taking first in junior A equitation over jumps, and riding Spearstone, first in junior working hunter (14-18).

Riding Shenandoah Cheyenne, Marilyn Little was first in local saddle horse or pony, working hunter pony under saddle, and pony working hunter. Judy Baker and Dapper Dan won junior show hack and junior working hunter. Senior 4-H showmanship was won by Marian de Montmorency. In 4-H senior equitatin, Lori Barekman was first. The junior A equitation class was won by Erin Collins and junior C was won by Robbie Thornton.

Sally Yonge won junior B equitation over jumps, and Nigel Yonge won the junior C division. Riding Ramada, Darcie McNaughton was first in junior working hunter (11-14). The junior jumper over 14'2" class was won by Jamie Richardson on Grey Cloud. In pony jumper, Karen Roderick and Belle Vista were first.

The open English show was the attraction on Saturday. Mrs. C. C. Carpenter and Kelvin Heather took first place in show hack to 15'2", English pleasure, and champion saddle horse. Sharyn Ball and China Moon won working hunter under saddle and was reserve champion saddle horse.

Road hack to 15'2" was won by Lori Holroyd on Saur Sundowner and the over 15'2" division was won by Rebecca Steffanson on Pagan Prince. Judy Baker, riding Rapper Dan, won show hack over 15'2".

Driving Laurie Anne, Gordie Maycock won the pleasure driving class. Trisha Cotton rode Copper Coin to first in green conformation hunter. In open conformation hunter, Gina Ross and Dream Whip were first. A special award for conformation hunters went to Trisha Cotton and Copper Coin, and reserve went to Gina Ross and Dream Whip.

Riding Pal Joey, Marjorie Shanks was first in open working hunter and open jumping. Jill Yonge and Brother Rastus won both preliminary jumping and fault-and out jumping. Intermediate jumper was won by Caroline Gosling on Solid Oak.

Western classes for juniors and seniors were held on Sunday. Carrie Bowman and Vixen were first in junior exhibitor trail horse. The open trail class was won by Heather Rimmer on Dun's Mischief. Equitation stock seat A was won by Kathy Hall on Pardon Me; B was won by Carrie Bowman on Vixen; and C was won by Robbie Thornton on Shillelagh Irish.

Riding Vixen, Carrie Bowman was first in junior western riding horse. The senior western riding horse class was won by Heather Rimmer on Dun's Mischief. Jim Bissenden and Paymaster won both junior western pleasure and open western pleasure. Riding Teddy Lee One, Heather Rimmer won ladies' western pleasure. The western pleasure stake was won by Sonny Mountain, ridden by Merydie Starck.

The most successful horse of the show was Pal Joey, owned by Bob and Marjorie Shanks, who received the Harrison Perpetual Trophy. Heather Rimmer received the Doering Memorial Trophy for being the most successful exhibitor of the show. The Buckerfield Trophy for open jumping went to Gina Ross and Dream Whip. Marjorie Carpenter won the Eaton Trophy for English hack for her wins on Kelving Heather.

Mrs. Peggy Brown-Hovelt will be coming from England to Victoria the weekend of September 25 to give a clinic which will possibly include dressage, jumping, and instructor training.

Sponsored by the Sunset Riding Club, anyone who is interested in knowing more about the clinic and participating may call Mrs. Ann Widdowson at 479-9167.

COMING EVENTS

Sept. 19 — CADORA Show — Broadmead Equestrian Centre.

Sept. 19 — Chemainus open show, Fuller Lake Arena.

Sept. 19 — Cedar Valley open show, Nanaimo.

Israel probes Arab beatings

HEBRON (Reuter) — Israeli Defence Minister Shimon Peres has ordered an investigation into complaints by Arabs here of beatings by Jewish extremists from the nearby settlement of Kiryat Arba.

Peres said the government will take stringent measures against anyone trying to prevent Jews and Arabs in the occupied territories from living in peace.

PRIVATE PILOT
Ground School Course — 30 Hours Tuition
Commencing SEPTEMBER 16, 1976
FEE — $50.00
REGISTER NOW — 656-3973
VICTORIA FLYING SERVICES
VICTORIA INTERNATIONAL AIRPORT

The Blazer Look for "Today's Woman"...
Knit comfort in wool/acrylic blend 2 button blazer — top stitch detailing
$45.00
Matching pull-on pants, covered elastic band
$24.00
Fully lined straight skirt also available
$27.00
In Black — Navy — Grey — Brown
Sizes 10-16
D'Allaird's
For Today's Woman
719 Yates Street
Mayfair Shopping Centre
9-15

fine furniture • paintings • prints
THE ISLAND GALLERY
2188 Oak Bay Avenue Tues - Sat.

TITUS GALLERY
anniversary sale
20% OFF
CUSTOM PICTURE FRAMING
through October 2
CHARGEX
master charge
9-15 890 FORT ST. AT QUADRA

VIENNA DIRNDL SHOP
Imports and Gifts
1306 GOVERNMENT
386-9722

Downtown BONUS DAY
VITEWAY SPECIAL
WHOLE GRAIN BREAD
Buy Three Loaves — Get a Fourth At NO Additional Cost!
VITEWAY BAKERY
And Organic Food Centre Ltd.
Downtown
1107 GOVERNMENT STREET
"Home of Squirrelly Bread"
9-15

IT'S AUCTION TIME at
city photo centre ltd.
3 DAYS ONLY!
PHOTOGRAPHIC EQUIPMENT goes on the block

September 16th, 17th, 18th. We'll be auctioning off cameras, projectors, lenses, flash units, and much more! Prices you can't refuse — because you name the price!
1227 GOVERNMENT ST. PH. 385-5633
9-15

Another Experienced Stylist Joins the Margo Staff . . .
Trained in Europe, Miss Jutta moved to Victoria three years ago. Most of this time has been spent serving customers in the Gordon Head Area. Jutta extends a warm invitation to her many customers to visit her at her new location at the Margo Beauty Studio in the Shelbourne Plaza. Please phone early to ensure the services of this very popular stylist.

MISS JUTTA

MARGO BEAUTY STUDIO
Shelbourne Plaza — 477-1815
"A Business Built on Customer Confidence & Goodwill"
9-5

Come with CP Air to Hawaii now. Just for the sun of it

We'll treat you to international cuisine. Fine china and silverware. And genuine hospitality. In fact, our service will make you feel warm all over. Which is another sunny thought.

Now is the time to escape to Hawaii. The sun is high. Prices are low. And crowds are few and far between. (And of course we can arrange convenient connections for you from Victoria to Vancouver.)

Nonstop Orange Service from Vancouver to Honolulu every day of the week.

We can fly you to Honolulu, then arrange convenient connections for you to any of the Outer Islands. Maui. Kauai. Hawaii. Or Molokai. Sunsational.

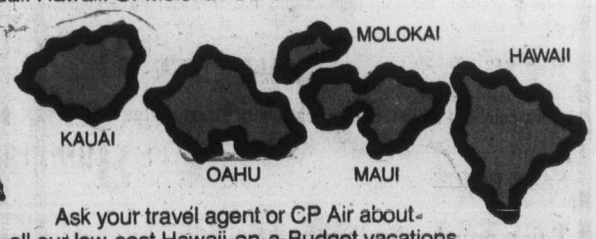

Ask your travel agent or CP Air about all our low-cost Hawaii-on-a-Budget vacations. There are hotel and condominium one-island packages on Oahu, Maui, Hawaii and Kauai. And sunsational 4-island holidays. IT6CP1PH41. Aloha.

CP Air

Orange is Beautiful Nonstops to Hawaii.

U.S. COURT HALTS GROUND BONE SALES

WASHINGTON (UPI) — The U.S. agriculture department has surrendered to a federal court ruling and ordered a halt to production of meat containing ground bone for use in hot dogs, bologna, pizza and other processed foods.

Consumer leaders waging a legal fight against the "mechanically deboned meat" products said they were pleased, but also demanded a ban on sales of powdered bone products currently in storage and a recall of foods containing such products.

Agriculture department officials said a "substantial quantify" of the deboned meat is currently in storage, but could not confirm estimates of about 2.6 million pounds. Weekly production in 41 plants producing the meat has been estimated at 1.6 million pounds.

District Judge William Bryant issued an injunction against a temporary agriculture department regulation covering use of the ground bone meats and meat rescued from simmered fat scraps.

Bryant said he felt the ground bone products, from a legal viewpoint, were adulterated because the agriculture department had not completed conclusive studies to set a standard for safety. He said the department had not fully considered whether bone in meat could have intestinal side effects on consumers or could pose other health threats.

Assistant Agriculture Secretary Richard Feltner said he had issued instructions to halt production of the controversial products until further notice. But he issued no recall of products already in stores, and added "I don't know what will happen next."

The mechanically deboned meat is produced by crusing bones with attached fragments of meat that cannot be recovered by traditional hand deboning methods. The brushed material is then forced through a sieve to eliminate most of the bone.

Agriculture officials said the process could help consumers by increasing meat supplies. They claim the remaining bone is a powder that cannot be tasted.

Mrs. Ellen Haas, consumer co-ordinator for the Community Nutrition Institute which led the legal fight, told a news conference consumer leaders are ready to co-operate with the goverment in developing "safe" ways to use the product.

Mrs. Haas said consumer leaders also planned to study the use of mechanically deboned chicken — similar to the red meat product — which has been authorized by government regulations for about a decade.

A spokesman for the American meat Institute said the technology and safety of the process had been proven "by more than a decade of use on poultry in the U.S. and more than five years of use for red meat in 25 foreign countries."

Rep. Margaret Heckler announced introduction of a bill requiring specific labelling of foods containing deboned meat.

saba days

NOW THROUGH SATURDAY ONLY

COAT, SUIT AND DRESS DEPARTMENTS

COAT and SUIT DEPARTMENT

Import Samples—½ Price
3-piece skirt and pant suits in all wool or wool/acrylic with suede, mohair, or embroidery trims. Some with vests. Size 10 only.
Reg. $110-$160..... SALE PRICE $55-$80

All Wool Coats
English Woolmarked worsted in 2 styles. 2 styles exclusive to Saba's. Colours: burgundy, blue, green, red, black. Sizes 6-20.
Reg. $195 ..... SALE PRICE $149

All Wool Suits and Pant Suits
Special purchase of newest styles from Hong Kong! 3-piece suits in bordeaux, chocolate, winter navy, russet, green, black. Sizes 8-18.
Reg. $160 ..... SALE PRICE $106
Reg. $165 ..... SALE PRICE $110
Reg. $170 ..... SALE PRICE $113

DRESS DEPARTMENT

Dresses — Special Purchase!
Special Purchase! Dresses from Hong Kong. 3-piece wool/acrylic knits. Striped gored skirt, solid colour long-sleeve top, fringed scarf with matching stripe trim. Natural or blue. Sizes 6-16.
Reg. $99..... SALE PRICE $38

100% Wool Knits — ½ Price
2-piece longs and 3-piece short dresses. Box skirt, top and cardigan. Muted fall stripes. S,M,L.
Reg. $120 and $125 ..... SALE PRICE $60

New Fall Sample Dresses
Famous Canadian makers and imported longs and pantsuits. Terrific savings. Sizes 7, 9, 11, 12.
Reg. $30-$160 ..... SALE PRICE $20-$80

Dresses — ½ Price
Select fall and winter dresses in wools, polyester knits, acrylics and blends. Prints, stripes, solid colours. Sizes 8-18.
Reg. $50-$160. .... SALE PRICE $25-$80

Evening Gowns
1/3-1/2 OFF! Dressy gowns for fall and winter by Tricot, Partout, Majestic, Italian imports and much more. Black, pastels, vibrant and muted colours. Sizes 8-16.
Reg. $60-$200. SALE PRICE $40-$100

Many more unadvertised specials!

JEWELLERY ½ PRICE!
Fall Fashion earrings, bracelets, necklets, chokers, pendants. Colours and gold and silver tones.
Reg. $2-$15..... SALE PRICE $1-$7.50

FOUNDATIONS

Wonder Bra
Underwired decolletage for the fuller figure. Nylon lace with lycra stretch back. Pink. B and C 34-38.
Reg. $9. ..... SALE PRICE $5.99

Push-up bra with underwire, lightly lined fibrefill, removeable padlets. Pink and black. Sizes A 34-36, B 32-36, C 34-36.
Reg. $9. ..... SALE PRICE $6.29

Low plunge bra molded with light fibrefill. Nylon stretch lace and lycra sides. White. A and B 32-36.
Reg. $6.50 ..... SALE PRICE $3.99

Bikini soft stretch nylon lace. White only. Sizes S and M.
Reg. $3. ..... SALE PRICE $1.99

Warners
Squiggles — the original Anti-Bra. Convertible straps. Seamless 1-cup sizes fits A, B, C. White and Beige. Sizes 32, 34 and 36.
Reg. $5.50 ..... SALE PRICE $4.29

Lightweight control lycra panty brief with rigid lace tummy panel. Beige. M, L, XL.
Reg. $7. ..... SALE PRICE $5.59

Long leg panty girdle with light control. Lace tummy panel, stretch lace rubber grip so it's garterless! Beige. M,L,XL.
Reg. $12. ..... SALE PRICE $9.59

Girdle with six hose supporters. Beige. M,L,XL.
Reg. $8.50 ..... SALE PRICE $6.79

LINGERIE

Cosy long gowns and pyjamas in arnel and nylon. 3 styles in an assortment of pastels. S,M,L. Reg. $22-$24
SALE PRICE $14.99

Traditionally styled full slips. Guaranteed not to ride. White. 34-42 in average and tall lengths.
Reg. $11..... SALE PRICE $7.99

1/2-1/3 OFF Regular prices!
Caftans, robes, shifts, coverups and lots more!
SALE PRICE
$12.99-$39.99

KIDDIES KORNER

Gay Togs Baby buntings and coat sets. Size 1 only. Reg. $22.98-$26.98.
SALE PRICE .... $15.99-$16.99

Jump suits and 2-piece sets. Size 1 only. Reg. $10.98-$25.98.
SALE PRICE $6.99-$14.99

Toddler dressy sets. Size 2 only. Reg. $17.98-$25.98.
SALE PRICE .... $11.99-$16.99

Unique sample jumpsuits, dresses. Size 2 only. Reg. $9.98-$14.98.
SALE PRICE ... $6.99-$8.99

Sportswear by teachers! Pants, pant suits in sizes 3-5-10 only. Reg. $5.98-$25.98.
SALE PRICE $3.99-$16.99

New fall turtle neck, long-sleeve t-shirts. Sizes 2-3X. Reg. $1.98-$2.98.
SALE PRICE ... $1.29-$1.99

Baby dresses and diaper sets. Size 12 months only. Reg. $5.98-$6.98.
SALE PRICE ... $3.99-$4.99

Crawler long sets in 18 month size only. Reg. $8.98-$9.98.
SALE PRICE $6.99

ACCESSORIES

Scarves
Pure silk or cotton polyester in colours and prints.
SALE PRICE ..... $1-$9.50

Shawls
Beautiful black or white shawls.
SALE PRICE ..... $7.50-$14

Gloves
Lined leather for the fashionable hand. Assorted colours, styles, sizes.
Reg. $13..... SALE PRICE $8.99

Cork-coloured gloves, crochet back with pigskin palm. 6½-7½.
SALE PRICE $8.99

Telescopic Umbrellas
Compact to carry . . . big on coverage! With matching nylon case. Prints or plains.
Reg. $8..... SALE PRICE $6.99

Fashion Handbags
Fall's most wanted styles and colours by Canadian makers.
Reg. $13.00-$25.00 .... $8.99-$19.99

SPORTSWEAR

Wool and wool blend skirts
4-gore skirts in blue, green, navy, brown. Glen checks and marled plaids in assorted colours. 10-16.
Reg. $40..... SALE PRICE $24.99

Wool and wool blend pants
Choose solid colours of camel, brown, green, blue, black: Glen checks and marled plaids. 10-16.
Reg. $40..... SALE PRICE $24.99

Long-sleeve shirts
Polyester/cotton knits in blue, green, camel, navy, red, russet, black. 34-40.
Reg. $24..... SALE PRICE $10.99

100% Cotton in floral prints of blue, green, pink. 34-40.
Reg. $25..... SALE PRICE $10.99

HOSIERY

Whisper control-top pantyhose. Spice, cinnamon. S,M,L,XL.
Reg. $2..... SALE PRICE $1.49

EXCLUSIVELY OURS!
Rosedawn pantyhose. Sheer to the waist or reinforced panty and toe. 7 colours. S,M, L,XL.
SALE PRICE ..... 99¢

Lullabies orlon mules — cosy and cuddly. Machine wash. Broken colours and sizes S,M,L.
Reg. $3.50 and $4.50 SALE PRICE $2.49

Fine mesh stockings. Reinforced heel and toe. 2 shades. Medium length sizes 9-10, long length sizes 9-½-11.
Reg. $1.25. ..... SALE PRICE 79¢

Whisper pantyhose. 2 styles. Broken colours and sizes S,M,L,XL.
Reg. $1.59 ..... SALE PRICE 99¢

Super Support Hosiery of nylon and spandex. Sizes 1-4 (8½-12) in beige and taupe mist.
SALE PRICE $2.49

VISIT SABA'S TODAY Victoria, B.C. 1130 Douglas St.
384-0561 Use your Saba Charge Card, Chargex or Master Charge

Response to hydrofoil amazing

SEATTLE (AP) — With a slight quiver and a whoosh from twin turbine engines, the Flying Princess hydrofoil boat took off — literally — from Seattle's Elliott Bay.

In two minutes the boat was dashing across the water at nearly 50 miles an hour, with five feet of air between the Puget Sound waters and the hull of the 110-ton craft. The only things touching the water were computer-controlled steels foils — the boat's underwater "wings."

Two hours later, the Flying Princess docked in Victoria in a demonstration Tuesday of the Seattle-Victoria round trip it will make each day for at least 46 days, beginning Friday. The first-day run is booked solid and for the duration of the test nearly half the seats are booked already.

Sponsors hope the Flying Princess will be the first of dozens of hydrofoil boats eventually transporting commuters and other travellers from Vancouver Island to the mainland and also in New York, Boston, Miami, Los Angeles and other coastal metropolitan areas of the United States.

"We believe the hydrofoil has a tremendous role to play in the future of Northwest water travel," said David Price, an official of B.C. Steamship Company, Inc. "The response thus far has amazed us. We haven't started our advertising campaign yet, and we already have 7,500 passengers booked."

From his chair in the Flying Princess' airplane - like cockpit, Capt. G. M. Dyer will command two other crew members and a handful of cabin attendants. But on a hydrofoil, there isn't a lot for a captain to do. A computer does most of the work.

Ultrasonic sensors measure the height of the water 10 times a second, and that information is transmitted to a sophisticated computer. The computer automatically adjusts the underwater foil flaps to regulate the movement of the boat — up and down and sideways.

The computer is programmed to keep the hull of the boat about five feet above the water surface, averaging it out in rough seas to ensure a steady ride.

As a result, the ride is about as smooth as a commercial jet airplane, and, in fact, the passenger compartment of the Flying Princess resembles that of a Boeing 747.

The Boeing company designed and built the Flying Princess at a cost of $7.5 million. It is identical to Boeing hydrofoil boats already operating in Hawaii and Hong Kong, but it will be the only hydrofoil operating commerically in North America.

Once before, in 1968, there was an attempt to establish hydrofoil passenger service between Seattle and Victoria.

But the 75-passenger Victoria struck a log on one of its voyages, breaking a foil. It never resumed full service without complications.

Boeing officials said the Flying Princess had sliced through logs two feet in diameter during tests. And they said the boat had a "fuse" system which would cause the foil struts to recoil safely should they strike an object that could not be sliced.

Three companies — Boeing, B.C. Steamship and Georgian Gulf Cruises Ltd. — are co-sponsoring the trial of the Flying Princess from Sept. 17 through Nov. 1 to see if it can lure enough people away from other modes of transportation, principally the airplane.

"We don't see the hydrofoil as competition for the ferries or the steamship Princess Marguerite," said Price, who is superintendent of passenger service for B.C. Steamship.

The Flying Princess can complete the Seattle-Victoria run in one hour and 50 minutes. The Princess Marguerite, which operates only during the tourist season, takes four hours and 15 minutes.

Pacific Western Airlines has flights between Seattle and Pat Bay, which is a 30-minute car ride from Victoria. A round-trip airplane ticket costs $47.

The B.C. government has approved a round-trip adult fare of $30 for the Flying Princess. At that price, said officials, half the boat's 230 seats would have to be filled to break even.

Other hydrofoil routes are being studied, including Seattle-Vancouver and Seattle-Vancouver-Victoria.

Nursing class of '46 sets weekend reunion

The class of nurses graduated from Royal Jubilee Hospital in 1946 is holding a three-day reunion over the weekend.

At 5 p.m. Friday there's a wine and cheese party followed by a potluck supper at the home of Mrs. Isabel Pike, 2448 Sutton.

Saturday's events include a tour of the hospital at 2 p.m., followed by a tea at 3 in the Pink Room, nurses' residence, and dinner at 8 at the Princess Mary restaurant.

On Sunday, brunch at the Empress runs from 11:30 a.m. to 2 p.m.

Many of the 38 graduates from across B.C., Alberta, Ontario, Oregon and California will attend.

Allergy centre already packed

About 25 Vancouver Island children are among 200 on a waiting list of patients awaiting treatment at a new centre for children's allergies.

The centre, the first in British Columbia, opened only 10 days ago at the Children's Hospital on West 59th in Vancouver.

"We already have an eight-month waiting list of patients," said allergy service chief Dr. A. B. Murray, who with his colleague, Dr. A. C. Ferguson, is treating hundreds of B.C. children whose parents until now had no central clinic to turn to for their care.

Murray, who transferred to the hospital recently from private practice in Vancouver, has a seven-month patient waiting list; Ferguson is booked up for the next month.

More than 20 per cent of all children have allergies and of these, two per cent are estimated to have severe chronic asthma, Murray said.

The clinic acts as a referral centre for doctors in all parts of the province for ambulatory patients only. It is also an allergy training centre for Vancouver General Hospital pediatric residents and medical students.

Give your family our best.
Cottage Cheese.
PALM
PALM DAIRIES LIMITED

OXFORD FOODS
271 COOK STREET
Open Daily 9-9; Sunday 10-7
Prices Effective:
Wed., Sept. 15 to Sat., Sept. 18

Nabob COFFEE	lb.	1.89
Western Family MARGARINE	3 lbs.	1.00
Jubilee BACON	lb.	1.29
Regal TEA BAGS	90 bags	79¢
Alpha CREAMED HONEY	2-lb. ctn.	1.49
Welch GRAPE JUICE	40-oz. btl.	89¢
Smedley MEAT PIES	16-oz. tin	79¢
Starkist CHUNK TUNA	6 oz.	59¢
St. Lawrence CORN OIL	35-oz. tin	1.39
York Fancy GREEN PEAS	2-lb. bag	79¢
Australian BARTLETT PEARS	2 14-oz. tins	79¢
Large DREAM WHIP	Lge. pkt.	59¢
Sylvannia LIGHT BULBS	4 40-100 watts	1.00
Surf DETERGENT	5-lb. box	1.79
Fancy McINTOSH APPLES	5 lbs.	1.00
Fresh CELERY	large stock	25¢

Reward yourself with Nabob.
$1.00 cash refund for your thoughts

How to get your $1.00 cash refund:
- Nabob rewards you with great coffee flavour — and cash for your comments about it.
- Answer the questions on the refund form below. Send it with the top flap (with the Nabob man in the circle) from two 1-lb. packages or one 1-kilo package of Nabob Regular Coffee.
- We'll send you back $1.00 cash for your thoughts.
- You could get up to $5.00 in cash refunds by mailing us your thoughts, plus proofs of purchase with each form as many as 5 times. Mail-in deadline is November 30, 1976.
- Refund offer expires midnight, November 30, 1976.
- Full details at your grocer's.
- Refunds limited to 5 per family, group or organization.
- Buy Nabob today and get in on the Nabob Flavour Reward.

...nabob refund form with the top flap (with the Nabob man in the circle) from two 1-lb. packages or one 1-kilo package of Nabob Regular Coffee.

The Nabob Flavour Reward
Box 8141,
Toronto, Ontario M5W 1S6

NABOB

NAME _____ ADDRESS _____ APT. NO. _____
(PLEASE PRINT)
CITY _____ PROVINCE _____ POSTAL CODE _____
When do you drink Nabob Coffee? Morning _____ Midday _____ Evening _____
How do you prepare Nabob Coffee? Perk _____ Filter _____
Does Nabob Coffee have the flavour you like best? _____

Refund offer expires midnight, November 30, 1976. Limit of 5 cash refunds per family, group or organization. Required proofs of purchase must accompany each entry form.

ENTERTAINMENT GUIDE

BUTCHART GARDENS OPEN EVERY DAY OF THE YEAR. NOW 9 a.m. to 9:30 p.m. Many pleasing features combine to add to your pleasure. Your regular admission covers them all. Sparkling Entertainment . . . Ross Fountains in their majestic "Ballet To The Stars" . . . Romantic after-dark illumination . . . 6 different Gardens: Fabulous Sunken, English Rose, Stately Italian, Quaint Japanese, Lake Garden and the Great Stage Show Garden . . . plus the Begonia Bower. Show Greenhouse and fascinating gift and Seed Shop. Come Early! See It All! It's the thrifty way to enjoy the Gardens.

BUTCHART GARDENS RESTAURANT. Open every day 11 a.m. to 7:00 p.m. (Sorry, no reservations.) Coffee Bar Service always available.

MONDAYS THROUGH FRIDAYS — "The Butchart Gardeners," 6 to 8 p.m. Walt Disney Cartoons at dusk. Night illumination from dusk.

BUTCHART GARDENS. KNOWN THROUGHOUT THE WORLD FOR THEIR INCREDIBLE BEAUTY . . . EVER CHANGING, ALWAYS LOVELY! — Skillful planning, constant replanting, dedicated gardeners pooling their ideas and knowledge, keep them that way week after week, season after season.

BUTCHART GARDENS — MOST GRACIOUS WAY TO ENTERTAIN YOUR FRIENDS. PLAN NOW!

THE OLD FORGE. Dancing 6 nights a week to the fabulous "Brothers Forbes and Friends," in one of Canada's largest and most luxurious night clubs. Located in the Strathcona Hotel along with their famous discotheque and restaurant. Douglas at Courtney Street. 383-7137.

ROYAL OAK INN. In the Thatch Cabaret enjoy "Home Brew." In our Strathmore Dining Room enjoy delicious food and the music of John McKenzie. Please call for information: 658-5231. 4760 Elk Lake Dr.

BRITISH COLUMBIA FOREST MUSEUM — 1 mile north of Duncan on the Trans-Canada Highway. This 40-acre outdoor museum includes an extensive collection of historic logging equipment and an operating 1½ mile railroad. Open daily 10 a.m. to 5:30 p.m. with steam trains running weekends, gas trains week days.

SALMON FISHING — Experienced guides, large boats. Free Coffee, tackle, bait. Oak Bay Salmon Charters, 598-3366, 592-4164.

State birth control ahead for Canadians

TORONTO (CP) — The federal government will control the number of births in Canada before the end of this century, Dr. Gustave Gingras, a former president of the Canadian Medical Association, said Monday.

He told the International Congress on Medical Records that births will be "somehow state-controlled and fool-proof contraceptive techniques" will replace abortion.

Dr. Gingras of Montreal also predicted there would be immunization for some forms of cancer, there would be less heart disease and progressive diseases such as multiple sclerosis would be curable.

Arm and leg transplants would be routine occurrences by 1985, he said.

He predicted that old age and diseases associated with it will be the biggest problem facing society by the year 2000.

STARDUST 1037 VIEW ST. Free Parking 385-1031
THE RUPTURED DUCK DISCO
No Cover Charge Mon.-Tues.-Wed.-Thurs. MON.-SAT., 9:00-2:00 A.M. 6-7

BILLY DEE WILLIAMS · JAMES EARL JONES
RICHARD PRYOR
MATURE
Daring, Dangerous
and Downright Dee-lightful!
THE BINGO LONG TRAVELING ALL-STARS & MOTOR KINGS
They put the ball in baseball.
OPENING TOMORROW! 7 & 9
TOWNE
ENDS TONITE: REVENGE OF THE CHEERLEADERS—7 & 9
BOX OFFICE OPENS—6:45

Brentwood Inn
7172 Brentwood Drive
Brentwood Bay
Vancouver Island
NEXT TO MILL BAY FERRY
SEPT. SPECIAL
• HOT HORS D'OEUVRES
• SALAD BAR
• STEAK and KING CRAB
• FRESH VEGETABLE and SMALL ROAST POTATO
• OVEN BAKED SCONE BREAD
• SPANISH COFFEE
$10.95 Per Person
Reservations 652-2413
OPEN 10 A.M.-12 P.M. MONDAY thru SATURDAY
10 A.M.-10 P.M. SUNDAY
SUNDAY BRUNCH
Every Sunday 11:30 to 2:30
9-7

"Welcome Back!"
STUDENTS (and sweat hogs)
TO THE MOST POPULAR TEEN-AGE SKATING PARTY ANYWHERE
As The Fonz would say . . .
It's Cool. It's Where the Action is!
FRIDAY NITE 8:15 P.M.
VICTORIA MEMORIAL ARENA
WIN — WIN — WIN — FREE DOOR PRIZES
Transistors, Tickets to NHL Games
NEW RENTAL SKATES
9-15

MATINEES FRI., SAT., SUN. 1:30, 3:10, 5:10 NIGHTLY AT 7:05, 9:15
ODEON 1 — 790 YATES STREET 383-0513
RON HOWARD pops the clutch and tells the world . . . EAT MY DUST!
ENDS THURS. MATURE

JAMES CAAN MICHAEL ELLIOTT GOULD
DAILY AT 1:30, 3:20, 5:20 7:15, 9:15
GENERAL
ODEON 2 — 790 YATES STREET 383-0513
HARRY and WALTER GO TO NEW YORK

WHERE "WESTWORLD" STOPPED "FUTUREWORLD" BEGINS!
ENTRY FEE: $1,200 PER DAY
EXIT FEE: YOUR LIFE!
HAIDA — 808 YATES STREET 383-4278
MON.-THURS. 7:20, 9:25
GENERAL ENDS THURS.

COUNTING HOUSE CINEMA 1 — BROAD AT BROUGHTON 383-3434
MURDER BY DEATH 7:10 9:15
PETER SELLERS — DAVID NIVEN
MATURE: some coarse language. (B.C. Dir.)

COUNTING HOUSE CINEMA 2 — BROAD AT BROUGHTON 383-3434
Michael Caine — Sean Connery
THE MAN WHO WOULD BE KING
MATURE NIGHTLY 7:00, 9:20

OPEN HOUSE
at the
oak bay recreation centre
SAT., SEPTEMBER 18, 10 a.m.-10 p.m.
SUN., SEPTEMBER 19, 10 a.m.-10 p.m.
An opportunity to come and view Victoria's finest "Family Fun and Fitness Centre"
FALL PROGRAMS COMMENCE MON., SEPT. 20
For further information, please dial
595-SWIM
9-15

THE VICTORIA CONSERVATORY OF MUSIC
GUITAR DEPARTMENT
WORKSHOP/MASTER CLASS SERIES
$125 per 15-week (25 hours) semester
or
$10 per session
These workshops and master classes are designed for players of all levels of proficiency. The sessions will cover a wide variety of topics including repertoire, technique, interpretation, flamenco, and jazz.
Conducted by: Carol Whitney (Flamenco)
Alan Rinehart
Robert Hillingsworth
Arthur Dolsen
Tom Williamson (Jazz)
JAZZ THEORY CLASS
$25.00 per term
Weekly lecture series designed to cover the various harmonic concepts behind jazz and contemporary music.
Includes: Study of chords, scales and progressions. Harmonic analysis improvisation. Conducted by Tom Williamson, Guitar Dept., in co-operation with the Theory Dept.
ALSO: Private guitar instruction in contemporary and Jazz styles
REGISTER NOW:
For further information call 595-2151 or apply in person to the Registrar, 1050 Joan Crescent.

The Royal Oak INN
IN THE STRATHMORE ROOM
MONDAY through SATURDAY 5 - 10 p.m.
FEATURING PRIME RIB OF BEEF
CHICKEN BREAST CORDON BLEU
TOP SIRLOIN STEAK
"JOHN MacKENZIE"
Recording artist for your dining pleasure in the Strathmore Room and Chavel Room.
All menus include crisp salad, baked potato, vegetables, crusty garlic bread, beverage and dessert.
4680 ELK LAKE DRIVE RESERVATIONS 658-5231
"Where Your Friends Dine"
9-15

The one and only The Original
BILLY JACK
Starring TOM LAUGHLIN · DELORES TAYLOR · Co-Starring CLARK HOWAT
Screenplay by FRANK and TERESA CHRISTINA · Produced by MARY ROSE SOLTI · Directed by T. C. FRANK
A National Student Film Corporation Production · TECHNICOLOR
STARTS FRIDAY!
ODEON 2 — 790 YATES STREET 383-0513
MATURE
Warning: swearing & coarse language. (R. W. McDonald, B.C. Director)

Advertising helps you to know.

Today
VANCOUVER FLOATING BOAT SHOW
Bayshore Inn Marina September 11 thru 19
Daily-Noon 'til Dusk
Admission $3.00 Under 12yrs., free, with adult.
Vancouver floating Boat Show

"HOME BREW"
for your dancing pleasure
THURS.-SAT. 9-2
COVER CHARGE ON WEEKENDS
658-5231 for reservations
9-9
The Thatch CABARET
THE ROYAL OAK INN
4680 Elk Lake Drive

SHE PAID THE ULTIMATE PRICE FOR HER CURIOSITY!
MARTONI ENTERPRISES PRESENTS
ANGEL ABOVE- AND THE DEVIL BELOW
Warning for both: Comp. concerned with sex. B.C. Dir.
PLUS PRETTY WET LIPS
ANGEL: 7:05, 9:40
WET LIPS: 8:20
BOX OFFICE OPENS 6:45
STARTS TONIGHT
fox cinema — quadra at hillside 382—3370

"LUDICROUS LUNACY...consistently more funny than GROOVE TUBE." L.A. HERALD EXAMINER
"CRAZY...a cross between MONTY PYTHON and NBC SATURDAY NIGHT." CHICAGO TRIBUNE
"LUNACY...in the satirical vein of Woody Allen's SLEEPER." VARIETY
"OUTRAGEOUS...Harvard Lampoon irreverence.... completely off the wall." HOLLYWOOD REPORTER
International Harmony Presents A Danton Films Ltd. Release
TUNNEL VISION
The funniest film of 1985.
With CHEVY CHASE star of "Saturday Night Live"
Added Subject: CHEECH & CHONG "Basketball Jones"
STARTS FRIDAY!!!
HAIDA — 808 YATES STREET 383-4278
Warning: coarse & suggestive languange throughout. (R. W. McDonald, B.C. Director)

RED LION INN
GREAT ENTERTAINMENT NIGHTLY
NOW APPEARING
In the TOWER DINING LOUNGE
FROM SEPT. 13th
DOUG & BONNIE
TELL 'EM RED SENT YOU
3366 Douglas St.
Victoria, B.C.
9-15

HAVE A BALL
WITH
AUDREY
Listen
LAFF
SING-A-LONG
Nightly in the Coachlight Room
Colony MOTOR INN
2852 DOUGLAS ST.
385-2441
9-15

CINEMA SHOWCASE
MATURE Warning: occasional violence. — R. W. McDonald, B.C. Director.
NIGHTLY AT 6:30 & 9:05
CAPITOL — 808 Yates 384-8926
CLINT EASTWOOD
THE OUTLAW JOSEY WALES
JON VOIGHT
JAQUELINE BISSET
STARTS THURSDAY!
NIGHTLY AT 6:40 & 9:05
ROYAL — 805 Broughton 383-5711
END OF THE GAME
Mature

It's a hilarious outrageous road race. with the world's most expensive cars.
THE GUMBALL RALLY
Technicolor Panavision
CORONET
NIGHTLY AT 7:15 & 9:15 MATURE
CORONET — 836 Yates 383-6464
ADDED TILLICUM ONLY
"FREEBIE AND THE BEAN"
GATES — 8:00 SHOW — Dusk
TILLICUM DRIN — Burnside at Tillicum 382-7531
DAVID BOWIE in The man who fell to Earth
NIGHTLY AT 6:50 & 9:00 ENDS THURS.
OAK BAY — 2184 Oak Bay Avenue 598-2285
MATURE. Warning: some nudity and occasional coarse language. — R. W. McDonald, B.C. Director.

There'll be help for poorer ports

QUEBEC (CP) — Federal funds will still be available to help needy ports under the new ports policy, Transport Minister Otto Lang said this week.

He told reporters that recently-announced policy left room for government loans if ports are unable to get money on the private money market for harbor developments.

And grants may be given in cases where the port developments cannot generate revenue to cover costs, he said. He mentioned monuments as an example.

He was commenting on criticism by some Conservative MPs that the government was trying to dispose of its financial responsibility for financially-troubled ports.

The policy, announced in Charlottetown Monday, would place 20 ports under the control of local haror commissions. The ports would have substantial control over their own finances and would be expected to be self-sufficient.

Jack Horner, Progressive Conservative transport critic, said that the government seems to be "divorcing itself of a headache" in the new ports policy.

The government appeared to be handing financial responsibility to the ports but not all harbors could afford to develop without financial help, he said.

The policy was good in granting local autonomy to ports. But the government should promise financial help such as loan guarantees.

BE A RACE DRIVER at KARTLAND
FUN FOR ALL
Mon.-Fri. 3-10 p.m.
Sat. and Sun. 10-10
Bring the Family!
Take the No. 930 Bus downtown to
DOUGLAS at VANALMAN
479-1122
9-13

Felice's DINING LOUNGE
watch the inner harbour over lunch, over dinner
Gourmet meals, eloquently served in luxury surroundings
LUNCH; MON.-FRI. 11:30-2:30
DINNER: DAILY 5:30-11:30 P.M.
1218 Wharf, Hartwig Court
enter parking lot past wharf at bottom of Yates Street.
6-16 Reservations Please: 385-4497
STEAK & LOBSTER
Served with Vegetables Potatoes Coffee Salad Bar
THURSDAY NITE
$7.95 Per Person

LAST 3 DAYS
Kaleidoscope presents Peter Shaffer's
equus
directed by Colin Gorrie
At the McPherson
until Sept. 18
8 p.m.
Available at the McPherson or call 383-8124
Tickets: $4. $5.50. $6.50
WARNING: some nudity & implicit sex.

THE DIRTY DUCK
OPEN 5-10 MON. thru SAT.
★ STEAK
★ SEAFOOD
★ SALAD BAR
in BASTION SQ.
383-3923 7-12

People in the Know...
Come to Pizza Pieman After the show.
And enjoy late evening snacks, great chowder, hot torpedos, rigatoni, spaghetti, pizza and fun.
PIZZA PIEMAN
Free Parking
James Bay - Open 'til 12 midnight weekdays
Town & Country - Open 'til 1 a.m. weekdays
Friday and Saturday Both open 'til 2 a.m.

"POLYNESIAN REVUE"
"the South Seas Sound"
APPEARING SEPT. 7 to SEPT. 18
PLUS DISCO DANCING
DINNER SPECIAL
Salmon Steak $5.45
Spareribs $5.65
New York Steak $6.95
"Proper Attire at all Times"
9-5
STARDUST
1037 VIEW ST.
Free Parking
385-1031

we want you to
DANCE
Tonite in the
THE FOGHORN
Cabaret
NOW OPEN
Thurs., Fri. & Sat.
You'll Have a Good Time with
SOUR GRAPES
The James Bay Inn
270 Government
Give Mom A Break
Treat Her To Dinner
Out At The
9-16 Little Italy Ristorante

OPENING CELEBRATION
Smitty's
PANCAKE HOUSE RESTAURANT
Colwood Location Only
1752 Island Highway
(Opposite the Juan de Fuca Recreation Centre.)
● Friendly, efficient service
● Famous for our pancakes, of course, but we're proud of our steak and chicken too!
OPENING SPECIALS
Thurs., Fri., Sat., Sun.
1. All the Buttermilk Pancakes You Can Eat
Adults 1.65
Children 85¢
2. Rib Eye Steak
Served with fresh mushrooms, baked potato, garlic bread, side salad and dessert. 5.50
3. Pan-Fried Rainbow Trout
Creamy whipped potatoes, vegetables, and dessert. 3.95
BANQUET FACILITIES
for groups of from 5 to 50 people
Phone
478-6212
for reasonable rates and menu prepared for you
OPEN MONDAY — THURSDAY 7 A.M.-10 P.M./FRI., SAT., SUN. 7 A.M.-12 P.M.
The Following Suppliers of Quality Products and Service Congratulate Smitty's Colwood

General Contractor K. FRASER CONSTRUCTION Duncan, B.C.	Smitty's Pancake Houses Ltd. Head Office, Calgary, Alberta	ROYAL BANK Colwood, Victoria	RoyNat Financial Service for Businesses.
ISLAND FARMS DAIRY PRODUCTS	AVERDEEN FOOD EQUIPMENT, LTD.	Goodwill Bottling Ltd. Bottlers of Coca Cola and Canada Dry	J. C. Switzer & Co. Ltd. Food Supplies
GENERAL FRUIT & PRODUCE LTD.	A.B.C. CASSIDY CO. Kitchen Equipment	Claremont Poultry Ltd. Farm Fresh Eggs	SWIFT (Canadian) CO. LTD. Quality Meat Products

9-16

Couple in lead in two sections

Dennis Thompson and wife Marcia, lead two sections of the special King Fisherman contest-within-a-contest for Victoria Press employees.

Dennis, classified advertising manager, holds the lead in the chinook section with a 28-pounder from Bligh Island taken on Strip Teaser.

His wife, Marcia, leads the tyee section with a 35-pounder taken on the same trip to Muchalat Inlet.

Ken O'Connor, who works in the composing room, leads in the coho section with a 10-pounder caught at the mouth of the Franklin River in Alberni Inlet.

Robert Dunic, of the circulation department, leads the steelhead division with an 11:10-pounder from Harris Creek taken on roe.

Latest King Fisherman entries:

KING FISHERMAN

TYEE

Tyee Marine and Fishing Supplies
Chris Fordham, R.R. 3, Webb Road, Courtenay; 40.0, Tyee Pool, Buzz Bomb.
Bill Cartwright, 687 Holm Road, Campbell River; 34.0, Forestry Pool, Stingsilda.
Thomas Sweeting, 2428 30th Street, South West, Calgary, Alberta; 42.0. Argonaught Wharf, Stingsilda.

Colonist
Chris Piercy, 451 Newport; 35.0, Campbell River, herring.

Port Alberni Marina
Scott Pedersen, 2930 14th Avenue, Port Alberni; 31.12, Port Alberni Harbor, Alaskan Plug.
Robbin Dore, 5114 Ian Avenue, Port Alberni; 38.9, Nahmint, Strip Teaser.
Gordon Stets, 2579 2nd Avenue, Port Alberni; 41.0, Nahmint, Strip Teaser.
Shirley Cragg, 4878 Josephine Street, Port Alberni; 31.4, Port Alberni Harbor, Alaskan Plug.
Dorothy Buckner, R. R. 2, Maebelle Road, Port Alberni; 42.8, Sarita Bay, Strip Teaser.
John Skroda, 3623 4th North, Port Alberni; 36.8, Port Alberni Harbor, Tom Mack Spoon.
Art Shambrook, 4082 Craig, Port Alberni; 31.14, Port Alberni Harbor, T-Spoon.
Ken Soderlund, 2832 - 9th Avenue, Port Alberni; 31.9, Franklin River, anchovy.
Bill Fraser, 2939 Kingsway, Port Alberni; 30.4, Port Alberni, T-Spoon.
Paul Browne, R. R. 2, Nanaimo Highway, Port Alberni; 33.8, San Mateo Bay, Strip Teaser.

COHO

Caravan Juan De Fuca
Joan Cooper, 429-200 Dallas Road; 10.0, 8.8, Otter Point, Strip Teaser.
Eric Clark, 7866 West Coast Road, Sooke; 6.0, Otter Point, hootchie.
Bert Therrien, 6506 Sooke Road, Box 391, Sooke; 8.0, 6.0, 5.8, 5.0, Otter Point, anchovy.
Don Brintnell, 438 Tribune Crescent; 5.6, 5.2, Otter Point, anchovy.
Tony Shaw, 9575 Lapwing Place, Sidney; 6.10, Otter Point, minnow.

Sooke Harbor Marina
Jerry Knadle, Milnes Landing Store, Sooke; 5.4, Otter Point, Strip Teaser.
Bill Richardson, 3993 Blenkinsop; 8.8, Secretary Island, Strip Teaser.
A. Kozak, 5-4007 108th Street, Edmonton, Alberta; 6.8, Secretary Island, minnow.
Anthony Kozak, 5-4007 108th Street, Edmonton, Alberta; 7.0, Secretary Island, Strip Teaser, 8.0, 6.2, 7.12, Secretary Island, Strip Teaser.
Carman Angus, Sooke; 7.8, Secretary Island, minnow.
Max Rudiger, Sooke; 8.8, 7.12, Secretary Island, Strip Teaser.
Alister MacDonald, East Sooke Road, R.R. 1, Sooke; 6.0, Trap Shack, minnow.
Fred Merriman, 2641 Sunderland Road; 5.8, Secretary Island, Super Strip Teaser.
J. A. Sears, 774 Latoria Road; 7.0, Secretary Island, minnow.
Taffy Merriman, 1184 Goldstream Avenue; 9.5, 8.7, 6.1, 5.3, Secretary Island and Otter Point, Minnow Teaser and anchovy.
Jim Jarvie, 210-215 Oswego; 6.12, Secretary Island, Strip Teaser, 7.3, 5.0, Secretary Island, Strip Teaser.
Don Magus, 1624 Wycliffe Place; 6.4, Secretary Island, minnow.
R. M. Gardiner, 2291 Arbutus Road; 7.9, 5.15, Secretary Island, anchovy.
Dick Heimbecker, 2521 Florence Lake Road; 6.8, 5.0, Sooke Harbor, Strip Teaser.
Bill Kozak, 2004 Saseenos Road; 7.4, Secretary Island, minnow.
R. J. Kean, 956 Page Avenue; 6.7, Beechey Head, hootchie.
Myrna Sullivan, 1971 Artherley, Sooke; 6.9, 6.1, 6.12, Secretary Island.
H. Atkey, 1966 Fairfield Place; 8.6, Secretary Island Strip Teaser.
Barry Sullivan, 1971 Atherley, Sooke; 5.2, Secretary Island.
R. Murdoch, 3111 Balfour Avenue; 10.10, Secretary Island, hootchie.

Pacific Lions Marina
Bill Zaalberg, 2855 Rita Road; 7.8, Becher Bay, Strip Teaser.
Bill Varcoe, 280 Homer Road; 9.8, 6.8, 6.0, Becher Bay, anchovy.
Gibby Ferreira, 464 Gorge Road, East; 11.8, Becher Bay, minnow.
Marta Gundersen, 1626 McMorran Avenue; 7.0, 5.0, Beechey Head, anchovy.
Howard Taylor, 119-45 Boyd, 8.0, Beechey Head, anchovy.
H. Drawert, 15-2951 Craigowan Road; 5.0, Beechey Head, minnow.
Larry Ell, 2529 Epworth Street; 5.8, Beechey Head, Strip Teaser
Paul Chan, 3065 Irma Street; 8.0, 7.0, 6.0, Church Rock, anchovy.
Barbara Sparks, 9-2657 Sooke Road; 7.15, Becher Bay, anchovy.
Ken Van Gylswyk, 4044 Carey Road; 5.0, Beechey Head, Strip Teaser.
Bob Kellerman, Box 121, Youbou; 11.2, 7.4, 6.12, Trap Shack, anchovy.
F. C. Burley, 1914 Lulie Street, 5.0, Beechey Head, Super Strip Teaser and Hot Spot Flasher.
Frank Pryznyk, 613 Marifield; 9.4, Trap Shack, Herring Strip Teaser.

James Bay Anglers Association
Larry Willett, 1228 Haultain Street; 7.10, Albert Head, Strip Teaser.
H. Piton, 407-425 Simcoe; 6.0, Brochie Ledge, hootchie.
John W. Leahy, 2034 Haultain; 8.4, Brotchie Ledge, Strip Teaser.
Mel Vance, 580 Margaret Street; 5.0, Clover Point, minnow.
Alf Armitage, 1191 Burnside; 8.2, Brotchie Ledge, Rhys Davis Strip Teaser.
Dolly Hendry, 1882 Taylor Street; 9.12, Ogden Point, Stingsilda.
G. E. Williams, 961 Tattersall Drive; 8.11, Breakwater, Strip Teaser.

Port Alberni Marina
J. Telford, 4203 Rosewood Street, Port Alberni; 10.6, Port Alberni Harbor, Strip Teaser.
Kay Stets, 4650 Strathern Street, Port Alberni; 5.8, Nahmint, Strip Teaser.

West Port Marina
Katie Kazakoff, 3638 Tillicum Road; 6.5, Coal Island, Strip Teaser.

Beachcomber Marina
Vi Roots, 3321 East 44th, Vancouver; 11.3, Ballenas Island, Andy Thomas Needlefish.
Jim Garfat, 1848 Jamaica Road; 6.4, Gerald Island, Pirken lure.
R. J. Garfat, 1448 Jamaica Road; 5.12, 7.7, spar buoy, Pirken lure, 8.4, Arbutus Point, Pirken lure.
Frank Lee, 160 Price, Duncan; 5.4, Cottam Point, green Action Flashtail.
Ron Mayers, 3969 3rd Avenue, North, Port Alberni; 5.0, Gerald Island, Pirken lure.
Peter Phillippe, Box 824, Parksville; 6.10, 6.9, Mistaken Island, Strip Teaser.
Ted Gunnerud, 9 Beachcomber Marina, R.R. 1, Nanoose; 6.8, 6.8, Gerald Island, Stingsilda.
Ben Thomas, 3989 Shaughnessy, Port Alberni; 5.14, Mistaken Island, blue and white squid.
Christina Morgan, 1680 Bob-O-Link Way, Nanaimo; 5.8, Englishman River, Stingsilda.
Bruce Hildebrand, 2737 Lock Street, R.R. 6, Aldergrove; 6.9, 6.1, 5.3, Englishman River, green and yellow Andy Thomas Squid.
Karen Rae, 1780 Angola Place; 5.4, 5.4, mouth of Englishman River, live bait.
Barry Rae, 1780 Angola Place; 7.0, mouth of Englishman River, live bait.
J. Heslop, 5955 Metral Drive, Nanaimo; 5.8, Englishman River, red and gold Flashtail.
Hazel Cook, 335 Arnot Street; 8.14, Englishman River, fluorescent white hootchie.
Ted O'Dell, 202 5th Street, Gonzales, California; 5.4, Yeo Island, Stingsilda.
Ted Gunnerud, 4-2780 Spencer Road; 5.2, 5.2, 6.0, Ballenas Island, Pirken lure, 7.5, Northwest Bay, Pirken lure.
Jack Pettinger, 3816 11th Street, South West, Calgary, Alberta; 8.8, Arbutus Point, mauve Needlefish, 10 12, Cottam Point, blue Needlefish.
E. Pettinger, 3816 11th Street, South West, Calgary, Alberta; 6.10, Cottam Point, Tom Mack Spoon.
Andy Thomas, 4661 Latham, Port Alberni; 5.4, Rathtrevor Beach, Stingsilda.
John Wallace, 11007 133rd, Edmonton, Alberta; 5.2, Ballenas Island, Pirken lure.
Carl Buckner, R.R. 2, Maebelle, Port Alberni; 6.0, Lasqueti Island, mooching with herring.
L. Burke, Box 9, R.R. 1, Lantzville; 8.1, 6.5, Stingsilda and white hootchie.
Elsie Garfat, 1448 Jamaica; 6.12, Arbutus Point, minnow.
Jack Parker, Box 296, Qualicum Beach; 5.8, Ballenas Island, Pirken lure.

Brechin Point Marina
Denis Pominville, 260 St. George Street, Nanaimo; 8.9, Five Fingers Island, Large Strip Teaser.

Hall's Boathouse
George Colegrave, Box 519, Oliver; 13.12, Goldstream Island, Super Strip Teaser.
L. Lattanzie, 819 Hockley; 7.4, Chesterfield Rock, hootchie.

Shore Acres Marina
A. Bainbridge, 4129 Tuxedo Drive; 7.12, Mill Bay, Stingsilda.

Sunny Shores Resort
Bruce Sorensen, 5621 Sooke Road, R.R. 1, Sooke; 5.12, Secretary Island, minnow.

Colonist
Chris Piercey, 451 Newport; 10.9, 8.8, 8.7, 6.6, Campbell River, herring.

Brentwood Boat Rentals
John Jupe, 2304 Esther Place; 7.4, Willis Point, Radiant Squirt.
Tim Kane, Box 87, Morinville, Alberta; 7.10, Willis Point, Krippled K.
Peter Stephenson, 5739 Old West Road; 9.0, 7.2, 7.2, White Lady, Uncle Tom's Strip.
A. Jordan, 1901 Nicholas Road; 7.8, Saanichton Spit, Flashtail.

SPRING (CHINOOK)

Mine Mansion
Walter H. Silberhorn, R.R. 2, Sooke; 16.6, Otter Point, Krippled Minnow.

Caravan Juan De Fuca
Joan Cooper, 429-200 Dallas Road; 32.12, Otter Point, Strip Teaser.
June Lukas, 1331 Lyall Street; 13.0, Otter Point, Strip Teaser.

Sooke Harbor Marina
Jerry Knadle, Milnes Landing Store, Sooke; 6.4, Otter Point, Strip Teaser.
Bill Richardson, 3993 Blenkinsop; 12.0, Secretary Island, Strip Teaser.
John Weightman, Box 49, Sooke; 6.5, Secretary Island, Strip Teaser
Bill Johnson, 5775 Sooke Road, Sooke; 27.0, Secretary Island, anchovy.
Ron Cairns, 6412 Rodolph Road; 5.4, Secretary Island, minnow.

Pacific Lions Marina
Phil Hale, 887 Tillicum Road; 23.0, Trap Shack, Strip Teaser.
Bob Kellerman, Box 121, Youbou; 39.8, 22.6, Trap Shack, Strip Teaser.
Larry Ell, 2529 Epworth Street; 12.0, Beechey Head, Strip Teaser.
Doug Hoban, 2652 Florence Lake Road; 27.8, Beechey Head, Hot Spot and anchovy.
Ken Van Gylswyk, 4044 Carey Road; 18.0, Beechey Head, Strip Teaser.

James Bay Anglers Association
J. W. Clarke, 2304 Belair Avenue; 8.6, Brotchie Ledge, hootchie.
M. Livbojevic, 50 Wellington Avenue; 8.14, Clover Point, Strip Teaser.
R. Falconer, 549 Toronto; 12.6, Albert Head, hootchie.
Samuel Guthrie, 19 Battleford; 12.12, steelhead, Ogden Point, Strip Teaser.
T. Vandenberg, 3141 Harriet; 6.10 hootchie.
Ted Ross, 2629 Capital Heights; 17.2, Brotchie Ledge, Radiant Squirt.

Hall's Boathouse
Ken Smith, 3163 Balfour; 19.7, Goldstream Island, Strip Teaser.
W. Rasa, Robinson Road, Sooke, 18.6, Narrows, Strip Teaser.
Bryan H. Pearson, 1080 Dunford Avenue; 16.2, Narrows, hootchie, 5.0, Stone House, hootchie.
Ann Jaggers, Westdown Road, R.R. 2, Ladysmith; 12.12, Misery Bay, Tomic Plug.
Karl Leong, 3870 Gordon Head Road; 11.15, Christmas Point, Radiant Squirt, 11.0, Goldstream Island, Radiant Squirt.
Derek Chow, 546 Roseridge Place; 10.0, Narrows, Krippled Minnow.
Ron Lindley, 612 Harbinger; 9.10, Chesterfield Rock, Tomic Plug.
Dave Henderson, 585 Ledsham; 9.9, Narrows, Strip Teaser.
Rose Leong, 3870 Gordon Head Road; 9.8, Christmas Point, Strip Teaser.
Peter A. Darling, 970 Greenridge Crescent; 8.9, Narrows, Tomic Plug.
Steve Purych, 765 Vanalman; 8.7 Lenfesty Point, Strip Teaser.
S. Kaye, 923 Kings Road; 8.0, Narrows, anchovy.
H. Frampton, 210 Gorge Road; 7.13, Bamberton, hootchie.
Marlin Lohr, 4374 Viewmont; 7.12, Goldstream Island, plug.
L. Lattanzi, 819 Hockley Avenue; 6.4, 7.8, Chesterfield Rock, Radiant Squirt.
Peter Semenchuk, 3745 Crestview; 7.4, Deep Hole, plug.
Art Mawes, 402-562 Rithet Street; 7.8, Misery Bay, Strip Teaser.
Zara Z. Pearson, 1080 Dunford Avenue; 7.0, Narrows, Krippled K.
H. Rochford, 235 Albert Head Road; 6.10, Misery Bay, Radiant Squirt.
D. McKenzie, 403-1435 Elford Street; 6.8, 5.8, Goldstream Island, Tomic Plug.
H. Jaggers, R.R. 2, Ladysmith; 6.8, Misery Bay, Tomic Plug.
Peter F. Francis, 481 Nelson; 6.4, Bamberton, Strip Teaser.
Stewart Fyfe, Box 13, Manzer Road, R.R. 1, Sooke; 5.8, 6.3, Goldstream Island; minnow and anchovy.
H. Steigenberger, 256 Atkins Road; 5.0, Chesterfield Rock, Krippled K.
Stan Johnston, 217-3868 Shelbourne Street; 6.1, 6.0, Chesterfield Rock, Radiant Squirt.
Jim Bilach, 2205 Victor Street; 5.14, Goldstream Island, anchovy.
Harmon Leong, 3870 Gordon Head Road; 5.8, Narrows, Radiant Squirt.
J. Daneau, 2639 Sooke Road; 5.8, Narrows, Radiant Squirt.
David Tunnicliffe, 10 Pine Street, Sherwood Park, Alberta; 5.8, Chesterfield Rock, Gibbs Rainbow.
J. Elliot, 1256 Montrose; 5.4, Misery Bay, Strip Teaser.
J. H. Boone, 482 Owens Road; 5.0, Narrows, Alaskan Plug.
Jack Morgan, 2829 Rita Road; 5.3, Chesterfield Rock, Buzz Bomb.
Neil Horton, 2785 Kingswood; 5.0, Narrows, Radiant Squirt.

Colonist
Chris Piercy, 451 Newport; 15.0, Campbell River, herring.
Jesse Newell, 3273 Fulton; 5.0, 10.8, 8.0, Secretary Island, anchovy.
Kenneth V. Sheffield, 436 Terrahue; 11.0, Secretary Island, anchovy.

Van Isle Marina
H. R. Mitchell, 8191 Lochside, Sidney; 23.0, Fairfax Point, minnow.

Smitty's Marina
Bob Botten, 1085 Laburnum Road; 7.12, Porlier Pass, Stingsilda.
L. G. Coverdale, 6249 Marie Meadows; 7.8, Sidney Spit, Stingsilda.
M. W. Howey, 9349 Maryland Drive; 5.12, 6.12, 9.0, James Island, anchovy.
H. Dubuc, 2222 Malaview, Sidney; 12.12, 8.0, Sidney Spit, Stingsilda.
Walter Conarroe, 1345 Craigflower Road; 7.4, Sidney Spit, Stingsilda.

Brentwood Boat Rentals
Tom Beattie, 2614 Dean Avenue; 8.1, Bamberton, Krippled K.
John Williams, 9104-74th Street, Edmonton, Alberta; 7.8, Mill Bay Marker, Super Strip Teaser.
Ed Hyder, 12015-136 Avenue, Edmonton, Alberta; 6.0, Mill Bay Marker, Super Strip Teaser.
D. Siddon, 3611 Quadra; 6.0.
P. Wilkins, 1250 Balmoral; 8.3, Henderson Point.
Bob Nordal, 752 Canterbury Road; 16.6, 7.8, Bamberton, hootchie.
Arthur P. Caffery, 659 Strandlund Street; 8.4, Bamberton, Krippled K.
A. Stewart, 1050 Holly Park Road; R.R. 1, Brentwood Bay; 6.14, Mill Bay Marker, Super Strip Teaser.
A. Kroppmanns, 230 Wilson Street; 7.0, McKenzie Bay, minnow.
Cyril Robins, 1157 Verdier Avenue, Brentwood Bay; 5.10, McKenzie Bay, Krippled K.
Jack Nickolichuk, 1608 Ash Road; 8.7, Bamberton, Strip Teaser.
Ivan Krissa, 8312-180th Street, Edmonton, Alberta; 6.10, Bamberton, Krippled K.
Tim Kane, Box 87, Morinville, Alberta; 5.0, Willis Point, Krippled K.
George Vair, 851 Hampshire; 7.0, Senanus Island, herring.
Vic Holman, 328 Catherine Street; 8.8, Stone House, Gilbert's Flasher and octopus, 6.14, Bamberton, Gilbert's Krippled Minnow.

LAKE TROUT

Royal Oak Automotive
Doug Petch, 944 Nicholson; 1.4, cutthroat, Prospect Lake, worm.

Shady Willows Resort
Margaret B. Tateham, 1295 Glyn Road; 1.0, 1.15, 2.2, St. Mary Lake, Willow Leaf, and worm.
John Tateham, 1295 Glyn Road; 1.0, 2.4, St. Mary Lake, Willow Leaf and worm.
Ray Sawyer, 915 Kingsmill Road; 1.6, 2.4, 2.8, 3.0, 3.4, St. Mary Lake, worm.

SMALL-MOUTH BASS

Royal Oak Automotive
Doug Petch, 944 Nicholson; 3.6, Prospect Lake, worm.
Frank Hanlon, 301-2925 Qu'Appelle Street; 3.14, St. Mary Lake, Flatfish.
Bob Wilson, 4384 Northridge Crescent; 4.12, Langford Lake, Big "O".
Kevin Wilson, 4384 Northridge Crescent; 2.8, Prospect Lake, Big "O"

9 a.m. to 3 p.m.
ONE-HOUR SERVICE at NO EXTRA CHARGE
One HOUR "MARTINIZING" CERTIFIES THE MOST IN DRY CLEANING
8 LOCATIONS TO SERVE YOU
3-20

ANOTHER HOT IDEA FROM TEMRO

Electric Baseboard Heater
BUILDING? CONVERTING?
Check low cost efficient Electric Heat from
PANELEC
Open Weekdays 8:00-5:00 p.m. Open Saturdays 9:30-1:00 p.m.
1930 BLANSHARD ST. 382-7251
OPPOSITE THE MEMORIAL ARENA

Woolco PHARMACY Cosmetic Boutique
PRESENTS the
Trade-in Woolco/Max Factor bonus bonanza
BONUS NO. 1 — With a minimum $3.00 purchase of any Max Factor products and an old lipstick (any brand) as a trade-in, you will receive, as a BONUS, your choice of a Max Factor Lipstick or Lip Potion (Retail Value up to $3.25)
BONUS NO. 2 — With a minimum $3.00 purchase of any Max Factor products and an old nail polish (any brand) as a trade-in, you will receive, as a BONUS, your choice of a Max Factor Nail Enamel (Retail Value up to $2.25)
OFFER EXPIRES SEPTEMBER 30, 1976
Woolco DEPARTMENT STORES A DIVISION OF F.W. WOOLWORTH CO. LTD.
Town and Country Shopping Centre Douglas Street and Saanich
Personal Shopping only, please!
Store Hours: Monday to Saturday 10 a.m. to 10 p.m.
ALWAYS WELCOME master charge CHARGEX

Woolco
Prices effective Wed., Sept. 15 'til Sat., Sept. 18 or while quantities last.
QUANTITIES ARE LIMITED

Storall Sheds
Utility storage shed for all your garden and household needs. Choose from 9'x9' 'Gable' roof or 9'x1" standard roof style.
199.88 each

Spacemaker Shed
Low profile model features all-steel construction, with baked enamel finish. Size 8'x7' Model No. H87 Orders taken.
135.88 each

Grass Seed
Turf Green variety, ideal for a healthy, green lawn. Available in an economical 5-lb. bag.
5.99 each

Lawn Spreader
20" drop spread model, features trigger control. Available in green baked enamel finish.
18.88 each

Roto Tiller
2.5 hp model, ideal for home gardens. Features reliable Briggs and Stratton motor, with hard release neutral control.
99.88 each

Deluxe Shrub Trimmer
16" double-edge blade is just one of the features on this deluxe cordless model. Lightweight, easy handling. By Black and Decker.
16.66 each

Ferris Wheel Planter
Unique revolving planter features 6 plastic plant holders. All metal construction in white finish.
22.88 each

Garden Hose
50' nylon reinforced garden hose, heavy duty construction. ½" diameter.
3.88 each

Greenhouse
English-made greenhouse, features aluminum metal framework with sliding front door. Size 8'x6'.
249.99 each

13" Shrub Trimmer
By Black and Decker. Features single-edge blade, double insulated. Lightweight model, easy to use.
18.88 each

Woolco DEPARTMENT STORES
Town and Country Shopping Centre Douglas Street and Saanich
Personal Shopping only, please!
Store Hours: Monday to Saturday 10 a.m. to 10 p.m.
ALWAYS WELCOME CHARGEX

for back-to-school buys

discover

Woolco

A WOOLCO STANDOUT SPECIAL TO HELP YOU BEAT INFLATION

Copy Cats

SAVE 2.96 On Joggers

Get a foothold on this great deal on men's and boys' "Copy Cats." Design features: all-Suede uppers with Leather trim, eye-tie, reinforced toe and wedge outsole. In Navy or Brown. Sizes: Men's 7-11, Boys' 1-3 only.

Men's Reg. Woolco Price: pair 14.96 **Woolco Sale Price: $12 pair**

Boys; Reg. Woolco Price: pair 13.96 **Woolco Sale Price: $11 pair**

Prices Effective Wed. Sept. 15 'til Sat. Sept. 18th or While Quantities Last

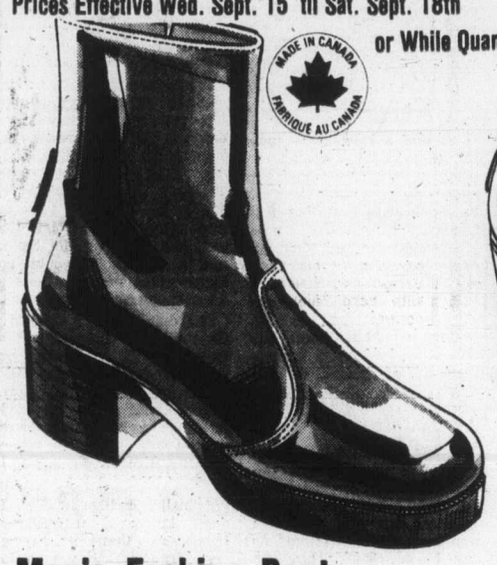

Men's Fashion Boot

Stylish Leather vamps backed by Nylon skinfit lining with zipper closing. Stylish heel and composition outsole. Black only. Full sizes: 7-11

29.86 pair

Ladies' T-Strap Platforms

Easy-Clean Man-Made uppers; T-Strap is adjustable. Features bamboo wrapped sole. Available in rust only. Sizes 6-9 full.

14.77 pair

Men's Leather Shoes

Fall leather fashion in a new moccasin toe shape. Choose from black or brown colours.

$18 pair

Boy's Track Shoes

Boys' Canvas Track shoes feature padded uppers for extra comfort, rubber toe guard for longer wear. White with 2 blue stripes. Sizes 1-6.

7.97 pair

Woolco DEPARTMENT STORES
A DIVISION OF F.W.WOOLWORTH CO. LTD.

Town and Country Shopping Centre
Douglas Street and Saanich

Personal Shopping only, please!
Store Hours: Monday to Saturday
10 a.m. to 10 p.m.

ALWAYS WELCOME master charge CHARGEX Woolco

Woolco

A WOOLCO STANDOUT SPECIAL TO HELP YOU BEAT INFLATION

Outstanding Value! SAVE 20.95
Men's Fashionable 3-Piece Suits!

Reg. Woolco Price: 89.95 suit

Woolco Sale Price: suit $69

2 SUITS $130

Just look at this Savings! Men's half-lined 3-piece Suits — expertly tailored in 100% Polyester warp knit. Jacket styled with 2-button closing, centre vent, 2-lower flap pockets, 1 chest pocket. Vest styled with 3 pockets. Pants have 2 full top pockets, 2 back pockets. In shades Navy, Brown, Beige, Teal. Sizes: 36-46.

Price effective Wed. Sept. 15 'til Sat. Sept. 18 or while quantities last.

Woolco DEPARTMENT STORES
A DIVISION OF F.W.WOOLWORTH CO. LTD.

Town and Country Shopping Centre
Douglas Street and Saanich

Personal Shopping only, please!
Store Hours: Monday to Saturday
10 a.m. to 10 p.m.

ALWAYS WELCOME master charge CHARGEX Woolco

ANDY CAPP

FUNKY

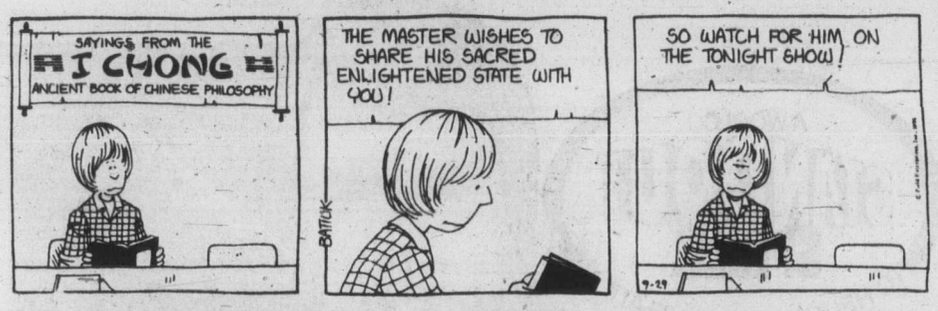

JUDGE PARKER

ARCHIE

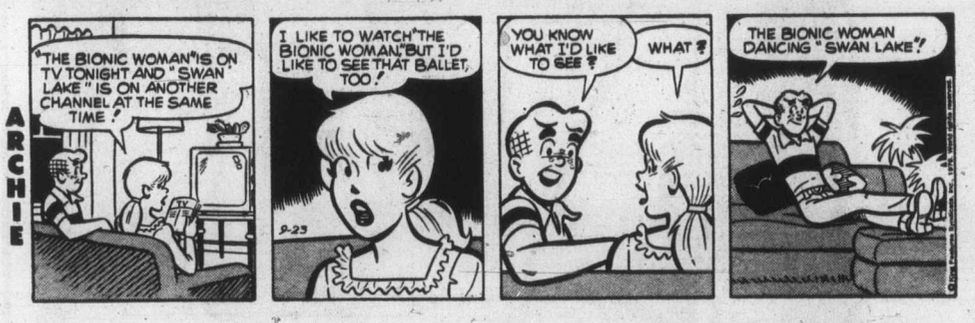

FRED BASSETT

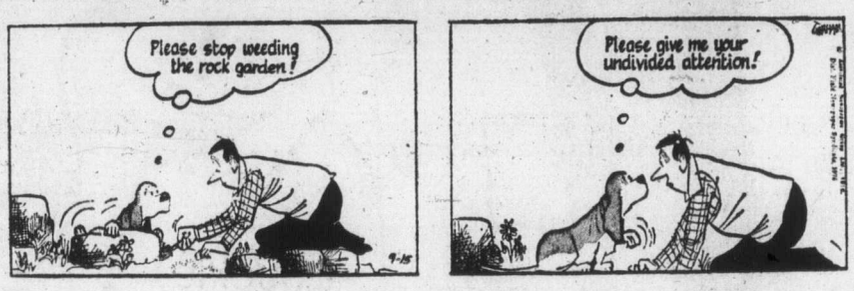

BLONDIE

MARY WORTH

HI and LOIS

KERRY DRAKE

TUMBLEWEEDS

M. V. Chesnut's Garden Notes

One of the most difficult vegetables to grow really well is the onion. The difficulty is recognized officially, hence in most horticultural shows and exhibitions, you are allotted nine points for a prize-winning onion as against only four for a cucumber or five for a turnip.

Not only do onions need richer and more generously manured soil than most vegetables, but it is a constant battle to keep them free from maggots, thrips and disease. Finishing them off is a particularly tricky business and it is quite a common thing to run into exasperating difficulties toward the end of the growing season.

Especially when the late summer turns cool and damp, it is sometimes difficult to persuade the stupid things to stop growing and start ripening. This is important, too, for if you harvest an onion while it it still in active growth, it won't keep in winter storage.

If onions would only behave the way the garden books say they should, the foliage should start showing yellow tips and may start falling over of their own accord in early September.

More often than not, though, the stubborn plants just keep on growing, standing green and upright, and if you want to get them ripened for winter storage, you have to give them a strong hint that the honeymoon is over.

The traditional way of jolting an onion out of its youthful habit of growth is to bend down the tops, which cuts off the supply of sap to the leaves and starts the bulb ripening. The tops are usually bent toward the north, so as not to cast any shade on the bulbs, which need all the sun they can get.

There is some danger in this technique, though, unless it is done at the correct stage of growth. If the tops are bent over while brittle and turgid with sap, they may break and crack at the bend, and this has the same effect as harvesting the bulbs too early—they won't keep well in winter storage.

If the tops are too brittle to bend without cracking, some degree of limpness can be induced by going along the row with a digging fork, inserting the tines on the slant under each bulb and prying up gently and cautiously, only just enough to break a few of the deeper roots. Just a little upward pressure is enough, and you can usually feel the deep roots snap under the tension. The tops should start to die down naturally soon after this root-breaking operation.

As soon as the tops are limp enough, bend them over toward the north. It is a good idea, at the same time, to do a little weeding around the bulbs so the sun can get at them and hasten the ripening process. The soil should be scratched away with the fingers, too, so each bulb is sitting right up on top of the soil with only its roots underground.

When the tops are about half dead — more yellow than green even though not completely turned — it is safe to take up the bulbs. Forking them out is better than pulling them up by the scruff of the neck, as this pulling tends to crack the protective outer skin.

Once out of the ground, onions need a further period of drying and ripening in the sun. A sun porch is ideal for this, or you can spread them out on any handy surface, turning them every day or two to make sure all sides get their full quota of sunshine. I know one clever and keen gardener who hangs her onions out on the clothes line with spring clothes pegs!

The ripening and drying is complete when the dead roots and tops crumble when rubbed, and at this point your onions are ready to be stored in a cool, dry, airy place. In cleaning them, don't remove any skin unless it is already loose, and handle the bulbs as gently as eggs, for one tiny bruise can start a whole bagful to rotting.

Any onions with thick necks should be used up first, as these will not keep in good condition for any length of time.

Jack Smith

For years I have had the wistful notion that my great contribution to society, if I were ever to make one, would be the elimination of the weekend.

Though it is generally regarded as a good thing, and has even inspired such semi-religious cults as Thank God It's Friday (TGIF), it is my belief that the weekend, especially as observed in North America, has brought more misery into the world than joy.

Yes, we have TGIF — those members of the working classes who live only for the weekend; but we also have OGIM (Oh, God, It's Monday), which holds the weekend to be a wicked delusion, and Monday a day of retribution. Oddly, certain kinds of people are comfortable, or perhaps the world should be uncomfortable, in both groups.

There is something sad about TGIF, just as there is something sad about any religion that observes only Sunday as the sabbath, because it represents a failure to find fulfilment in the other days of the week; an illusory search for comfort, joy and salvation in some haven outside the daily routine of work and leisure.

The worst thing about the weekend is that everybody has it at the same time; almost everybody, that is; of course in a great industrialized country millions of people work Saturdays and Sundays and have their weekends on Monday and Tuesday, or some other combination of weekdays.

But most of us are turned loose on Saturday and Sunday, freed from our orbits, to set out in our determined search for recreation. Like stone age hunters we fan out from our caves to find food, sun, sport, water, sex, nature and adventure; and of course all we do is clog our roads, pillage our resorts, anger our digestive systems, stand in line, bump each other's fenders and blister our skin.

The insane rhythm of life in North America can be understood by going down to the marina on a nice weekend when thousdands of weekday desk workers are jostling each other in their little boats, and again on the following Monday when the boats that survived are back in their slips, idle and ignored, like so many hens in a chicken run.

The same sort of phenomenon occurs at beaches, parks, tennis courts and restaurants; feast and famine; simply because we are so unalterably attuned to custom that the obvious advantages of the revolving weekend, which is what I propose, are not even thought of.

I startted a timid crusade for the revolving weekend some years ago, it may be remembered by a few, but got no encouragement except from a scattering of OGIM people. In view of that failure, and the similar fate of my other causes, I am probably foolish to bring it up again. But one never knows when an idea's time has come.

I recall being remonstrated with by one of two clergymen who pointed out that if we had no weekend and no sabbath, why then every day would be the sabbath, and men of their profession would be required to preach a sermon every day, or at least five days a week.

This is a frivolous argument. There is no reason why a preacher should not preach five days a week, just as a banker banks five days a week and a shoe shine man shines shoes. They are all entitled to their weekends, but under my plan they wouldn't be stuck with Saturday and Sunday. They could take Wednesday and Thursday, for example, or Sunday and Monday. In fact, if we are ever to escape this ancient cage, our clergymen must lead the way. Nothing would do more for the cause, it seems to me, that a sign posted on the church door of a Sunday morning: GONE FISHING. BACK TUESDAY.

No one would expect a clergyman to prepare five different sermons for one week, since each day, presumably, he would face a congregation who had not heard him the day before. Thus Tuesday's sermon would last the week, and he would need to write no more than he does now.

It seems to me, anyway, that a sermon, like leather and wine, improves with age if handled properly. I recall the vicar in A Handful of Dust who had served most of his life in India, but found on taking a new post in the English countryside that the tattered sermons with which he had instructed the souls of His Majesty's soldiers abroad were accepted without complaint by the villagers at home.

I don't know how to prove it mathematically, but I have an idea that our schools would be less crowded if they were open seven days a week, some children attending Monday through Friday, some Tuesday through Saturday, and so on. We would have to hire more teachers, but the work would be good for them, and our schools would no longer stand empty two days a week, open only to vandals.

I'm doing what I can. My days off are Thursday. It's true that if the revolving weekend were adopted my Thursdays would be more crowded, but not as crowded as Saturdays and Sundays are now. I am willing to make that sacrifice for the general good.

Actually, I like it. But I don't know: Some of my friends say that not hearing any sermons is beginning to tell on my character.

James Bacon's Hollywood

HOLLYWOOD — **Robert Goulet** now knows all eight verses to The Star Spangled Banner and will in no way repeat the fiasco when he stumbled through the U.S. national anthem at a prize fight.

The other night, he told **Page Cavanaugh** up at the Union Plaza Hotel in Las Vegas that he is worried because he hears there is a plot afoot to get rid of the song because it's so hard to sing.

"That's my luck," says Bob. "I learn a hit song and they take it off the charts."

★ ★ ★

Beautiful **Colleen Camp** fought against her family's wishes that she go to college instead of taking up acting.

She even persuaded her father to give her the $34,000 a college education costs these days so she could be independent in Hollywood.

Colleen has been doing okay. Funny Lady, Smile, Gumball Rally and Dimension's Ebony, Ivory and Jade, not to mention Apocalypse Now, with **Marlon Brando.**

★ ★ ★

Colleen could have taken the $34,000 and banked it with 7.5 per cent interest compounded daily. That would have made her rich at 64 but then, there isn't much call for 64-year-old ingenues.

Ringsiding at **Don Rickles;** recent Riviera Las Vegas opening was Gov. **Edwin Edwards** of Louisiana seated next to a table filled with black people. You can imagine what Rickles did with that situation.

★ ★ ★

When Ringling Brothers and Barnum and Bailey circus played Las Vegas, **Eydie Gorme** asked the elephant trainer if elephants were intelligent.

"They must be," said the trainer. "Since we got here not one has set foot inside a casino."

Mystery in the universe

Superstition is irrational behavior, dressed in a garb which gives it rational appearance. Instead of exercising the divine gift of reason and intelligent insight, we victimize ourselves by irrational thought.

It is sometimes easier and less taxing to blame our failure on "forces" outside of our power — we escape the torments of reason, which after all, is another way of defining conscience. We falsely blame our lack of success upon the empty bottles we may have passed that day on the way to the office.

We feared, doubted, "escaped" from reality or shunned responsibility — and thus failed. The empty bottles, however, are a more convenient "reason" for 'explaining" the failure we refuse to think about or bear on our own shoulders.

To cut through much of our confusion, a word of clarification is necessary about the difference between the rational, the irrational and the non-rational activities of man.

Psychologists would agree with theologians that not all of man's behaviour is susceptible to reasonable analysis. If it were, there could be no love or compassion, for these are not aspects of mans' rational behavior — they emerge rather from the non-rational realm of our being. Man is more than a "reasonable animal;" he is a feeling as well as a thinking creature.

Without the emotional dimension in our life, we could not survive for the prose of human existence must be blended with its poetry Pascal was profoundly right when he suggested: The heart hath its reasons which reason doth not know.

We must avoid confusing the non-rational, poetical aspects of human life with downright irrational behavior. Irrationality is not only the enemy of reason, it also perverts emotion. Some people are literally capable of "loving their neighbors" to death — an irrational use of good sentiment.

Those who pervert their emotions in ways which destroy reality create disharmony and make nonsense out of what could be healthy and sound emotional feeling.

While perfectly willing to accept the non-rational as normal and useful, high religion is the enemy of irrationality. A truly spiritual approach to life requires that men become aware of their own powers and exploit this awareness in the service of the good, the true and the beautiful.

To believe in God, therefore, cannot suggest a belief in the utter powerlessness of man. To believe in God ,men must demonstrate an awareness that Nature operates according to plan. To believe in God is to destroy the illusion of ancient idolatry that the world is populated by spirits, demons, forces or fates which act capriciously, controlling the universe in ways not susceptible to law.

To believe in God is to say that we also have faith in man; that man is capable of enlarging his reasoning powers, increasingly to understand the laws by which the universe is governed, even though he may not always plumb its deepest secrets.

We may not be able to explain fully why we love those whom we do; always, a mystery enshrouds love and its final and ultimate significance may elude us.

But this should not suggest that because we cannot understand it completely, we must not love.

The existence of mystery in the universe is what makes us men and not gods. But the divine incentive to man, which urges him to use reason as far as it will go, is that makes us men and not animals.

386-2121
Monday through Saturday
8 a.m. to 6 p.m.

CLASSIFIED ADVERTISING

Vancouver Island's Largest Shopping Centre in Print

386-2121
Monday through Saturday
8 a.m. to 6 p.m.

1 BIRTHS

HEWITT—Grant and Brenda (nee Bayley) are pleased to announce the birth of their daughter, Michelle Leanne, 5 lbs. 15 oz., on Sept. 14. Many thanks to Dr. Gloster, Dr. M. Cooper and maternity staff at Cowichan District Hospital.

HOLLAND — Born to Kris and Neil, a boy, Joshua Nathan, 6 lbs. 8 oz., on Sept. 5, 1976. Thanks to Drs. Strattan, White and the staff of Victoria General Hospital.

MAESTRELLO — Born to Francesco and Erica on August 27, 1976, at Royal Jubilee Hospital, Sandro, a brother for Stefano. Thanks to Nurse Rose Norse and Dr. Fraser.

DEATH and FUNERAL ANNOUNCEMENTS DIRECTLY FOLLOWING CLASSIFIED

14 ANNOUNCEMENTS

ST. PHILIP'S LADIES GUILD, rummage sale, Sat., Sept. 18, 9:00 a.m. 2928 Eastdowne.

15 COMING EVENTS and MEETINGS

ESQUIMALT COMMUNITY SPORTS
BINGO
OVER $700 paid out in prizes last week
Early Bird Games 7 p.m.
Regular Games 7:30 p.m.
Admission $1
Extra Cards 25c each
ESQUIMALT LEGION ADMIRALS RD.
Every Thursday
Free Bus to Town

FOOTBALL
BINGO
Victoria Curling Club
1952 Quadra St.
EVERY THURSDAY
20 GAMES
6 Cards
$2.00
Early Bird Games
7 p.m.
7:30 Regular Games
5 Extra Games
25c per card
Good Neighbor Games
Free Bus to Town
Proceeds in Aid of Minor Football

BINGO
LANGFORD LEGION STATION RD.
Every Thursday OVER $900 PAID OUT EVERY WEEK IN PRIZES. Early bird games, 7 p.m. Regular games at 7:30 p.m. Admission $1.00, extra cards 25c each or 5 for $1.00.

SWIM CLASSES
Victoria Chinatown Lions Swim Club, Family Water Safety Classes, Red Cross Standards. Beginning 19th year on Sunday, September 19th. At Crystal Pool, 9:30 a.m. For registration, phone or call at the Douglas Pharmacy, 1469 Douglas Street, 385-1541.

Clubs, Societies
—sell Loto Canada tickets
—4½% each turn plus chance at $10,000.
Phone 388-7243
2340 Douglas St.
V8T 4L7

THE ANNUAL GENERAL MEETing of the Canadian Anti-Vivisection Society will be held on Thursday, Sept. 23, at the office at 2:30 p.m.

PHILADELPHIA STRING QUARTET Concert Haydn, Bartok, Brahms. Wednesday, September 22, 144 MacLauren, U-Vic. Tickets $8.

MYSTERY TOURS
Leaves V.I. Coach Lines depot every Sunday at 1:30 p.m. Return 5 p.m. $4.50 includes tea. 385-4411.

1974 GMC ONE-TON WITH 12 FT. box, $5900. Phone 388-7874, 8 a.m. to 5 p.m.

20 LOST and FOUND

REWARD FOR SMALL SPAYED female cat lost vicinity Otter Point Road. Gray and white, once fluffy now scraggly. Large golden eyes. Not actually seen since August 19. She may be searching for her frantic family. Answers to Boo, a whistle or a caring tone of voice. We love her a lot. Please phone 642-5064.

URGENT, DESPERATE TO REcover new shoes, with therapy insoles. Left behind in the bar at the Kings which were picked up by somebody else, between Sept. 4 and 8, in a Craigs plastic shoe bag. 383-6684.

LOST AT WILLOWS PARK, SUNday morning, male puppy, black and tan with white chest, and leather collar, possibly injured. Beloved child's pet. Reward. 477-2705.

LOST: IN AUGUST, 2 MALE short haired cats, in Inner Harbour, James Bay area. Would appreciate any information. Reward for return of cats. Call 595-2155 after 5.

LOST: SATURDAY 11TH, APproximately 8-10 p.m. between Myrtle Street and Little Harrys Restaurant, gold charm bracelet. Reward. 595-1736 or 387-3140.

LOST DIAMOND RING SEPtember 15 while working at Speedy Auto Wash in one of the cars we were washing. Reward if found. Please call 384-6915.

RESTORE LITTLE GIRLS FAITH in humans and return three-speed orange high rise bicycle to 721 Porter Road, Esquimalt. Kids scout around. $10 reward. 385-5018.

LOST: FEMALE KITTEN, TORtoiseshell markings on face. Vicinity of Pandora and Fernwood. 385-8475.

LOST: READING GLASSES IN red plastic case on Sept. 3 Victoria Credit Union, Blanshard St. or near vicinity. Reward. 598-3417.

LOST: WHITE GOLD BUTANE lighter at Curling Club Bingo, Sunday, Sept. 12. Sentimental value. Please call 382-5034 after 4:00 p.m.

LOST: JULY 24, VIOLIN IN black rectangular case. Large reward. 595-7133.

FOUND: IN HOLLYWOOD PARK, a watch and racquet cover. 383-2892.

LOST: ORANGE CAT, NICK OUT of right ear. 479-4884 or 479-3228.

21 HELP WANTED GENERAL

ADVERTISEMENTS IN THIS CLASSIFICATION MUST COMPLY WITH THE BRITISH COLUMBIA HUMAN RIGHTS ACT

MANAGEMENT TRAINEE
Do you possess the necessary mannerisms and ability to become a successful executive?
THEN
We want YOUR talents.
We NEED your talents.
Let's grow TOGETHER.
We ask the following of you:
1. Compatability with people.
2. Willingness to relocate.
3. Minimum Grade 12 education.
4. Front line determination.
We offer in your accomplishments.
Good positions
Good benefits
Good remuneration.
But most important of all
A CHANCE FOR A SECURE AND SUCCESSFUL FUTURE.
Excellent opportunity for recent graduates.
COME SEE WHERE IT'S AT
Apply K-Mart, 3986 Shelbourne St.

Employment Opportunities
Port Alberni Alcohol and Drug Advisory Committee requires immediately a senior counsellor for the Alberni Valley area office. Experience as a counsellor and or experience in the field of rehabilitation of persons affected with alcohol and drug problems is essential. Salary to be determined by the guidelines established by the B.C. Alcohol and Drug Commission and qualifications of the successful applicant. Please send resume to the Port Alberni Alcohol and Drug Committee Offices at 3017 Third Avenue, Port Alberni, B.C. marked Attention: Counsellor Selection Committee.

SAANICH EMERGENCY PROGRAMME COMMUNICATIONS SERVICE
The Communications Service now has openings for volunteers to serve in the Municipal Emergency Programme. The Service offers an on-going Radio Operators programme which starts Thursday, 23rd September at 7:30 p.m. at the Operations Centre, 760 Vernon Avenue. Training takes place every 2nd and 4th Thursday evening. Minimum age is 19. For further informtion call Mr. K. Chatfield at 386-9414.

RESIDENT FIELD SERVICE man required for the Southern part of Vancouver Island. Must be familiar with all heavy duty logging and construction equipment. Union rates with all company fringe benefits. Must be a self-starter and capable of working without direct supervision. Write or phone Vancouver Equipment Company 285 East 1st Ave., Vancouver, B.C. Mr. Lee Clark, 876-8821.

the Bay
2 part-time positions in our Hardware, and Sporting Goods Depts. are available for sales people, well qualified and experienced in these lines. Apply in person 10-2, Mon. to Fri. Personal Office, 4th floor.

CERTIFIED DENTAL ASSISTANT wanted. Sooke area. Excellent remuneration for experienced person. Apply, stating qualifications and experience to Victoria Press, Box 319.

LOCAL FIRM REQUIRES SALES-clerk. Pesticides License preferred. Starting salary $4 per hour. Please apply with particulars in own handwriting to Victoria Press Box 347.

PAUL'S RESTAURANTS LTD. Wanted full-time experienced waiters-waitresses. Also will train part-time weekend help. Apply 1900 Douglas Street, between 2 and 3 p.m. only.

STARTING NOVEMBER: REsponsible babysitter needed, my home and yours, due to shift work. Burnside Road area en route to Glendale. Prefer vegetarian with car. 385-0995.

QUALIFIED EXPERIENCED hair stylist required for The Hair Shoppe in Ganges on Salt Spring Island. Guaranteed wage and high commission offered. Interested only, call collect after 6, 537-9351.

COOKWARE SALESPERSON full or part time. Training supplied. Earning potential easily $1200 per month. For details, 656-7012.

PART AND FULL TIME HELP wanted. Apply in person to Beacon Drive-In Ltd., 126 Douglas, between 8:00 and 10:00 a.m. No phone calls please.

NIGHT WATCHMAN WANTED, minimum wage, please give resume of past work experience and reference. Apply Victoria Press, Box 247.

MATURE, CARETAKER AND wife for Victoria apartment (22). State references, experience, availability. Box 65658, Station "F" Vancouver.

INSTRUMENT MAN REQUIRED for legal survey firm. Minimum one year experience, B.C.I.T. graduate preferred. Phone Duncan 746-6232.

CARETAKER FOR 35-SUITE apartment in Victoria, couple preferred. Experience not essential. Reply Box 271, Victoria Press.

HOUSEKEEPER-COMPANION for Christian middle-aged lady, plus 1 gentleman. Suite available. 658-8028.

OPPORTUNITY FOR AMBITIOUS people, dignified, interesting, good earning potential. Phone 383-4080 for appointment.

EXPERIENCED COCKTAIL AND dining room waitresses wanted Friday and Saturday evenings, 9 to 2:30. 385-1031.

WANTED: MEDICAL ASSISTANT for busy doctor's office, clinical experience necessary. Apply in writing, Box 311, Victoria Press.

COUPLE REQUIRED FOR Sooke, furnished apartment, services, in exchange for light duties. 642-5644.

FULL-TIME HAIR STYLIST needed, downtown salon, terrific conditions. Apply to Victoria Press Box 296.

WANTED FULLY QUALIFIED hairdresser for 3 days per week, Royal Oak area, phone 479-6831, evenings: 656-3494.

REQUIRED EXPERIENCED help, part-time sales clerk for Rosebud Bakery. 1807 Fort Street. 384-5543.

SERVICE STATION ATTENDANT, 2 years experience. Nights. Phone 477-1922 between 8 a.m. and 4 p.m.

EXPERIENCED WAITRESS OR waiter wanted. Full time. Coffee Max. 384-9547.

URGENTLY NEEDED, LIVE-IN housekeeper for elderly couple. Central Sooke. 642-5629.

FULL-TIME BABYSITTER OVER 19 years, required in Esquimalt for infant. Phone 383-6964, after 6.

CARETAKER REQUIRED FOR apartment Building. Couple preferred. Phone Rental Dept.

YARD PERSON DRIVER, APPLY dispach, Old Country Rentals, 2920 Bridge Street.

TAXI DRIVERS NEEDED, CLASS 4 and chief's permit required, apply 585 Pandora, 383-1121.

EXPERIENCED NURSES AIDE needed. Glenwarren Private Hospital. 383-2323, between 8 a.m.-3 p.m.

BABYSITTER WANTED MONday-Friday, Burnside-Tillicum area. Phone 383-4340 after 5:30.

HAIRDRESSER WANTED, CALL after 6 p.m., 382-5385.

21 HELP WANTED GENERAL

AVON
"I'M DREAMING OF A GREEN CHRISTMAS!"
Be an Avon representative. Earn money in your spare time. Start now — buy lots of presents this December. Sales area available James Bay. Call Miss Binder, 384-7345.

BOYS - GIRLS OR ADULTS
Here is an opportunity to earn yourself substantial monthly profits ranging from $60 to $110 for approximately one and a half hours of your spare time in the morning hours delivering the Daily Colonist.
Applications are now being accepted for compact routes coming available in the Esquimalt and Burnside areas.
For further information and immediate attention contact Mr. Fox, Colonist Circulation, 383-4111.

C.A. Student
Our firm requires a registered C.A. student for its Central Okanagan practice. Please submit application in own hardwriting to Rutherford, Bazett and Co., Chartered Accountants, 205-1460 Pandosy Street, Kelowna, B.C.

LOCAL INSURANCE AND REAL estate firm requires experienced accountant familiar with E.D.P. systems and capable of working independently. Salary commensurate with experience and capability. Full fringe benefits available. Reply in writing to Box 331, Victoria Press.

TRAINEE REQUIRED FOR electrical distributor duties to commence in shipping, receiving, counter sales, good opportunity for advancement to technical, managerial and outside sales positions. Experience desirable but not essential for the acceptable applicant. By appointment only phone 386-1474.

SALT SPRING ISLAND
Mouats Trading Company have immediate opening for building supply salesperson, with truck driving experience and licenses. Good starting salary plus Company benefits. Permanent position. Phone Mr. Eide for interview. 537-5554.

ESCORTS, MODELS, DANCERS and topless bar staff required by Victoria Holiday Hosts and Escort Service. Suit young attractive people. For interview call 388-6275, pager 2930. When calling please state for employment ad. leave name and number.

SHELL CANADA LTD.
Requires part-time employee immediately. Applicant should have typing-adding machine experience. Also experience in use of VDTs (video display tubes) would be an asset. Reply to Victoria Press, Box 340.

ATTRACTIVE FASHION CONScious-young people wanted to sell flowers in cabarets. Out going personality needed. Own transportation. Full and part-time. Above average earnings. Lori's Flowers and Photo's. 388-6275 page No. 712.

PIZZA PIEMAN REQUIRES full time delivery Personnel for night shift work. Applications taken between 1 and 4 p.m. only on Sept. 17th and 20th. at 858 Esquimalt Road, upstairs.

SHIPPING - SALES
Trade tools and equipment. Shipping, receiving, stock control, inside sales. Apply in person Old Country Supply, 2920 Bridge St.

FUN PLUS PROFIT
Opening available with fashion company. Free training, free samples. No collecting or delivery. Call 478-6542 or 478-8217.

REQUIRED IMMEDIATELY credit interview clerk. Credit experience preferred, apply Mr. Pinfield, Bank of Nova Scotia. Phone 385-9746, 8:30-5:00.

A MATURE PERSON TO LIVE-IN and care for 2 little boys. Comfortable home and top salary. Require good recommendations. For interview call Mr. Roberts, 386-1496 between 9 a.m. and 5 p.m.

2 HAIRSTYLISTS, MALE OR FEmale, required for new uni-sex salon to open downtown. Guaranteed $1,000 per month, plus commission. Excellent prospects. Victoria Press, Box 353.

WANTED: MANAGER-CAREtaker for up Island apartments, permanent position to suitable applicant, list experience and references. Apply Victoria Press, Box 330.

BABYSITTER URGENTLY REquired for 2 small children, aged 4 and 2, to come to the house 5 days a week and one afternoon off. 478-3934 after 4:30.

A NEW ASPECT IN OFFICE cleaning. Need extra money or want to work part-time? Be your own boss and work your own hours. Apply Victoria Press Box, No. 332.

EXPERIENCED DENTAL REceptionist wanted for Sooke area. Apply stating qualifications and experience to Victoria Press, Box 319.

FULLY EXPERIENCED waitress-waiter (no coffee shop). Mature, good personality. Apply Cordon Bleu Dining, 820 Esquimalt.

RESPONSIBLE PERSON FOR office manager in music store, with experience in sales and credit. Phone 386-8475 for personal appointment.

MEAT CUTTER FOR NANAIMO service market, for interview 753-4532 or write to L. & M. Meats 299 Wallace St., Nanaimo.

EXPERIENCED HAIRDRESSER needed for Thursday, Friday and Saturdays for salon in Cordova Bay area. 658-5914 or 383-4606.

QUIET LADY BETWEEN 55-65 AS live-in housekeeper to elderly widower with home on Rockland Avenue. 383-0266.

WANTED: TELEPHONE SOLICITOR, no experience necessary, phone for interview between 9:00 a.m.-5:00 p.m. 386-8754.

BABYSITTER REQUIRED 4 hours 5-9 p.m. $1 per hour. 383-4645 before 12 or after 6.

PART-TIME SALES CLERKS REquired, approximately 30 hours per week. Apply in person Brodies Bakery, 1672 Hillside.

COUPLE WANTED FOR OFFICE cleaning. Evening work, starting at 3:45 p.m. Phone 479-5733, between 9 a.m. and noon.

MAID FOR MOTEL, TO WORK weekdays. Apply in person at the Friendship Inn, 39 Gorge Road East.

DAYCARE WANTED FOR 15 month old boy, Thursday, Friday and Saturday 9-6. Between Metchosin and Victoria. 478-6564.

BABYSITTER NEEDED FROM 29th September, shift hours. $300 month. 385-4846, 656-3731.

DOORMAN-BOUNCER NEEDED at James Bay Inn, Foghorn. To apply 270 Government.

CHILD CARE FOR TWO AND three year old, my home preferred. North Ridge area. 479-8134.

TELEPHONE SOLICITOR REquired, experienced only. 656-7012.

BABYSITTER WANTED DAYS, Christie Point area. 388-7671.

21 HELP WANTED GENERAL

PROFITS OVER $600.00 A YEAR...
We need an energetic boy or girl living in the Interurban, Viaduct and Conway area for a Colonist newspaper route that will be available soon. Put some money in your pocket each day. We give you complete training and will make your route business both profitable and interesting. Call Mr. J. R. Hungar at Colonist Circulation Dept., 383-4111 and receive immediate attention.

WESCO
Westinghouse sales and distribution company has opening in warehouse, duties include shipping, receiving and maintaining efficient warehouse. Salary dependent on previous experience. Apply in writing to P.O. Box 1056, Victoria, B.C. V8W 2S6.

LIVE-IN HOMEMAKERS
Opportunities for semi-retired ladies to help their local communities. Your experience needed by HEALTH CARE SERVICES UPJOHN LIMITED. Call us at 388-6639 Monday - Friday, 9-4:30.

ATTRACTIVE FASHION CONScious-young people wanted to sell flowers in cabarets. Out going personality needed. Own transportation. Full and part-time. Above average earnings. Lori's Flower's and Photo's. 388-6275 page No. 712.

THE GREATER VICTORIA ASSOciation for the Retarded requires weekend program workers to work with mentally handicapped adults in residential settings. Will also be called upon for relief work. Contact Secretary, G.V.A.R. 382-4212.

EXPERIENCED SALES CLERK for retail bakery. Apply Golden Sheaf Bakery, 730 Fort Street.

EXPERIENCED NIGHT AUDItor, 40-hour week. Apply manager, Executive House Hotel, 388-5111.

EXPERIENCED BARTENDER, for Friday and Saturday evenings, 8 p.m.-2 a.m. 385-1031.

BABYSITTER WANTED IN TOLmie School area, call 386-2068 after 6:00 p.m.

FULLY EXPERIENCED FLORAL designer, full or part-time. Phone 385-3113 or evenings 477-2412.

EXPERIENCED ASHPALT shingler. Days 382-2331; nights 383-5867.

WAITER-WAITRESS WANTED 11 to 7 shift. Apply Bel-Air Restaurant, 1708 Douglas St.

NIGHT AUDITOR REQUIRED. Experienced 4200 N.C.R. Reply Victoria Press, Box 234.

22 OFFICE HELP

ADVERTISEMENTS IN THIS CLASSIFICATION MUST COMPLY WITH THE BRITISH COLUMBIA HUMAN RIGHTS ACT

LEGAL
$1,000-$1,300
Lovely surroundings and new image for Victoria in this uniquely designed office, opening approx. October 1st. Must have B.C. Law. Good secretarial skills, typing and shorthand. 2-3 years litigation, real estate and conveyancing experience. Pleasant personality, attractive and well groomed appearance for this top notch secretarial position.
An exceptional opportunity working for Senior lawyer of future expanding firm.
All replies confidential.
DRAKE PERSONNEL
1175 Douglas
385-3425

Teller
Career opportunity in Victoria with one of B.C.'s largest and fastest growing employees credit union, full range of benefits, including pension and dental plan, modern airconditioned offices. Minimum requirements will include grade 12 with one or more years teller experience. PLEASE MAIL COMPLETE RESUME NOT LATER THAN SEPTEMBER 21ST, 1976, TO MR. G. GWILLIAM, VICTORIA PROVINCIAL GOVERNMENT EMPLOYEES CREDIT UNION, 710 BROUGHTON ST. VICTORIA, B.C.

SECRETARY
Real Estate and Insurance office on Saanich Peninsula requires Secretary with previous related experience. Must have knowledge of Genral Insurance and Autoplan with ability to rate. This position requires good typing and capability of dealing with the public. Congenial office atmosphere. Steady employment. Consideration given to part-time employment. Reply in writing with resume, stating salary expected. Victoria Press Box 343.

WESCO-WESTINGHOUSE SALES and distribution company has opening for clerk typist to handle clerical duties in the Victoria office. Duties include visirecord, electronic calculator extensions and typing. Experience in visirecord or kandex preferred. Starting salary $600 to $650 per month depending on experience. Apply in writing only to P.O. Box 1056, Victoria, B.C.

TRADERS GROUP LTD.
Personal finance division requires manager trainee for our loan and mortgage department. Must have high school education, be willing to relocate if necessary. Previous experience an asset but not necessary. Excellent training program. Salary and other benefits. Please phone Mr. Crowther, 385-8700, 9 a.m.-5 p.m., weekly.

SECURITIES CLERK
Trust Company requires individual to perform all duties related to the handling of securities, as well as other clerical and administrative responsibilities in the Securities Department. Preference will be given to applicants with 1 to 3 years related experience and typing ability. Contact James Brake, National Trust Company, 1280 Douglas Street, 388-5451.

EXECUTIVE SECRETARY
Are you the versatile peron our client is looking for in this varied and challenging position. Good typing, plus speed writing or shorthand, general bookkeeping, payrole etc. Able to deal with the public effectively. Dental and Medical Plan. Salary $800 Plus. Drake Personnel, 1175 Douglas. 385-3425.

EXPERIENCED ACCOUNTING clerk to handle accounts receivable and general posting of ledgers. Must be proficient typist. All replies confidential. Send resume giving experience and references to Victoria Press Box 348.

WANTED TO START IMMEDIately, secretary with legal office experience; interested in learning estate work, to take over department in small office. Send resume to P.O. Box 1888, Victoria.

SAVINGS SUPERVISOR REquired for Yorkshire Trust Co. Savings experience required, outstanding salary and benefits. Mr. Myers or Mr. Turner, 384-0514.

BANK OF MONTREAL, SIDNEY, requires clerk typist. Previous experience preferred but not necessary. For more infirmation please contact Mr. W. Barrett, 656-7221.

23 OFFICE HELP

STENOGRAPHER, LIFE INsurance company downtown, typing, shorthand, some bookkeeping. Call Mr. Pusateri, 388-4351.

RECEPTIONIST, SOME BOOKkeeping experience. Will train. Apply Box 5051, Station "B", Victoria.

LEGAL SECRETARY, PROBATE and conveyancing experience essential. Call Mrs. Fisher, 384-0558.

TYPIST, EXPERIENCED BOOKkeeper. Reply Box 5051, Postal Station B, Victoria.

23 SKILLED TRADES

ADVERTISEMENTS IN THIS CLASSIFICATION MUST COMPLY WITH THE BRITISH COLUMBIA HUMAN RIGHTS ACT

CAREER OPPORTUNITY for FOREMAN SUPERINTENDANTS
Stable Canadian Organization establishing construction company on Vancouver Island.
Please detail:
—Experience
—Age
—Number of years on Vancouver Island
—Present responsibilities.
Excellent benefits
Reply in confidence to Victoria Press Box 307.

ELECTRONIC SERVICE TECHNOLOGIST
QUALIFICATIONS:
Should possess a two-year diploma from BCIT or equivalent — digital electronics. Familiarity with CMOS-TTL IC's intergrated circuits, micro processors.
DUTIES:
Repair and maintenance of installed units on field.
REMUNERATION:
Commensurate with aptitude experience and willingness to advance. Possibility for active partnership participation with small investment secured by tools of trade if interested. Call Mr. Patterson, 382-5621.

NURSING ORDERLIES
Relief on-call vacancies now available for the above position. Must be licensed with the Council of Practical Nurses or eligible for such licensing. Present hourly rate of pay, $6 per hour. Apply in person to Personnel Department, Gorge Road Hospital, 63 Gorge Road East, Victoria, B.C.

GLAZIER FIELD SUPERVISOR
$20,000 per year, journeyman glazier required to supervise and install new window conversion systems. Your own vehicle and background in window replacement helpful. For interview call Mr. P. Allen, 382-6300.

WANTED RELIABLE, ENERgetic carpenter to work with one or two helpers on residential renovations, good wages and steady employment for right person. 477-7511.

AUTOMOTIVE PARTS PERSON required for import car dealer, full company benefits. All replies confidential, reply P.O. Box 1234, Victoria.

CHAIN-LINK FENCE INstallers. Experienced need only apply. Rate depending on experience. Pacific Fence Installers Ltd., 384-6422.

EXPERIENCED STEREO TECHnician wanted immediately. Send resume to P.O. Box 1510, Victoria. Attention Service Manager.

LABOR CONTRACTOR REquired for sewer, manholes and underground hydro. 112-748-3012.

24 SALES PERSONS AND AGENTS

ADVERTISEMENTS IN THIS CLASSIFICATION MUST COMPLY WITH THE BRITISH COLUMBIA HUMAN RIGHTS ACT

REALTORS
ARE YOU ON THE MOVE
Castle properties offers semi-private deluxe executive type offices in Modern Building, Central location without downtown traffic, lots of free parking. Full slate of maps and appraisal records, pleasant coffee room. Normal fringe benefits including free signs, business cards, stationery, colour photos, etc. Why not join a progressive company where the accent is on service. Commissions split? We have one of highest in the industry, up to 90-10. Interested? Drop on in for a coffee or call me anytime. Freddy Starke, 386-6164 or 479-3866.
CASTLE PROPERTIES LTD.

THE PERMANENT
3647 SHELBOURNE
THINKING OF A MOVE?
Our Shelbourne office presently has openings for licensed salespeople. We offer:
Excellent mortgageing
Trans Canada Referral Service
No competition from management
A Friendly office
Plus much more
Come in for a confidential talk. Call Larry Brooks, 477-0141 or 383-3203.

SALES PERSON
Highly rewarding position for a person to sell new and used homes for our construction company. Applicant must be bright, happily married with sales experience preferably in Real Estate. Income arrangtments open for negotiations. Please enclose resume. All replies in strict confidence. Reply Victoria Press Box 275.

Boat and Yacht Sales
VICTORIA, B.C.
CAREER OPPORTUNITY
To work and sell at B.C.'s finest Marina complex in the heart of Victoria.
Selected individual must have well above average ability to sell on commission basis and not afraid of work.
Experienced applicants will be given consideration but boat sales experience not necessary.
Prepare detailed resume and apply in person to Mr. W. Burford or Mr. R. Barker at 1327 Beach Drive, Oak Bay Marine Ltd.

LICENSED REALTORS
Real Estate licensed sales persons are invited to join our popular, well established company. Phone me for a confidential interview at JACK MEARS OAK BAY REALTY LTD — GIBBY McLEOD at 598-3344.

Sell Loto Tickets
—Supplement your income.
—Island wholesale requires professionals to sub-wholesale and-or sell privately.
Phone 388-7243
2340 Douglas St.
V8T 4L7

OPPORTUNITY FOR MANAGER in a retail clothing store. Must be experienced in Young Mens wear (2 to 3 years experience). Wages plus commission. Full time job. Bonus. Reply Victoria Press Box 344.

WANTED: SALES PERSON FOR floor covering industry. Will train in sales field, top commission offered. Must have own car. 479-8821.

SALES PERSON WANTED FOR upholstery shop. Some office duties involved. Phone 652-1591 for interview.

24 SALES PERSONS and AGENTS

PROFESSIONAL SALESPERSONS
CAREER OPPORTUNITY
We at Western Canada's largest and most progressive Real Estate Company with 70 offices from B.C. to Winnipeg, invite you to join our team of over 1,700 sales people.
This opportunity is open to Licenced Salespersons wishing to further themselves with a career in the Real Estate Industry. Management opportunities also arise from time to time.
Training is our pride and specialty. Through years of research in professional marketing we have devised an education program that has proven over and over again to be one of the keys to our success.
Marketing Approach: — we have the means and the expertise to obtain nation-wide exposure: comprehensive knowledge on financing, superb building program, trading country wide and much more.
For inquiries and interviews call Block Bros. Realty Ltd.
477-1841
386-3231
478-5561

SALES ESTIMATOR
Sales orientated individual with a background in windows or related construction products required by Dupex of Victoria. For interview call Mr. Paul Allen, 382-6300.

IMMEDIATE WORK
Several persons required. $140-$350 per week—based on guaranteed income and Bonus Incentive Plan, car essential. For personal interview, phone 385-4015.

SALESMAN REQUIRED WHO IS familiar with marine coatings and household paints. Company car supplied. Write to Victoria Press Box 349.

26 PART TIME or TEMPORARY HELP

ADVERTISEMENTS IN THIS CLASSIFICATION MUST COMPLY WITH THE BRITISH COLUMBIA HUMAN RIGHTS ACT

MATURE SALES PERSON FOR lighting store with flare for decorating and display, as well as ability to meet people. Part time, must be able to work Saturdays. Reply to Victoria Press, Box No. 326.

REQUIRED CANADIAN IMPERIAL Bank of Commerce Hillside shopping branch, experienced part time tellers and ledger keepers for Saturdays. Please apply in person.

PART-TIME SALES PERSON, over 40, with pleasant disposition, for drug store. Able to drive. Preferably Oak Bay resident. Excellent working conditions. 598-3380.

BABYSITTER NEEDED FOR OCcasional Thursday and Friday, for two-year-old and six-year-old, after school. My home or yours if close to Craigflower School. Phone 386-3650.

PERSON LIVING IN GLEN LAKE School area to pick-up and look after 5-year-old, 11:30 to 5:30 2 or 3 days per week. $6 per day. 478-4721.

BOOKKEEPER
Experienced mature bookkeeper, part time permanent. Reply Victoria Press Box 344.

PART-TIME COMPANION FOR blind, but alert older lady. One day a week and occasional weekends. Own transportation. 658-5928.

BABY SITTER FOR THREE month old, 3 days per week, 2:30-7:00 p.m., my home. Brentwood. 652-4170.

BAKERY REQUIRES PARTtime driver. Phone 384-5543.

30 SITUATIONS WANTED

YOUNG MAN, 21, GRADE 12, presently employed, experienced in shipping, receiving, warehousing, pricing, retailing, supply and maintenance, seeks related position offering future based on hard work. Steve Craig, 598-4000 after 5:30 p.m. or leave message at 384-0514.

SENIOR COUPLE RETIRING shortly, both active, would like management of estate, able to take care of gardens, animals, and some maintenance. Victoria Press, Box 328.

CHILD CARE, MY HOME, 3-5 years, large fenced backyard, swing set, Esquimalt area. References. $7 per day (weekdays Only). 385-5475.

WILL COMPANION OLDER person or collect school children, my car. Write Victoria Press Box 350.

DOCUMENTS, MANUSCRIPTS OR what have you expertly typed by legal secretary. Divorce a specialty. Phone 386-9617.

RELIABLE AND EXPERIENCED cleaning woman for housework is available by the day. Aelephone 386-7906 from 9 a.m. to 12.

EXPERIENCED MEDICAL REceptionist, switchboard operator, office clerk seeks employment. 598-2383.

FINISHING CARPENTER WITH experience in custom finishing, requires steady work. Have references. 386-6418.

PROFESSIONAL LANDSCAPER, gardener, masonry, free estimates. Reasonable. 382-0140.

WILL CARE FOR 3-4-5 YEAR old, in my home 5 days a week. 382-2251.

WILL BABYSIT MY HOME, GORdon Head area, large home and ground off main road. 477-7466.

RESPONSIBLE MAN, 31, WITH car seeks part time employment. 385-8350.

YOUNG MAN SEEKING FULL time employment, preferably construction trade. 479-2762.

WILL DO BABYSITTING IN MY own home, James Bay. 384-3303 ask for Gail.

BABYSITTING IN MY HOME, Monday to Friday day or night. Reasonable rates. 595-4794.

RELIABLE ENGLISH GIRL available for housecleaning. $3.25 per hour. Dorothy, 385-1817.

HOUSECLEANING; $4 PER HR. in one home only 3 days a week, 3-4 hrs per day. 656-4975.

EXPERIENCED TYPIST RECEPtionist available for office position. 592-0765.

WILL BABY SIT ANY AGE MY home, Cook-Finlayson area. 386-7887.

EXPERIENCED GARDENER, plus odd jobs. 592-9400 after 5.

HAVE TRUCK, WILL HAUL ANYthing. Call 383-9666.

33 BANDS, MUSICIANS and ORCHESTRAS

GOOD GUITARIST WANTED TO form rock band with basist and drummer. Colin, 382-3470.

URGENTLY REQUIRED — LEAD guitarist for established band: Preferably with vocal ability. 382-5395.

34 PRE-RECORDED MUSIC

CHRIS MICHEALS AND BOGUSZ Disco Party. Call for professional broadcasters to handle your event. Call for bookings 384-9311 or 479-9505.

MUSICBOX SYSTEMS
Ensure the success of your event — call the Professionals. From WAVE — Western Audio Visual Ent. 383-5211, 24 hours.

DANCES—PARTIES—WEDDINGS
For information phone 478-3590, Don or Bill.

LLOYD'S MUSIC
The best sound around.
656-5614

DENNY'S CANNED MUSIC CO.
Fonzie's Place. 656-3585.

WAYNE'S MUSIC FOR ALL OCcasions, reasonable rates, phone 479-4835.

36 BUSINESS SERVICES and DIRECTORY

Accounting Service

Bookkeeping and Property Management
Small company books, condominiums, apartments. 385-1031 or 382-8656 after 5 and weekends.

Appraisals

P. G. JACKSON LIMITED
All Types of Real Estate Appraisal anywhere on Vancouver Island
535-1070 Douglas Street 388-913

Appliance Repairs

APPLIANCE REPAIRS, WASHers, dryers, stove. Reasonable rates. Phone before 10:30 a.m. for same-day service, Jim. 477-2560.

Auto Glass

BOSSOM GLASS CO. LTD.
1305 GLADSTONE 382-3031
FOR ALL YOUR GLASS NEEDS!

Bridal Rentals

Elite Bridal Rentals, new business, appointments. 477-2275 after 2 p.m.

Cabinet Making

IF YOU ARE REMODELLING your kitchen, call me. 382-9953.

Carpenters

CAPABLE—RELIABLE JOURNEYMAN CARPENTER
Renovations—Additions
Design carpentry, stairs, sundecks, carports, rec. rooms, built-ins, cabinets, finishing. Rental maintenances. Let us build your home or business. Call 385-3280, Mr. Crabtree.

PERMA CONSTRUCTION
Qualified tradesmen at reasonable rates for additions, alterations, carports, sundecks, framing, finishing. Free estimates, references. 384-2323, 598-7955.

EARTHY WOOD AND GLASS work done. Cabinets, doors, windows; tonque and groove, etc. Reasonable rates. Free estimates. 382-7908 after 5.

VERSATILE, HOME MAINtainer, carpentry, renovations, cabinets, painting, papering. Quality work. Adam, 385-3090.

ADDITIONS, RENOVATIONS, basement suites etc. 20 years experience. Reasonable rates, Free estimates. 477-7511.

QUALITY CARPENTRY SERvice for custom homes, alterations etc. By contract or hours. Reference on request. 385-8972.

CUSTOM FINISHING
Residential, Commercial
Ruscraft Interiors. 656-2539.

HIGH QUALITY, LOW COST, guaranteed, framing and general carpentry. 383-8115.

FAST, REASONABLE FRAMING crew now available.
656-1897 595-0156

FRAMERS AVAILABLE, HOUSE framing and renovation, Victoria and Langford. Al, 385-0842.

RENOVATIONS, ADDITIONS, carport, rec. room, sundecks, etc. 382-3578.

HOME RENOVATIONS, ADDItions, custom-built homes, competitive prices, 477-9676, 477-9354.

CUSTOM BUILDING ADDITIONS, and renovations. Renaissance Home Builders Ltd., 477-3413.

ADDITIONS AND HOUSE FRAMing, you finish it yourself if you wish. 388-5358.

CARPENTRY SERVICE, HOME improvements. Old hand. Reasonable. Jock Stewart. 598-7392.

VERTICAL, HORIZONTAL AND diagonal siding done at reasonable rates, ask for Neil, 478-7385.

FRAMING CREW AVAILABLE, reasonable rates. 477-8990.

SMALL JOBS MY SPECIALTY
Howie 478-4703

CUSTOM FRAMING.
656-6571.

WIRING, PLUMBING, CARpentry. 479-9539.

Carpets and Linoleum

HOURIGAN'S
CARPETS AND LINOS LTD.
FLOOR COVERING SPECIALISTS
715 PANDORA AVE. 386-2401

BILL FULLER LTD. CARPETS, Linos — Sales, Installations, Repairs 384-0423.

Cement Contractors

SPECIALIZE IN BASEMENTS, carports, sidewalks, patios. Free estimates. 388-4806.

Cleanup Services

NO CHARGE AND UP
Two young responsible men have large truck. Basement, attics, composts, etc. Very reasonable. Bob's, 386-2451 anytime.

$5 AND UP
Responsible man with large truck will do all types of clean-up. 656-1041.

PROMPT—EFFICIENT
Yards, basements, hauling of debris. Complete janitorial service. Gutters cleaned. Call Larry, 477-8711 or 592-6131.

FREE ESTIMATES
Basements and attics cleaned, small hauling jobs, or general handyman services. Call 384-9210 anytime. If no answer call 479-3453.

SPEED CLEAN-UP
Basements, composts, gutters, gardens, tree falling, rototilling, hauling. Phone 652-3758.

REASONABLE RATES, ALL types of cleanup and odd jobs — chain saw work — 1 ton flat deck with sides. Mike 592-3294.

YOUNG MAN WITH TRUCK will clean up basements, yards, attics, etc. Free estimates, very reasonable. 598-3775.

CAN I CLEAN YOUR BASEment, attic, or garage? Old furniture accepted in return for honest work. 382-9825.

CLEANUPS, SMALL HAULING jobs, gutters, basements, yards, etc. 385-7965, anytime.

MAN WITH TRUCK WILL DO clean up, hauling reasonable. 477-4740.

CLEAN-UP
Basements, yards, compost boxes. Large and small hauling. 658-5406.

MAN WITH PICK-UP: SITES, composts, garages, basements, etc. Eugene, 383-3528.

RUBBISH HAULED
Real Estate Cleanup Service, 384-4408.

MAN WITH PICKUP — SMALL cleanups. Anytime. 388-6049.

Contractors

WHEATON CONSTRUCTION LTD.
General Contractors
Building Consultants
385-5702

CARPORTS, SUNDECKS, fences, renovations, etc. Fast and efficient experienced workmen. Reasonable rates. Free estimates. For no muss or fuss call us. Cramer Construction. 477-7511.

AMORA-GONCALVES CONSTRUCtion. Residential, additions, alterations, basements finished. 25 years experience. References. Work guaranteed, estimates, Day 385-2265, evenings 385-1214.

OASIS CONSTRUCTION LTD. Framing, renovations, custom building. 479-6335.

BETTER BUILT CONSTRUCtion, small jobs our specialty, reasonable. 595-4451 Don.

36 BUSINESS SERVICES and DIRECTORY

Contractors

RENOVATIONS, ALTERATIONS, and repairs. Guaranteed workmanship. Free estimates. Sensible prices. Courtesy and service. Financing arranged. Call us — no obligation. 479-1407.

GLOBAL PAVING
Driveways. Yard clean up. Drain tiles installed. Backhoe work. Top Soil and Gravel Hauling. 383-1614.

TIRED OF PAYING HIGH prices? Quality workmanship for less. No job too big or too small. Free estimate. No obligation. 748-2069, Duncan.

T. AND C. BUILDERS LTD.
Framing
385-5293 385-8587

DANIEL'S CONTRACTING, RENovations, additions, framing and cedar siding. Phone after 5 p.m. 382-9953.

R. J. RESTALL CONSTRUCTION Ltd. Framing and General Contracting. Quality guaranteed. 478-0430.

WE BUILD ALL KINDS OF fences, sundecks etc. Experienced and we will work for you. 479-9155, after 5:00 p.m.

MOLLOY-JONES
(Dependable Quality Framing)
595-0156 656-1897

FARMER CONSTRUCTION
Design — Renovations
388-5121

FRAMING CREW AVAILABLE, reasonable rates. 477-8990.

Drafting

ARCHITECTURAL DESIGNING and drafting services without architect's fee. 598-3550, or 385-1812.

EXPERIENCED DESIGNING, drafting, call 598-7311.

Drain Service

IF YOU HAVE A WET BASEment, call us now before winter. Gutters and down pipes checked and cleaned by liscensed company. 479-8196.

CLEAN AND REPAIR GUTTERS, drain tile, sewer lines. Install catch basins. Phone 384-4841.

Draperies

stevens interiors ltd.
DRAPERIES—FABRICS
TRACKS
CUSTOM MADE AND INSTALLED
FREE ESTIMATES
1126 QUADRA 386-2951

stevens interiors ltd.

the Bay
DRAPES and SLIPCOVERS CUSTOM-MADE
Made by our own expert seamstresses. Large selection of fabrics to choose from. Use your Bay Account.
For a FREE estimate phone 385-1331, local 244 or 246.
Hudson's Bay Company

HOURIGAN'S
Floor Covering Specialists
NOW SHOWING DRAPERIES
PROMPT IN-HOME SERVICE
715 PANDORA AVE. 386-2401

DRAPES, SLIP COVERS, BEDspreads, etc. Reasonable. Guaranteed workmanship. Phone 383-8369.

Drywall

DRYWALL (BOARDING AND OR taping) done at a reasonable rate. 384-7768. 382-0460.

COMPLETE DRYWALL FINISHing. Textured ceilings and walls. No job too small. 478-7412.

TAPING, TEXTURING, WALLS and ceilings. Competitive prices. Available immediately. 385-2993.

Electrical Contractors

WIRING AND REWIRING. Reasonable rates. Domes Enterprises Ltd, 382-2660. Business hours 10:00 a.m.-2:00 p.m. Monday to Friday.

OLDER HOMES REWIRED — NO down payment. We finance at bank rates with approved credit.
EDDY'S ELECTRIC — 385-7666

CRICOL ELECTRIC, CLASS A, certified fire alarm installation AC and DC power systems. Phone 479-2719 or 743-5492.

FIRESIDE HOLDINGS LTD.
Residential new and rewiring
478-9475

Excavating

EXCAVATING, LAND CLEARing, road building, demolition, sand and gravel, equipment rentals. 24-hour service. Radio controlled.
O.K. Trucking Co. Ltd.
Bus. Office, 2840 Nanaimo, 386-3414
Dispatcher, 2720 Turner, 382-6136

WELCH'S BOBCAT (825) DIEsel) and trucking service, excavating, backhoe, rotovating, terracing, septic and drains, clean-up, hauling. Reasonable, I care. 658-5501.

ARCHER BOBCAT
Landscaping, driveways, excavating, backfilling. 478-9413 (Dave) 112-743-9753.

VICTORIA BOBCAT SERVICE, 3-ton dump truck. Landscaping-excavating, 10' backhoe. reasonable. 383-8101.

PEDERSEN EXCAVATING. Back-hoe work. Sewer installation. Free estimates. By hour or contract, 479-5963.

ROBERTSON'S EXCAVATING 450 Case, land clearing, bulldozing and backhoe. 595-8530.

TOP SOIL, EXCAVATING, SAND and gravel, tandem truck and cat. Lopeter Trucking. 388-4162.

A. AND J. BACKHOE SERVICES, 600-gallon septic tank, $275. Delivered and installed. 478-9122.

Fencing

CHAIN LINK FENCING
We only install wire and chain link fences, so we not only do quality work but also have a super price. For a free estimate with no obligation call Van-Isle Chain Link Fencing, 386-1841 anytime.

FENCING AND GATES — ALL types in wire or wood — supplied, installed or repaired. Island Chain Link Fencing Ltd. For free estimate — Phone 477-0332.

QUALITY BUILT WOOD OR chain link fencing. 382-0982.

Flooring and Sanding

M&M FLOOR
COMPLETE FLOORING CENTRE
Hardwood, Carpets and Linos
532 William St., 384 0343
Nights: Al 386-3078—Mike 382-4818

Gardening

HARVEY'S LANDSCAPING AND Gardening Service. New lawn designing, lawncare maintaining by contract. Commercial, residential, Fong, 479-7078, 384-8621.

2 GARDENERS WITH 3 YEARS of horticultural experience to do private aand industrial gardening and fall cleanup. Call 383-8985, ask for Les or George.

36 BUSINESS SERVICES and DIRECTORY

Gardening

EXPERT TRAINING RENOVAtions, additions, planning service available. George 658-8413 or Nick 652-2742.

GARDEN CARE
Clean up, maintenance, lawn care, pruning, rototilling, hauling, landscaping. 652-3758.

E. JACOBSEN'S GARDEN MAINTENANCE. Serving Greater Victoria. All requirements done. Scandinavian workmanship. 479-6422.

BEAUTIFUL GARDENS, COMplete landscape and maintenance service. New lawns or garden clean-up. 384-9972.

PROFESSIONAL LAWN MOWing, best equipment, dependable service. Reasonable. Estimates. 595-4208.

GARDENING, LAWNS, ROCK work, pruning, cleanup, hauling, maintaining. Reasonable. 477-4740.

LARRY BEATTIE
Lawn and Garden Care.
474-1347

BOOK NOW FOR FALL. G. Baria, 479-9278.

FRANK'S GENERAL GARDENing and pruning. 477-6661.

EXPERIENCED GARDENER. Have references. 385-0525.

Glass and Glazing

GLASS REPLACEMENT, WINdow and patio door renovations, greenhouses, etc. Qualified expert workmanship. Phone 478-9866 after 6:00 p.m.

Gutter Cleaning and Repair

LET US PREPARE YOUR GUTters, down pipes, roof, etc. for the wet winter months ahead. Our cleaning, waterproofing and preservative treatment will do the job. Very reasonable, all work guaranteed. 477-4908.

Aluminum Gutters
5" CONTINUOUS in baked enamel
B.C. ALUMINUM 479-7121
"THE NAME YOU KNOW"

Home Improvements

ALCAN BUILDING PRODUCTS
Almetco Div.
SAVE HEATING DOLLARS
Storm Windows — Thermal Glass
Alcan Siding
Days 652-3901 Eves. 652-2761

CHARY CONSTRUCTION SERVICES LTD. 384-2429
Renovations — Repairs

FEATURE KITCHEN CENTRE
2610 Douglas 385-4921
QUALITY WITH ECONOMY

FRAMERS AVAILABLE, HOUSE framing and renovation, Victoria and Langford. Al, 385-0842.

KAYVIC DESIGNS LTD.
Interior Remodelling and Design
598-2920 656-4857

Insulation

ASTRO INSULATION, 10% DIScount continued to October 1st. 478-5323.

PACIFIC COAST INSULATION and Roofing Co. Ltd. 656-1513.

Landscaping

BARKER LANDSCAPING LTD.
—since 1940—
Lawn specialists. Expert and considerate garden layout and shrub placement — sketches — ideas. Our expert stonemasons can build you anything in rock or slate — walls, patios, pools or pillars — etc. For a free competitive estimate, call 595 8323. Terms.

UNDER $150 AVERAGE
YARD PREPARED AND DESIGNED
GUARANTEED OR NO CHARGE
SUNSET LANDSCAPING
384-8075, pager 243.

MARLEE GARDENS LTD.
Landscaping, new lawns, lawn and garden renewal. Free estimates, reasonable rates. Call 652-3705.

GARDEN CITY LANDSCAPING
FREE ESTIMATES
For complete landscaping service phone 595-2622.

R. J.'S GARDEN DESIGN AND landscaping services. No job too small! Phone 382-0248.

Masonry

BRUNSWICK MASONRY CONTRACTOR
COMMERCIAL
RESIDENTIAL
FIREPLACES
642-4424

J. HANNAH MASONRY, CHIMneys and fireplace facings. 477-5822 evenings.

FIREPLACES, REPAIRS, BRICK or stone work. Reasonable rates. 656-4829.

BRICK OR BLOCK WORK, REAsonable rates, commercial-residential. 477-7548 after 6 p.m.

CHIMNEY NEEDS REPAIRING? 383-7084.

JOURNEYMAN BRICK MASON for hire. 386-1745.

Miscellaneous Service

INDUSTRIAL SITE
4½ acres industrial site, located in city of Nanaimo, full price $225,000 with terms.
5-acre commercial site, just off Island Hwy. North, for information call Ted Stocker at Block Brother's Reality, 754-4401 or evenings 753-1553.

ADVERTISING
New business and old alike. We have creative advertising idea for you. Prime Space Advertising. 384-9026.

ELIMINATE PAINTING THAT old cracked and patched ceiling. Have it texture finished with white Acoustic spray finish. 598-5070.

DO PAINTING, YARD CLEANups, small renovations, free estimates. 478-1434, 384-0975 ask for Terry or Lee.

LOOKING FOR NEW EXPERIence? Try volunteering. Call Volunteer Bureau 386-2269.

Moving

DRUM CARTAGE
Moving and storage. House and apartment moving, pickup and deliveries. Professional men at competitive prices. Month-end appointments available to the last minute. 383-9861.

TROJAN MOVERS
Local moving, careful handling, $20 per hour, Monday through Friday, $22 on weekends. O.A.P. special rates. 20' van and two men. Fully insured. Compare! Phone 385-7421.

MEL'S MOVERS
Local deliveries and household moves. Reliable service at reasonable rates. 384-2523.

MOVING SPECIALS; LOW rates, 24-hr. service. Anything, anywhere, anytime. 592-6273.

MAN WITH PICK-UP, $12 PER hour. Appliances, whole households. Evenings too. Eugene, 383-3528.

Painters and Decorators

PAINTING DONE PROFESsionally for less. Special pensioners rates, free estimates. 743-5450.

PAINTING AND DECORATING, reasonable rates, satisfaction guaranteed. Terms. 595-4905, 479-2473.

IF YOU HAVE A PAINT JOB large or small, free estimate is yours by giving me a call. 383-5427.

PROFESSIONAL WOODWORK, painting and papering. Reasonable. Call 474-1479 or 478-3637 after 6 p.m. ask for Mike.

COMPLETE EXTERIOR FROM $250, rooms from $30, guaranteed work. Call 479-6693 anytime.

I. CRIGHTON, PAINTING AND decorating. Free estimates, 20 years experience, 383-0639.

BMB PAINTING AND ROOFING Ltd. Free estimates. Reasonable rates. 479-4547.

aboutv
bruce lowther

CHANNEL ONE: The good news is that Dick Cavett, whose humor and interviews on the mass-audience networks never seemed to click, is talking to PBS about a similar series on the public network . . . and it's also good news that Neil Simon is writing a pilot based on his fine Sunshine Boys comedy which could become a TV series on NBC.

The sad news is the death of actor Warner Anderson at 65 in California. He may have acted woodenly but gained some popularity with Tom Tully in The Lineup and with many others in Peyton Place . . . and actress Anissa Jones, who was Buffy in the Family Affairs series, died at 18 in California from what police now say was an overdose of barbiturates.

□

Bureau of Useless Information: Wednesday's answer — Who was Hannibal Heyes on TV? The late Pete Duel played the role as the first half of the briefly popular series Alias Smith and Jones, in which Jones was portrayed by Ben Murphy. Enough of that.

Today's question — A very popular TV series ended in 1970 and its star went into another, also a comedy, but it flopped. The actor who portrayed his partner in the flop was Rupert Crosse, so who was Rupert Crosse? Plus name the star and both series. Answers Friday.

Thursday highlights

PRIME TIME: The first large batch of new-season starts includes Lawrence Welk, 7 p.m. on Channel 6; Match Game, 7:30 on Channel 5; Carol Burnett, 8 p.m. on Channels 2 and 6, and on Channel 8, The Practice at 8 p.m. and Maclear at 8:30.

ALSO: Channel 9 has resumed daytime programming, from 9 a.m. with Sesame Street, and also has an Options in Education telecourse at 6 p.m. Vision On returns at 4:30 p.m. on Channel 2, and be warned that the two hours of San Francisco Streets at 9 p.m. on Channel 4 are merely reruns.

3:30 p.m.—PBS repeats part two of its older-folks special, Over Easy—9.

7:00—KOMO reports on rural health care in Washington state—4.

7:30—Gomberg at 82 is a PBS rerun about a Jewish immigrant—9.

8:00—Speaking of reruns, as we often have to, Trial by Wilderness follows five students through Africa for a month—5.

9:00—More of KING's medical series—5.

9:00—KVOS previews its new season—12.

9:00—CKVU fills its post-Vancouver evening with a Paul Anka hour special and then more of Family—13 (21).

CABLE 10—7 p.m., Community Action with Sharon McBain; 8:00, Rick Hammer sports; 9:00, Outlook with Helen Biernes.

Thursday movies

12:30 noon—A Girl Named Sooner (good 1974 adoption-type drama), Susan Deer, Cloris Leachman, Lee Remick, Richard Crenna. Far above average for a TV drama—8.

1:00 p.m.—Paid in Full (cheap 1950 Lizabeth Scott heroics). I can't wait until the new season has started and there's more space to poke at turkeys like this—11.

2:00—The Birds and the Bees (awful 1956 comedy flop), George Gobel, Mitzi Gaynor, David Niven. Let's not do it—13 (21).

3:00—One, Two, Three (1961 Billy Wilder slash at the Iron Curtain), Cagney et al. Among the fastest-talking movies ever—5.

9:00—Airport '75 (1974 sequel), Heston, George Kennedy, Karen Black and scads of cameos. Doubtless today's most popular film—8.

● 9:00—Richard III (1955 Olivier smasher). Saw it again recently and, after Olivier, Ralph Richardson and the Walton music are best—9.

9:30—A Tree Grows in Brooklyn (pale 1974 remake), Cliff Robertson, Diane Baker. Far below the original—5.

9:30—Matchless (amusing 1967 fantasy-adventure), Patrick O'Neal. Filled with funny gimmicks—12.

10:30—The Tall Blond Man with One Black Shoe (1973 French spy comedy). New to me, probably forever—11.

11:30—Another Kojak rerun, followed at 12:30 by Crime Club (dullish 1972 suspenser), Lloyd Bridges, Cloris Leachman—12.

12:00—The Sainted Sisters (still funny 1948 con-women comedy), Veronica Lake, Joan Caulfield. Small town beats city slickers—2.

12:00—Baby, the Rain Must Fall (dry 1965 troubled-folk thing), Steve McQueen, Lee Remick. Much talent, little result—6.

12:00—Salome (1953 Rita Hayworth). Among the all-time stinker leaders despite Charles Laughton and Judith Anderson—8.

12:30 a.m.—Safari (all right 1958 Africadventure), Victor Mature, Janet Leigh. Not much talent but fairly high results—7.

2:00—The Strange One (first-rate 1957 loner drama). The movie that made Ben Gazzara a star—8.

2:05—Comanche Station (1960 Randolph Scott)—6.

2:15—Meet John Doe (always good 1941 Frank Capra social comedy), Gary Cooper, Barbara Stanwyck. Notice how comedies in the "innocent" days had messages while comedies of sophisticated today have skin and swearwords, but that's progress—7.

Thursday radio

8:00 p.m.—The AM side of CBC broadcasts a Missa Brevis competition from Toronto—CBU (690).

● — Recommended.

36 BUSINESS SERVICES and DIRECTORY

Painters and Decorators

ISLAND DECORATORS
Painters Paperhangers
Spray Painters
Plaster Repairs
Convenient Time Payments
383-9059 Eves. 382-1479

CLARK AND PATTISON PAINTING CONTRACTORS LTD. Brush or spray. Paperhangers. Texture and vinyl work. Will do all or part of any job and anthes steel scaffolding. Rentals of all painters equipment. Terms if desired. Phone 384-0443 or 384-8831.

BROTHERS PAINTING AND DECORATING Free appraisals, cost consultant. All types of painting. All types of repairs. Commercial, farm, residential. Lowest rates. Terms. Work guaranteed. 383-8112.

DOWSON PAINTING CONTRACTORS 385-6042
Residential, commercial. Ames Top-line Paint. Home answering service. Work guaranteed.

25 YEARS EXPERIENCE, INTERIOR and exterior. Free estimates. Call 478-1254 anytime.

Plasterers

FRED BLANCHARD AND SONS Ltd. Lathing, plastering and stucco work, repairs. Phone 386-7421 and eves. 656-4211.

RENEW YOUR PRESENT HOME with stucco, ask about thermal-wall. For complete renovations phone. 384-1127.

STUCCO, PLASTER, AND REpairs. Reasonable. A. Cunningham. 477-0231.

COLEMAN PLASTERING LTD. Lath, Plaster and Stucco. 598-3433.

36 BUSINESS SERVICES and DIRECTORY

Plumbing and Heating

RICK'S PLUMBING AND HEATING. Service and renovations our specialty. 479-9711, 24 hours.

DAVID'S PLUMBING Repairs; alterations, plugged drains, h.w. tanks, 386-8881.

LANGFORD PLUMBING LTD., repiping, hot water tanks. Repairs. 478-8541.

K & B PLUMBING AND HEATING. Apartments and commercial buildings. 477-8831.

NELSON E. CLARK, MASTER plumber, licensed, Greater Victoria. 598-7123.

Roofing and Siding

TAR AND GRAVEL ROOFING, new roofs, reroofed and repaired, free estimates. Call 478-9858.

HESLOP BROTHERS ROOFING, specializing in all types of steep cedar work. 479-3274.

TAR AND GRAVEL ROOFING. Guaranteed work at sensible price. Call 474-1511, anytime.

PARKER JOHNSTON LTD.
1855 BLANSHARD. 382-9181
"Roofing Victoria Since 1935"

Tailors

THE SEAMSTRESS
1340 Esquimalt Rd.
Dressmaking-Alterations
386-9541 Res. 478-9281

OAK BAY TAILORS
Tailoring, alterations ladies and men Quality leather alterations.
1826 Oak Bay Ave. 598-4131

Tree Service

TREES FELLED, PRUNED OR topped. Reasonable rates. Prompt service. Insured. 642-5045 anytime.

TREES PRUNED, LIMBED, hedges, shrubs trimmed, big or small 383-8363.

36 BUSINESS SERVICES and DIRECTORY

Tree Service

TREE SERVICE
Professional arborists at your service. Consultations and estimates without charge.
CEDARDALE TREE SERVICE
385-9931

MOUNT VIEW TREE SERVICE
Everything in trees.
Big or small, we do them all. 479-3873.

VICTORIA TREE CARE
Tree topping, falling, pruning, selective lot clearance, shrubs. 652-3758.

TREES TOPPED, LIMBED, felled. Selective lot clearing. Insured. Free estimates. 384-8877.

38 TRAVEL

RENO OR VEGAS FLIGHTS
weekly from Vancouver. DIRECT FLIGHTS FROM VICTORIA Sept. 12, 19, 26; Oct. 3, 10, 17.
RENO BUS
$125 motel
$135 hotel
DISNEYFLIGHTS, CALIFORNIA
MARITIME HOLIDAYS
2620 QUADRA
382-4271
ALL-FUN HOLIDAYS!

WAIKIKI, HAWAII, NEAR beach, $100 per week, sleeps four, fully furnished, large pool. Available now. 592-9224.

39 PERSONALS

LONELY MALE IN LOW FIFties seeking to share all of life with lady companion. Am 6 feet tall, medium build, healthy, considered attractive and between jobs now. Do you like hiking and camping? I do. Don't smoke, drink, or go to church, live in Oak Bay area. Please include phone number. Your reply will be answered and respected. Reply Victoria Press Box 345.

Make the NEVADA CONNECTION
Fly PWA-Hughes Airwest
TO RENO
— any day of the week —
$123 return (tax included).
BIG FUN FLIGHT PACKAGE
includes choice of hotel —
only $35.50 p-p sharing 2 nights

IS THERE A LADY THAT'S lonely and wishes to meet one lonely man to spend her lonely life with, then here I am. I am 61 and have a good job, nice car but I am a working man and I am French. No dependents. Reply Victoria Press, Box 322.

MEET NEW FRIENDS, LEARN to square dance, singles and couples welcome, Call 478-8139. Spares 'n Pairs. Square Dance Club beginning Sept. 22.

MAN, 30S, WISHES DAY-TIME relationship with discreet female. Victoria Press, Box 329.

40 BUSINESS PERSONALS

HYPNOSIS
Stop smoking, lose weight, sleep soundly, master emotions, eliminate nervous tension, break negative habits. Lecture service available. Professional hypnosis by appointment only.
Alpha Centre—595-4022

VICTORIA HOLIDAY HOSTS AND ESCORT SERVICE
Available for dining, dancing or that special night out. Call: 388-6275, PAGER 2930

SPECTRUM PRINTING
Now open for business
HASHNA COURT
3347 Oak St.
383-7916
Give us a try

SHAKLEE NOW AVAILABLE IN Canada. Non-polluting BASIC cleaners, hypoalergenic LOVUE cream and cosmetics, natural food supplements. DISTRIBUTORS NEEDED. 385-5694.

BRITISH PSYCHIC MEDIUM L. G. Dukes from London, England, now taking appointments for private readings. Mr. and Mrs. Dukes also taking appointments for healing. 384-4842

BUSINESSMEN — SERVICEMEN Now in Victoria. Direct dial voice pagers. No waiting for messages. Pick up the phone, talk direct to your pager. Free trials. Victoria Paging Services Ltd. 386-8889.

MICHAEL SECURITY IS OPEN for business. Uniformed guard. Licensed and bonded. 598-5523.

MRS. PAYNE-JONES TRANCE medium. Questions answered. 386-3603.

CARD READING
In Depth 652-1765

42 EDUCATION

ESQUIMALT PRE SCHOOL (A co-op) 1100 Colville Rd. Ages 3 and 4, three mornings. Call 384-4746, 385-7037, or 385-4577.

TUTORING PROFESSIONAL help by experienced teacher. French, math, new and old methods. 598-2331.

LEARN CERAMICS TUESDAY and Thursday evenings, Wednesday mornings. Phone Sonia, 642-4109.

60 FUEL

Fuel Cost Too High?
See the fantastic
Fisher Wood Stove
Three sizes 658-5446

WOOD-WOOD-WOOD
1 big load of mixed wood, $10. 1 big load of fir, $24.95. The Best Fuel Company, 384-5524.

MANDER TRUCKING 478-5332 Agricultural sawdust, hem and fir. Cedar hog fuel or riding rings. Evenings 477-5053, 479-7629.

BE SURE YOUR ALDERS DRY for winter. Split, delivered. 642-5970.

ALDER WOOD, CUT AND DELIVered. 478-6272.

DRY ALDER, $50 A CORD. Delivered. 658-5446.

ALDERWOOD, $30 PER BIG pickup truck load, split. 383-8350.

63 TIMBER

WANTED TIMBER
FELLED, BUCKED or STANDING
Fir, Cedar or Hemlock
TOP PRICES PAID
Ideal Sawmill Ltd. 385-0441

65 BUILDING SUPPLIES

MOORE WHITTINGTON LUMBER LTD.
MW
2614 BRIDGE ST.
386-1381

DOORS
Victoria's door headquarters. All types — entrance, pre-hung, pocket door frames.
Utility Grade Door Jambs and Hemlock and Fir
$4.00-$5.00-$6.00
Arborite
Clean-out Prices
$9.83 sheet
Victoria's only complete: SASH, DOOR and MILLWORK MANUFACTURING PLANT.

Cubbon on Cook

12x12 ceiling tiles, 64 s.f. $12.49
Cellfibre installed R7, 100 s.f. 7.40
4x8— gyproc 2.59
2x4—92¼ econo studs, 25 pcs. 11.95
18" Bi-fold slabs 1.99
4x8—¾ sanded deg fir ply 10.99
30x80 Prehung mah door 18.99
Little barn pre-made 8x10 349.00
1720 Cook Chargex Ph. 384-8181

METAL WINDOWS, 25 PER cent off Special sizes, double and single glass. Alcan Building Products, 6680 Mirah Rd. Phone 652-3901 (Mike).

65 BUILDING SUPPLIES

Home Lumber

LUMBER SPECIAL
Price per 1000 FBM
2x4—6' 2 BTR. Fir $ 80
2x4—7' 2 BTR Fir $105
2x4—8' 2 BTR Fir $175
2x4 Std. BRT. Hem $169
2x4 Std+BTR Fir $189
1x10 M-R Shiplap Hem $149
2x4—6' 2 BTR. Hem $ 75
2x4—8' 2 BTR Hem Studs $155

FIR PLYWOOD
4x8—⅜ Std. T-G $9.95
4x8—⅜ Uns. D $4.91
4x8—5-16 unsnd. $4.35
4x8— ¼ sanded D $5.50
4x8—⅜ sanded D $6.30
4x8—¾ sanded D $10.50

GYPROC SPECIAL
Price per 1000
½" Gyproc $ 89.00
½" Firestop $ 99.00
⅝" Firestop $115.00

INSULATION
Price per 1000
R7x2½" Fiberglas $ 72
R12x3½" Fiberglas $120
R20x6" Fiberglas $205

STUCCO WIRE
16—16" $ 23.50

NAILS
2¼ plus 3¼ CW. $ 13.95

ASHPHALT SHINGLE
210 Wt. Self Seal $21.95

SPECIAL QUANTITY DISCOUNTS ON VOLUME ORDERS
DELIVERIES Made ANYWHERE on VANCOUVER ISLAND. Before you buy COMPARE OUR PRICES. For QUALITY SERVICE and GUARANTEED SAVINGS, phone:
HOME LUMBER and BUILDING SUPPLY
470 ARDERSIER RD.
386-3374 — 385-8711

STEWART & HUDSON

CRYSTAL MIRRORS
16x24 4.99 ea
24x28 9.44 ea
42x28 15.99 ea

50 lbs
MIXED NAILS
5.99

WHITE OVAL
VANITY SINKS
22.99

Latex Fence Stain
Red Green Brown
$4.99 gallon

P.V.C.
CORRUGATED ROOFING
Green Yellow White Clear
All panels are 26" wide
6'-2.34 panel
8'-3.14 panel
10'-3.94 panel
12'-4.74 panel

2 Mil
500 sq. ft. Rolls
CLEAR POLYETHELENE
$4.99 Roll

Chargex—Master Charge
Budget Accounts
Open Mon.-Sat., 7:30-5:30
STEWART & HUDSON LTD.
400 Gorge Rd. E. 386-3211

IMPERIAL BUILDING MATERIALS LTD.
The Builder's Supply House

CEILING TILE
64 sq. ft. ctn.
12x12, 16x16
PLAIN WHITE 12.99 ctn.
STIPPLE 12x12 13.99 ctn.

4x8 PRE-FINISHED
MAHOGANY PANELS
3.99 ea.

WINCHESTER WALNUT
5.45 ea.

OZITE
INDOOR-OUTDOOR
CARPET
2.69 yd.

FENCE STAIN
RED ONLY
3.95 gal.

OLYMPIC STAIN
REDWOOD
8.50 gal.

DECADEX
The all-purpose weatherproofing
22.18 — 5 litres

BUY WHERE THE BUILDER BUYS FOR LESS
2955 DOUGLAS ST.
386-1401
STORE HOURS
Mon. - Fri., 8 - 5, Sat., 8 - 12
Member of Victoria HUDAC

SLEGG'S
CASHWAY
LUMBER
Low Prices for Home Builders
2 YARDS
1496 Admirals Road
388-9975
Sidney
9764 Fifth St.
656-1125

SAANICH LUMBER YARDS
3401 Douglas 385-2486
Materials for 12x20 garage roofing extra $320.00
8-x10' Greenhouse $245.00
Work Bench Materials $ 12.00
Compost Box, 4'x6' $ 10.00
Sabot Kit (sailing)
Pram Dinghy Kit
Garden Sheds 6'x7'7"
Chicken Coop 6'x6'7"

VALLEY SHAKES
Grade A, 18" re-saw shakes and straight split shakes. Also 18" tapers. Phone 749-3243.

70 MUSICAL INSTRUMENTS

MARTIN D28 WITH CASE. EXcellent top, new conciditon, $650. 595-2503.

CLARINET, B-FLAT, BOOSEY-Hawkes, good condition. $110. 598-4194.

ALTO SAXOPHONE, A-1 CONDItion, $160: Telephone 479-6467, anytime.

FARFIS ORGAN, 2 KEYBOARDS. apt. sized, asking $225. Call 656-5841.

GIBSON HUMMINGBIRD, 6 years old with case, $550. Call Dan after 5 p.m. 386-9618.

LOWREY-DUO ORGAN, FOR music lovers, excellent condition, $600. 656-1264.

¾ SIZE SUZUKI VIOLIN, EXcellent conditon, $80. 385-7646 after 4:30 please.

COMPLETE SET OF PREMIER drums, like new. Call anytime after 4:30, 478-6610.

HAGSTROM BASS GUITAR WITH case, excellent condition $200 386-9376.

45 WATT AMP. AND CABINET, 15" speaker. $150. After 6 p.m. 382-3470.

6-PIECE ROYAL MORRIS DRUM set. $300. 477-8303.

70 MUSICAL INSTRUMENTS

MUST CLEAR
Good Used Organs
2 Orcana Chords from $169
2 Farfisa Spinets from $299
Briscoe 72 Chord $295
2 Hammond Sounders from $595
Lowrey Spinet, rhythm $1295
2 Kimball Swingers $1395
While They Last
Take Your Pick!
Kimball "Whitney" Spinet Piano
Reg. $1295
Or
Galanti F-1 Spinet Organ
Reg. $1295
ONLY $1088
Shop Now and Save over $200
CASCADE
Organ and Piano Warehouse Sales
Volume buying and low overhead means lowest prices to you.
WHSE. No. 2-370 GORGE RD. E.
Across from B.C. Forest Products
Above and behind McDonalds Supply
Monday-Saturday 10-6 p.m.
Thursday, Friday 'til 9:00 p.m.
383-8711

School Band Instruments
We carry the largest stock of rentals on Vancouver Island. We also service what we sell.
NELSON'S
Music Centre
1315 Government
385-9728

HELP US!
HELP YOURSELF!
17 New and Demo Kimball and Kawai organs to clear NOW.
New Wurlitzer stock arriving soon so we need the space quick.
KAWAI reduced up to 30 per cent. Priced from $995
KIMBALL slashed to sell, from $895
No trades — No dealers. Cash and carry basis only. Now is your chance.
SCOTT PIANO and ORGAN
612 Fort Hillside Mall
386-2434 595-1775

RESERVE A
RENTAL NOW
DON'T WAIT for the RUSH — your best selection of school band instruments is now. We offer a great selection of new and near new instruments on rent with purchase option or equity lease plans. REASONABLE RATES TOO! TRY US — We're your school band HEADQUARTERS on the Island.
PAMUS
MUSICAL INSTRUMENTS
"Where Good Music Begins"
1108 Blanshard St. 386-8475

School Band Rentals
Don't wait — rent now. Excellent selection of band and orchestral instruments now available at reasonable rates
HALL-FAIRFIELD
"Doorway to YOUR world of MUSIC"
728 Fort St. 385-3307

NEW
KINCAID PIANOS
As Advertised
On Channel 12
$1095
See Reg. Stone at
SOUND OF MUSIC
PIANO AND ORGAN CENTRE
1517 Quadra 383-0239

HAMMOND
ORGAN STUDIO
ORGAN LESSONS
Enroll now for a fall program of private lessons. Inquire about Hammond's Kindergarten program or Senior Citizen program. Used S6 Hammond with bench-special $495.00
Across from Town and Country
Free Parking 3400 DOUGLAS
388-9177

BERNIE PORTER MUSIC LTD.
382-9542
PROFESSIONAL INSTRUCTION
RENTALS
REPAIRS
BAND BOOKS
MUSIC STANDS, ETC.
ENROLL — TODAY
725 Caledonia — near the Bay
Drive-in — Park Free

GRANDS GALORE.
VICTORIA'S LARGEST SELECTION — BABY GRANDS TO CONCERT GRANDS.
Try a Yamaha yourself — we're sure you'll take one home.
Mayfair 386-6339
Bay 384-9131
JAMES PIANO AND ORGAN

CLEARANCE
All used units must go, no reasonable offer refused. Yamaha 2 and 3 manual organs, Conn., Theaterette, Lowery, Spinnet and full console models, Wurlitzer, Acetone and others priced from $295. used upright pianos.
KAWAI KEYBOARD STUDIOS
3261 DOUGLAS 386-3912

HEINTZMAN PIANO
Floor demo model— sugg. list $2495 to clear $1995.
GLEESON MUSIC CITY
829 Broughton
(near Royal Theatre)
Parking at Rear — 388-9632

Good big stock of guitars, amps, ukuleles, basses, steel guitars and accessories.
SOFT SOUNDS
2031 Oak Bay Ave. 598-1524

MUST SELL: 1 COMPLETE SET Gretch drums, Zild, cymbals, cases and accessories. Offers to $1000. Duncan 746-4094.

USED UPRIGHT PIANO, OVERhauled by piano tuner. Phone 477-6439.

TRAYNOR MONOBLOCK -B AMP.Traynor YC-188 speaker cabinet (1x18", 2x8"). 382-5350.

9' MASON AND RISCH CONCERT grand piano, also Hientzman upright grand. 384-3935, 385-4807.

70 MUSICAL INSTRUMENTS

YAMAHA BK5 ORGAN, LIKE new, price includes some lessons, 385-0638.

SILVER PLATED ARTLEY Flute, $125. 386-9843.

PIANO TUNER — CRAFTSMAN. Norman Duckworth, 595-5251.

SMALL ELECTRIC RCA CORD organ. 384-2179.

FENDER PRECISION BASS with case, $400 firm. 505-4286.

YAMAHA ½ SIZE VIOLIN, $100 or nearest offer. 598-2849 after 6.

LOVELY ANTIQUE PIANO $375. Sooke, phone me at work 386-6109.

71 MUSIC TEACHERS

DON'T WAIT
Enroll now for professional teaching on
PIANO — ORGAN
GUITAR — BANJO
BASS GUITAR — MANDOLIN
UKELELE
PICCOLO — FLUTE
CLARINET — SAX
HALL-FAIRFIELD
"Doorway to YOUR world of MUSIC"
728 Fort St. 385-3307

TEMPO TREND STUDIOS
410 BURNSIDE EAST
We teach
—accordion
—guitar (classic, folk, rock)
—piano (classic, popular)
—drums
—organ
—flute
Call us soon, 384-2111 anytime
For children age 5-8, we recommend the piano accordion as an excellent instrument to start out in music.

GUITAR RENTALS
Available For
"Camosun College"
"Oak Bay"-Cedar Hill"
"Gordon Head and other School Recreational Classes
Rental Applies to Purchase
BERNIE PORTER MUSIC
725 Caledonia 382-9542
"Downtown " Near the Bay

Piano-Organ
POPULAR or CLASSICAL
CLASS or PRIVATE
BEGINNER to PROFESSIONAL
ADULT or CHILDREN
4 teachers to fill your needs, call now to register for classes beginning week of Sept 20.
SCOTT PIANO AND ORGAN
612 Fort St.
386-2434

LESSONS
ORGAN and PIANO
Central location, free parking, spacious studios and experienced teaching staff.
KAWAI KEYBOARD STUDIOS
3261 DOUGLAS 386-3912

GUITAR and DRUM Students
Enroll now for our fall lessons in both contemporary and traditional guitar and also modern drumming. Phone Sound Source Studios, 386-7705, 10 a.m.-6 p.m.

CADBORO BAY MUSIC STUDIO, 2558 Chelsea Place. 477-3650. Students prepared for all Royal Toronto Conservatory theory exams. Piano beginners to teachers level. Mrs. C. Rummel, ARCT, ATCL, RMT.

FLUTE LESSONS, ALL LEVELS. Phone between 12 and 9 p.m. 384-4037.

L. W. HOWARD A.T.C.M., R.M.T. Piano-theory, Swan Lake-Lake Hill district. 388-4584.

SINGERS, BUILD 3 OCTAVES TO last life-time. Artist teacher. 658-5871.

PIANO LESSONS. BEGINNERS to grade 5. Gordon Head area. Call 477-1545.

PIANO LESSONS BEGINNERS to grade 2. Adults welcome 595-7674, 385-3307.

LEARN TO PLAY POPULAR piano or organ top tunes. 385-0153.

77 MOTORCYCLES

HONDA SUPER SALE
CB360T — "The Largest selling bike ever" $1299
CB550F—"4-cyl smoothness in a sport Pkg." $2199
CB750K—"The most successful big bike ever built" $2499
CB750F—"The fast four from Honda" $2599
GL1000—"The Ultimate in touring luxury" $3499
—Limited quantity so act now
—Free storage and payment plan for spring pickup if desired at
MULLINS MARINE
SALES LTD.
382-1928 382-4515
925 Yates St. DL-00365A
or
COLWOOD HONDA
Div. Mullins Marine
2781 Millstream 478-8831
Left off Hwy. at Western Speedway. D.L. 00366A

FREDERICK MOTORS
MOTORCYCLES
KAWASAKI
SUZUKI — BMW
Repairs—Service—To All Makes
616 Queens DL-00834A 383-0823

MOBYLETTE MOPED
Economy at ½c per mile, 2 cycle for simplicity and reliability. Fewer parts, fewer troubles, automatic transmission. 388-7041. Island Moped, 3261 Douglas.

BIG BORE KITS
and Hi-Performance cams for
at
POWERTOWN M.C.
384-1249 D.L.00169A 614 Grenville

MOTO-GUZZI
1971 750 Ambassador, 16,000 miles, stored every winter, immaculate condition, $1,400 or best offer. 656-6906.

1972 YAMAHA XS 650, EXTENDed forks and many extras. Excellent shape. New tire and chain. $800 or best offer. Bill 652-3324.

1700 CC VW TRIKE, MAGS, springer front end, fibreglass body, best offer, 383-5784 between 6:00 p.m. and 11:30 p.m.

1974, 250 YAMAHA TRIALS trail bike, tested, excellent running condition. Firm price $900. Phone between 5 and 7 p.m. 656-3337.

MOVING MUST SELL, '75 BMW 900 R90-6 Roadrunner Fairing Krauser Bags and Rack, only 8,000 miles. $4600. 656-1800.

'74 YAMAHA 500, A-1 CONDItion, 2700 miles. Best offer. 595-2469.

'72 YAMAHA 200, ELECTRIC start and other features. $400. Evenings or weekends, 658-8501.

1974 HONDA C.B. 200, BOUGHT new March '75. Great condition, low mileage, $990. 478-6840.

SWAP SALE, 1973 HONDA 350 CC Triumph, 1600 miles! $800 or 125 cc Honda. 598-7152 5-7 p.m.

900 KAWASAKI IN EXCELLENT condition with extras, offers taken. 382-4625.

'74 MT 250 HONDA, EXCELLENT condition, still under warranty, 2,000 miles. $925. 477-8101.

1975 HONDA CB 125S, GOOD CONdition, $550. 595-1039.

77 MOTORCYCLES

BROOKLANDS MOTORCYCLES
Harley-Davidson — Honda
939 Fort DL-1371 383-5926

MUST SELL, 1973 850 NORTON, runs good, best offer. 383-7294, after 6:00.

'72, 360 YAMAHA, OFFERS, 6,000 miles. Offers. Telephone 385-9918 after 5 p.m.

1973 650 BONNEVILLE Chopped, $1600 or best offer. 746-5972 after 5.

'73 HONDA 750, 15,000 MILES, new back tire and custom paint. $1800. 388-6570.

'73 750 HONDA, 15,000 MILES, new back tire and custom paint, $1600. 388-6579.

AS NEW, '76 200 CB HONDA, EXcellent condition, $1000. 384-0283. Call Maria.

1971 TRIUMPH 650, 2,000 MILES on rebuilt engine, $900. 382-0442 after 4:00 p.m.

'73 YAMAHA RD 250, LOW MILEage, excellent condition, best offer. 479-2588.

1974 HONDA 750, EXCELLENT condition, $1,700. Phone 384-9682 after 6.

1972 TRIUMPH 650, $900. 477-1178.

WANTED: SEAT FOR -73 YAMAha Enduro. 478-2440.

1972 KAWASAKI 350, GOOD CONdition all round, offers. 383-7429.

350 HONDA ENGINE $200 AND lots of 350 Honda parts. 382-5254.

1972 YAMAHA 250 DIRT BIKE, excellent shape. $600. 658-5446.

1968 650 TRIUMPH ENGINE AND frame. Complete. 656-1750 anytime.

'72 SUZUKI 90 MX, FEW MINOR repairs, $150. 384-9417.

SUZUKI 500, $900. GOOD CONDItion. 8,000 miles. Extras. 656-2437.

1968 YAMAHA 125, $75. 384-6249.

1976 YAMAHA TY 250, EXcellent shape. 479-7572.

WANTED: ELECTRICAL PARTS 500 Kawasaki. 386-2677.

'72 HONDA 350 SL, 2,500 MILES. Telephone 477-4353.

'77 YAMAHA ENDURO, $475. 388-7671.

78 BICYCLES

10-SPEED SALE
$89.88
TIGER
10-speeds
Sizes 19", 21", 23", 25"
Red — Blue — Green
Mastercharge at Chargex
Russ Hay On Government
2542 Government 384-4722

BACK TO SCHOOL SALE
3 ONLY — 3 speeds $76.95
3 ONLY — 10 speeds $89.95
JUNIOR 3 speeds $84.95
JUNIOR 5 speeds $89.95
PLUS A GOOD SELECTION of APOLLO, RALEIGH, CCM and PEUGEOT at
OAK BAY CICYCLE SHOP
1968 Oak Bay Ave. 598-4111

ESQUIMALT BICYCLE
1215 ESQUIMALT ROAD
388-6712
Now under new management. Come and see our back to school specials. A ten-speed with fender, safety levers, and kick stand, $99.50. Also many other specials. Repairs: in one day and out the next at reasonable rates.

BUY, SELL, TRADE, REPAIR Deal direct with qualified, mechanic, save 50% on labor. Expert buckled wheel. New, used bikes, all sizes, lowest prices. Open 8-8; Sun. 12-5. 384-5514. Reno Industries, 2519 Govt. (Sell used wheels).

ONE MEN'S 27" MONASHEE Pro plus extras, never used, $150. 595-0727.

ADULT'S TRICYCLE, 3-SPEED, Triumph, new. Phone 652-1527.

MEN'S RALEIGH 10-SPEED, good condition, $65. Phone 382-9430.

MAN'S 5-SPEED RALEIGH BIKE, excellent condition, $90. 656-5269.

BRAND NEW SEKINE 10-SPEED. Telephone 385-7137.

10-SPEED BOY'S BICYCLE. YELlow. 383-1866

80 BOATS and MARINE

BOSUN'S
Yacht Brokerage
S-680 32' Halliday motor sailer. Dual steering, 2 cylinder Vivian $23,000
709 22½' Fibreform "Westporter" $11,000
MORE GOOD QUALITY LISTINGS PLEASE — CUSTOMERS WAITING
Contact Jim Squire or Bob Bentham
BOSUN'S MARINA
10775 McDonald Park Road
Sidney, B.C.
656-5558 Box 2001

MACE MARINE INC.
453 HEAD ST. 383-3324 (24 hrs.)

VICTORIA LAWNMOWER & MARINE
834 Johnson 386-8338

GREW BOATS
ON DISPLAY
OAK BAY MARINE
at the Marina
1327 Beach Dr. 598-3393

C&C 33.7'
Fibreglass sloop, 7 sails, 9 winches, all stainless deck gear. Beautiful teak interior, including large galley and navigators area. Beautiful condition, $37,900. Day, 386-3556; night, 477-3058.

BOATERS!
See our large display of appliances, plumbing and electrical supplies.
S. J. PEDEN LTD.
2855 Quesnel St. 386-3464

EXCELLENT CONDITION, 16' Cadorete fibreglass canoe. $200, includes paddles. Call Jim evenings, 385-8166.

BRITISH SEAGULL SILVER Century, long shaft, 19 months old, used very little. New price $495, asking $400 or near offer. 652-1025.

17½' ISLANDER I-O 120 MERcruiser, trailer, sounder, etc., $4,750. 478-8811.

16' LUND CRAFT, OPEN ALUminium fishing boat, $550 or best offer. 595-1039.

39' DISPLACEMENT CRUISER, Chrysler power, sleeps 5, surveyed, 592-3124.

BAYLINER, 2150 LIBERTY, 1974. 165 horsepower mercruiser. Evenings, 656-4457.

31' SHEPARD TWINS, FULLY equipped, both housekept, $28,500. Phone 478-8103.

16' CATAMARAN AND TRAILER, 215 Square Feet of sail, $650. 382-9695.

10 HORSE JOHNSON, IN GOOD condition. $175. Phone 652-2610.

80 BOATS and MARINE

Canada's Largest FIBREFORM Dealer
Fresh Trades

22 FT. FIBERFORM
188 HP Mercruiser
$9995

22 FT. SANGSTER
188 HP Mercruiser
$9995

22 FT. REINELL
165 HP Mercruiser
$6995

18 FT. SANGSTER
165 HP Mercruiser
EZ Loader Trailer
$6250

18 FT. FIBERFORM
140 HP Mercruiser
Roadrunner Trailer
$5250

3-USED
Tandem Trailer
—5000 LB. HOLESCLAW
—5000 LB. ROADRUNNER
—6500 LB. CALKINS

MERCURY OUTBOARD SALE "ENDS" SEPT. 13TH

A Boat for Every Budget at
MERCURY MARINE
385-1457
800 CLOVERDALE
OPEN FRI. NITES 'til 9

GIGANTIC METRO SALE

NEW SANGSTERS

25'	MARLIN (Comm. bridge)	$17,995
23'	CHINOOK	$11,495
22'	DOLPHIN	$10,995
20'	WEEKENDER	$8,495
20'	S-T W'ENDER	$7,995
18'	CORMORANT	$7,495
18'	TEXADA	$5,995

NEW LARSONS

23'	ADM. EXPRESS	$16,995
23'	ADM. CUDDY	$12,595
21'	COM. EXPRESS	$12,595
21'	DAY CRUISER	$9,995
19'	MANTA	$7,995
17'	ALL AMERICAN	$6,795
16'	ALL AMERICAN	$5,995

USED

23'	GREW HARDTOP Twin power	$11,595
22'	BAYLINER	$9,595
21'	REINELL	$8,495

USED WITH TRAILER

16'	K-C, 50 H.P. O.B.	$3995
17'	ISLANDER, 105 H.P.	$3995
16'	FIBERFORM, 65 H.P.	$3695
16'	GLASTRON, 65 H.P.	$3295
15'	K-C, 65 H.P.	$2495
15'	LANE, 65 H.P.	$3495
14'	FORMULA, 35 H.P.	$2795

Bank Financing!
Trades Welcome!
Open Daily Till 9
2360 Beacon Ave.
Sidney 656-1105
METRO MARINE

Oak Bay Marine
SALES AND SERVICE
Campion Boats
Grew Boats
Apollo Boats
Sangster Boats
Fairlane
Penn Yan
Tunnel Drive
AT THE MARINA
1327 BEACH DRIVE
598-3393

Double Eagle
14', 16', 17', 18'6", 20', 23'
Canaventure
14', 16', 17'
TANZER Yachts
14', 16', 22', 26', 28'
CATALINA Yachts
22', 27', 30'
PACKAGE DEALS our specialty
Authorized JOHNSON, OMC dealer
Bob Whyte Marine
SALES AND SERVICE
2266 Harbour 656-6421

RAY JEFFERSON, MODEL 725 V.H.F. Marine radio telephone, with high gain antenna. 652-3376 after 6:00 p.m.

"SILLOETTE" 26' HAIDA SLOOP, fully equipped, dinghy, North Hill anchor, launched March '76, asking $17,500. 656-1552.

26' THUNDERBIRD SLOOP, good condition, recently surveyed, at $7400. Will sell for $5700. 598-6462, 598-7903.

GIRL'S CCM WITH CARRIER, excellent condition, $30. 382-5650.

80 BOATS and MARINE

gp
"IT'S THE SERVICE THAT SETS US APART"
USED BOAT CLEARANCE
Our Selection Includes:

26' CUSTOMCRAFT
Command Bridge
—10'6" beam
—Complete instrumentation at both stations incl. depth sounders (2), VHF radio-tel. (1).
—Mercruiser I-O, Bennett trim tabs
—Deluxe anchor pack with power winch
—Large galley with propane stove, elec. fridge, dble. sink
—Cabin heater
—Swim grid, dinghy
$21,500

24' BELLBOY
Command Bridge
—188 Mercruiser, F.W.C. with cabin heater
—Bennett tabs
—Depth sounder
$13,995

22½' CUSTOM
Sunbridge
—240 Chrysler-Volvo I-O
—Bennett trim tabs
—Deluxe anchor pak
—Depth sounder, VHF radio-tel.
—Full galley
$14,500

22½' LYNWOOD
Hardtop
—170 Volvo I-O
—Full galley
—Marine head
—Swim grid
—Sport Yak
$9,500

NOW IS THE TIME TO DEAL!
TRY YOUR OFFER
GIBSON
POWERCRAFT CENTRE LTD. (near Bay)
2520 GOVERNMENT ST.
382-8291

DANE YACHT SALES
$109,000
immaculate 1974 Trolly 40'. Just a few of the many options include automatic anchor winch, constivolt, automatic pilot, V.H.F & C.B. radios, 6.5 Onan generator, plus others too numerous to mention. For Appointment to view, contact Mr. R. Williams.
Days 592-6313. Nights 656-2686.

PELAGIC
PACIFIC INDUSTRIES (1974) LTD.
A COMPLETE STOCK OF
FIBERGLASS MATERIALS
NOW LOCATED AT
428 Burnside, Victoria, B.C.
386-1811 or 386-7814

CENTRAL BOAT LISTING SERVICE
THE BOAT FINDERS
We have boats from $50 to $75,000, in back yards and in the water. Phone for the type of boat you want and you will be put in touch with the seller. Do your own deal.
383-1640

SHIPWRIGHT AVAILABLE
Fully experienced, will repair, build, or finish your wooden boat. Fine interiors a specialty. Cabins, decks, hulls, spars, renovations, and repairs of all kinds. Call 385-3280.

18' CLINKER, FIBREGLASSED surfaces, Gray Marine Lugger 44; sound condition for dependable year-round Brentwood fishing. Moorage available. $1500. 652-3114, 5-8 p.m.

MOVING, MUST SELL, 15½ FT. Glascraft, excellent condition, 65 Johnson Road runner, EZL trailer, plus spare tire, camper top, sleeper seats, speedometer, 2 tanks, 4 life jackets. Offers. 382-4021.

35' ENDURANCE HULL, BALlast tanks, bulkheads, floor installed engine, sails and materials included. Forced sale. 656-6733, 592-9651.

12-FT. BOAT, MOTOR, TRAILER, steering and controls. $500 or nearest offer. 595-0776 between 5 and 7 evenings or 8 to 11 mornings.

ISLANDER 30 MINT CONDITION, wheel steering, Volvo inboard, extras, meticulous owner buying larger boat $32,000. Phone Nanamo 754-7828 during day.

16' RUNABOUT, GOOD FISHING boat, windshield, canvas top, 40 Evinrude, pushbutton controls, alternator, trailer. All good condition. 383-6828.

1975 REINELL 20' SLEEPS 4, galley, head, good fishing and cruising. 165 FWC I.O. Asking $9400. 478-8602.

10 FOOT HYDROPLANE, OK JR., with a 18 horsepower Evinrude, remote controls with trailer. 656-3614.

16½ FOOT INFLATABLE, 40 horsepower mercury, plus trailer, $2,000 firm. 386-0832, business hours.

18' DAYSAILER IN EXCELLENT condition. Main, jib, Geneva, and spinnaker with trailer and extras. $1895. 595-6501.

BOAT TOPS AND COVERS CUStom made for sailboats or power boats, quality workmanship. 479-4280.

37' KETCH, STRIP PLANK, Volvo diesel, $18,000 or best offer. Evenings 642-5006.

TWO 14' CLINKER BOATS, ONE 20 h.p. Johnson motor with fuel line and tank. 598-1147.

31 FT. CHRISCRAFT CAVALIER with boat house, twin 283, open to offers. 746-6014 or 746-6873.

FUNKY 24X14 SPLIT LEVEL boat-house, shower, chem. toilet, propane range, needs finishing touches. Asking $2500. 388-4109.

26½' BRANDLYMAYR FIBREglass over plywood, rebuilt 283 Chev motor. Offers. 388-9784.

30 FT. F G SHELL SLOOP, HULL and decks, offers. After 6 Duncan 746-4676.

GRAMPIAN 23 SLEEPS 5, TRAILer, 8 hp. Chrysler, 5 sails. 656-4388.

80 BOATS and MARINE

HORWOOD MARINE

HORWOOD MARINE Ltd.
THURS.-FRI. 9 - 9
823 Pandora
385-1451
and
COLWOOD
(Across from Farmers Market on the old Island Highway)
478-8211
(Across from Farmers Market on the old Island Highway)
TUES.-FRI., 10 - DUSK
SAT. 9 - 5
Glas Ply
and
K & C
DEALER
"We Will Match or Better Any K and C Deal"

VAN ISLE MARINA
BROKERAGE
LAUNCH RAMP
FUEL DOCK
Vacuum pump, oil changes. Complete line of filters and accessories for all vessels. Open 7 days a week, 7-8 p.m.
VAN ISLE MARINA CO. LTD.
Tsehum Harbor Box 2130
656-1138 Sidney, B.C.

65 H.P. EVINRUDE
Rebuilt with "New" Power Head from Factory. New Equipment is $2200 — Our Price to clear these engines is $1295 complete with controls and tank.
ALL BAY MARINA
Sidney 656-3167
2238 Harbour Rd.
Open 6 days, closed Mondays

FOR SAFETY SAKE
Radios — CB — VHF — SSB Sounders — Flasher — Chart, Sales — Service and installation. Ball and Shemilt Electronics Ltd. 1 West Burnside Rd. 386-9414.

PROP REPAIR SERVICE
New and Used
MARINE ENGINES
CHRYSLER NISSAN DIESELS
HARBOUR MACHINE
31 Erie St. 383-6555

MUST SELL THIS WEEK, 26' custom Rawson, race or cruise, 5 sails including spinnaker, peek railing, deluxe interior, 9½ horsepower Johnson, excellent condition. Offers, 112-874-2448, or 112-922-4080.

22' NORTH STAR SLOOP, BUILT 1973. Trailerable. New 6 horsepower Evinrude outboard. Registered boat. Good condition, $7,000. Contact, Tony Burton Yacht Sales, Inner Harbour 383-4011.

5.5 JOHNSON LONG SHAFT motor with tank, rebuilt, $275. 18 horsepower Johnson and tank. Good trolling motor, $350. Extra tank and hose, $30. 382-0640.

19' ALUMINUM HULL, FIBERGLASSED lined, Lonestar, sleeps 4, carries 9, 85 horsepower Johnson motor, Roadrunner trailer. $5,000 or nearest offer. 477-6255.

PROUD AND BEAUTIFUL ROWboat or dinghy, blue with tipped oars, just refitted. First $250 takes. 598-2529 after 5 or anytime weekends.

19' CLINKER SAILBOAT $600, can be viewed at West Bay Marina spot D-52. If interested call 598-2529 after 5 or anytime weekends.

SHIP SHAPE 22' K & C CRUISER. Cuddy cabin, heads, full dinette, sleeps 5, 315 horsepower, 270 Volvo leg. $9850. 656-4157.

13' FIBREGLASS RUNABOUT with windshield, steering wheel and cables, $200, or best offer. 592-9689.

10' FIBREGLASS SANGSTER for up to 10 horsepower motor, $176. 9' wooden Davidson type rowboat (leaks) $35. 592-3335.

MUST SELL: 23 FT. CUB SLOOP, good shape. Closest offer to $4500 takes. 743-5816.

37' KETCH, STRIP PLANK, Volvo diesel, $18,000 or best offer. Evenings 642-5006.

HOUSE BOAT FOR SALE. Comfortable living space for 2. 386-0653.

25' DANISH FOLK BOAT, FULL sail inventory, many extras. 656-6764.

ZODIAC MK3, 15½', 20 HP. JOHNSON, plus extras. $2100. Phone Ian, 384-4715.

1974 21' FIBERFORM 165 MERcruiser, 680 hours, $6,500 or offers. 382-0565.

WANTED TO LEASE OR PURchase: Small houseboat suitable for waterfront office. 656-3971.

1976 MOTOR SAILER, 28 FT., cedar on oak, diesel power, $13,800. Phone 656-5045.

10' HYDROPLANE, $195. SEARS tilt boom trailer, 850 lb. boat trailer, $300. 658-8817. 958 Claremont.

12' ALUMINIUM, AL'S TILT trailer, 9½ Johnson. Little used. Extras. $750. 477-5503.

WANTED: USED AND DAMaged boats. 383-1640.

'75 BAYLINER ADMIRALTY, $8,500. 385-7598.

FIBREGLASS BOAT HULL. 22 ft. 383-4448.

80 BOATS and MARINE

GOLDSTREAM MARINE

EVINRUDE Outboards
ROADRUNNER Trailers
K and C Thermoglass
HOURSTON Glasscraft
LUND BOATS
VOLVO — OMC
MERCRUISER Sterndrives
Complete Inboard-Outboard Repairs
GOLDSTREAM MARINE LTD.
1994 Jacklin Rd. 478-8391

WESTPORT YACHTS
VIKING 33 "DISTANT DRUMMER"
One of the most successful C and C designs to date. Complete racing and cruising inventory. Many custom features. Sound-deadened mast, seven bags of sails, 9 winches, instrumentation. Crusing galley, bunks for six, lots of good rich wood provides a warm and traditional interior. Excellent navigator's position. Ideal for long range cruising. View by appointment.
Price negotiable
WESTPORT MARINA
SIDNEY
2075 Tryon Road 656-5832

SURFER 24
Check and compare the quality. The choice of the experienced and professional boatman. Hand-laid fiberglass, stainless steel fastenings. Teak interior, Balsa-cored decks, and sail-away equipment. Unbeatable performance at sea. Call Dick Chudley.
R F C MARINE LTD., SIDNEY
656-5591 2270 Harbour Rd.

RIMPAC DIVERS Ltd.
Complete diving equipment rental, including nylon two-size wet suit and 80 cubic ft. aluminum tanks. Open 9:00 to 6:00 everyday. Phone Rim Pac Divers, 656-6313 or visit the shop at 9818 Fifth St., Sidney.

Ericson 41' sloop
"Drummer Boy"
For sale by owner
Please call collect, to John Dunfield, Vancouver, 604-738-6462, home. 604-873-3201, office.

OPEN TO OFFERS OR TRADE, 27' Grenfell Express cruiser, ready to go $14,500. 30' Monk command 3 station steering, completely rebuilt within last two years. $18,900. 656-6806 anytime.

18' CABIN BOAT, 35 HORSEPOWer Johnson outboard, fiberglass molded ½" plywood hull. Good sea boat, ideal for winter fishing. Offers to $2200. 652-3872.

19' CLINKER BUILT CABIN boat, 35 horse Johnson outboard, ideal fishing boat. $700 or best offer. 479-3403 after 5 weekdays. Anytime weekends.

Chrysler Outboards
See us for Sales—Parts—Repairs
KEN PRAISING EQUIPMENT
478-9313 934 Goldstream

CANOE COVE YACHT SALES
SIDNEY, B.C.
656-5711 656-3915

LOCK OUT FORCES SALE. 18' Catalina dorset S.G. 140 Volvo, inboard-outboard. V-bunks, complete with trailer, $4000 or best offer. 652-3864.

40' CRUISER, LIVE ABOARD equipped, moorage paid 'til Agusut '77, $35,000, take motor home or travel trailer in trade. 652-1181.

17 FT. K AND C THERMOGLASS, full canvas, 135 h.p. Evinrude on Calkins trailer. $3500. Phone 598-5305.

24' STEURY FIBERGLASS TRIhull. Full galley and head. Sleeps 6. 50 hours on 188 Mercruiser. New Canvas and paint. Offers 385-8060.

1975 TANZER 26' CRUISING-RACing sloop, sleeps 5 adults, fully equipped for cruising. Immaculate condition throughout. 479-6058.

NARVIK
45 ft. Westcoast troller, fully equipped, $80,000 or best offers. 658-5428 after 5:00.

FIBREGLASS BOAT KITS
20' cruisers and run-abouts $1,500. 28' Command bridge cruisers, from $15,000. 656-6806 anytime.

30' FAIRLINER DISPLACEMENT cruiser, F.W.C. A-1 condition, loaded with equipment, recent paint, offers, 656-7012.

26' COMBINATION TROLLER and cod boat. "B" licence. $6,500 cash. 246-9177, Chemainus.

28-H.P. JOHNSON, TANK, CONtrols, has sat for 2 years, as is, $200. 477-8282.

FOR SALE, 15 FT. FIBERGLASS boat, sleeper seats, camper top, and accessories. 3967 Blenkinsop.

56 H.P. FORD MARINE GAS ENgine (Fisherboy), $1,000. Walter V-drive, 2-1 reduction. $350. 385-2600.

12' FIBREGLASS BOAT, 7.5 H.P. outboard. Tilt trailer. $450. 478-3380.

SIDNEY MARINE ASSOC.
656-5591
2270 Harbour Rd. Sidney, B.C.

OAK BAY BOAT BROKERAGE
At the Marina
1327 Beach Drive 598-3393

16 FT. FIBREGLASS CANOE, $125. Telephone 382-6069.

THE ACES® ON BRIDGE
by IRA G. CORN JR.
TEAM CAPTAIN

Overheard at the weekly bridge club: "If you aren't big enough for criticism, then you're too small for praise."

Today's slam was a good one and declarer was unlucky to go down. Worse yet, she was playing with a partner who not only remembered quotations, but could also lecture on how the hand should have been played.

Declarer won the heart king and drew three round of trumps. The ace and king of clubs came next and East discarded a heart. A club loser was now inevitable and declarer was reduced to guessing who had the queen of diamonds. If West held it, declarer should finesse. If East held it, then it would be best to eliminate the hearts and play the ace, king and jack of diamonds, giving East the lead and forcing a ruff and discard.

In practice, declarer took a losing diamond finesse and East exited with a diamond. West later took a club, the slam was down one, and the discussion started.

North offered, "You were unlucky, but you should have made that slam." South defended, "Well, I saw the elimination play but it was a pure guess as to who held the diamond queen."

"That was a guess all right, but you still went wrong. Here's how you should have played.

"Win the heart king and draw trumps. Now play the club ace, cash the other high heart and play three rounds of diamonds without worrying about who wins the queen. Whoever wins the trick must either concede a ruff and discard or allow you to pick up the club suit without loss of a trick."

North was absolutely right, of course, and South was without words and not quite sure she could fathom the play in the future. She did learn one thing, however. The next slam she bid was going to be within reach or else her partner was going to play the hand.

NORTH 5/11-A
♠ A Q 8 6
♥ 6 3
♦ A K J
♣ Q 983

WEST
♠ 5 3
♥ Q J 10 8
♦ 10 7 3
♣ J 10 6 5

EAST
♠ 9 4 2
♥ 9 7 5 4 2
♦ Q 9 8 5
♣ 7

SOUTH
♠ K J 10 7
♥ A K
♦ 6 4 2
♣ A K 4 2

Vulnerable: Both, Dealer: South, The bidding:

South	West	North	East
1NT	Pass	2♣	Pass
2♠	Pass	6♠	All Pass

Opening lead: Queen of hearts.

Bid With Corn

South holds:

5/11-B
♠ 9 4 2
♥ 9 7 5 4 2
♦ Q 9 8 5
♣ 7

West	North	East	South
1♠	Dbl.	2♠	Pass
Pass	Dbl.	3♠	?

Answer: Four hearts. North's second double promises a great hand and South's five trumps and singleton club may well be enough for a laydown game.

Send bridge questions to The Aces, P.O. Box 12363, Dallas Texas 75225, with self-addressed stamped envelope for reply.

Copyright, 1976
United Feature Syndicate, Inc

80 BOATS and MARINE

DUNCAN BOATLAND

FALL CLEARANCE
OF
REINELL SEA RAY
CALGLASS
Boats

FANTASTIC FALL SAVINGS

BOATERS
If storage is a problem, give your storage problems to us. Winter dryland storage plus full boat winterizing.
In Victoria
Call GARY at 474-1267
1074 Goldstream Ave.
In Duncan
Call GORD at 746-4158
Island Highway

1975 SEA RAY WEEKENDER, low hours, immaculate, $12,500. 479-8739.

92 SPORTING GOODS

Robinson's

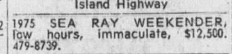

Rifles: Parker Hale 30-06 4X, $225; Marlin 30-30 4X, $170; Savage 308 4X, $210. Ruger 7 mm. 2-8X, $340; Win. 30-06, $270; BSA .308 2-7X, $300; Weatherby 300 4X, $525; Rem. 30-06 auto., 3x9, $300. Shotguns: Browning 12G auto, $299; Sears 12G pump, $130; Rem. 12G pump, $270; Ithica 12G dble., $250; Rossi 12G coach gun, $195.
USE OUR FREE
LAY-A-WAY PLAN
WE BUY USED GUNS!
CHECK OUR NEW LINES, PIONEER CLOTHING. RAINWEAR, DOWN CLOTHING. FULL RANGE PIONEER SLEEPING BAGS!
1307 BROAD 385-3429

INTERNATIONAL KNIVES
The SHARPEST PLACE in TOWN
BEFORE BUYING!
Try us for your new rifle, shotgun scope. We take trades on guns, knives, military surplus, you name it!
ALSO-
Expert gunsmithing service.
WHY NOT!
Pick out a new knife from our huge selection.
EASY PAYMENT PLAN!
100% down; nothing left to pay.
OR
Chargex; Master Charge; Lay-a-Way.
574 Yates St. 383-2422
(across from the Post Office)

ANCHOVIES
$1.25 a package
We carry a full line of fishing supplies
HOCKEY
Complete lines of Bauer Skates
Skates Sharpened While You Wait
We're New and Eager to Serve You
KINNEY'S
World of Sports
Royal Oak Shopping Centre
479-9531

HUNTERS
Game processing
Full facilities
Maplewood Meats
478-3670

MOSSE, DEER, BEAR AND fish. Bookings now being taken. Bud Kindred licensed guide. R.R. No. 5, Gilles Crossing, Quesnell, B.C.

SCUBA INSTRUCTION
Internationally recognized certification. Course begins October 7th. Phone Dan Hall. 478-7808 evenings.

12 GAUGE DOUBLE AUTO EJECtors, 3", new, $150. Beretta .22, short, 6 shot, automatic pistol, $75. 382-0640.

BOW HUNTERS — 45 LB. HUNTing bow. Damon-Howatt — tackle included. $200. Phone 592-1926 after 6 p.m.

WANTED, COMPLETE SET OF goalie equipment for Junior B age hockey player. Days, 386-8877. Nights, 385-4010. Ask for Tony.

MUST SELL, COMPLETE SCUBA gear, with female wet suit. 477-0781.

SCUBA TANKS AND GEAR, USD lowest price in Canada. 112-537-5084.

REMINGTON 222 4X SCOPE, brand new, $300. Phone evenings 479-2265.

JUNIOR SIZE GOLFING SET clubs, bag, cart, $45 or nearest offer. 382-6630.

RUGER .22, SEMI-AUTOMATIC, with scope. .303 cut down army rifle. 642-5177.

GOLF CLUBS NEARLY NEW, 3 woods, Magni 303, 8 irons, putter. $150. 656-3002.

COMPOUND BOW WITH ACCESsories. 479-8533.

SIZE 9-10 SKIIS, SKI BOOTS, bindings and poles. 383-7638.

GUNS—WINCHESTER 30-30, Savage 30-30. 383-4448.

93 CAMERAS, SUPPLIES and PHOTO FINISHING

WE'RE EXPANDING
SO AS TO SERVE YOU BETTER
SORRY FOR THE INCONVENIENCE
BUSINESS AS USUAL
Bill's Photo Supply
1672 Douglas 383-7443

It's Auction Time
At City Photo
Place your bids between Sept. 16th and 18th. All types of photographic equipment to be auctioned and sold at super low prices.
City Photo
1227 Gov't 385-5633

Island Colour Labs
Super fast quality film processing. Kodacolor II or Fujicolor II. Competitive prices. In by 10, out by 5.
615 FORT 384-2242

FUJI POLARIZING MICROscope, 6, 10, 40 power objective lenses. 8, 10 power eyepieces, rotating stage, adjustable light gathering lenses, filters and carrying case. $200. 592-3224 days.

ARTISAN INSTRUMENT SERVICE
Quality repairs to photographic and optical equipment. Now at 1113 Langley Street. 388-6721.

VIDEO EQUIPMENT (COLOR recorder, black and white camera) worth $5,500. Sacrifice at $2,100. 477-9180.

ROLLEI P66 2¼" AUTOFOCUS slide projector. New condition. $250. 385-8350.

93 CAMERAS, SUPPLIES AND PHOTO FINISHING

BLACK LEICA M5, 50MM. SUMmicron F2, excellent condition $800. 479-9693 after 6 p.m.

NIKOMAT, LENSES, AND accessories. Phone 653-4586.

96 RANGES, STOVES and FURNACES

NOW AVAILABLE
The all-new Texaco oil furnace with the revolutionary flame retention head, proven savings up to 25 per cent in fuel consumption. Harknett Fuel, 384-9381, ask for Ralph Smith or Steve Brown.

Fuel Cost Too High?
See the fantastic
Fisher Wood Stove
Three sizes — 658-5446

VIKING ELECTRIC RANGE, double oven, white, $350. 246-9187. Chemainus.

EXCELLENT 30" WHITE KENmore stove, $225. 478-6373 after 3 p.m.

LARGE ELECTRIC STOVE, 40 in. wide, good condition. $50. 658-8352.

ONE HATACHI MICROWAVE oven, $300. 642-5972.

24 INCH VIKING RANGE, VERY good condition. Telephone 595-1540.

CYCLOS OIL STOVE, TANK, copper-lined. $45. 386-9016.

97 FURNITURE

MATTRESSES
WHY NOT
buy your spring filled mattress directly from our factory, good quality at a reasonable price.
6-INCH LATEX
FOAM RUBBER (All Sizes)
posture zone support, clean, hygenic, doesn't sag or lump. 3'3" $109; 4'6", $139; Queen, $179.
IMMEDIATE DELIVERY
GREGG FURNITURE
2300 Douglas 388-7365

VILAS
GENUINE
VILAS FURNITURE
WE SHIP
Anywhere in B.C.
Brochure on Request
CONTINENTAL FURNITURE
716 Johnson St. 386-2458

SAGERS' MAPLE SHOPS 386-3841 1802 GOVERNMENT
Victoria's Largest Selection of COLONIAL FURNISHINGS

INTERIOR DESIGNER MOVING back East, offering for sale entire contents of house with first class quality furnishings and art objects. Everything is very unique, practically new, not often found in stores. No antiques. For more information call 598-1546.

OLD-FASHIONED COUCH AND chair, good condition, $30; one black Colonial coffee table, one end table, $15 each; one very attractive spindle, stereo stand, asking $40. 384-1608 after 5:30.

ELEGANT SPANISH PROVINcial cocktail table, $100. Matching end table, $75; two table lamps, one gold and white embossed glass, $45; one white marble, $50. 595-1666 evenings.

APARTMENT FURNITURE, chesterfield, bedroom suite, miscellaneous tables, lamps, kitchen suite, miscellaneous items. 383-4393.

DOUBLE CAPTAINS BED, EXcellent condition, hand made. Reasonably priced. 478-9465 after 6 p.m.

KING SIZED WATER BED, UPholstered frame, heater, 6 months old, $250. Phone Allan, 387-3610 or 383-1066.

FOR SALE HOME FURnishings. Chesterfield, chairs, dressers, cabinets, tables, etc. 384-2492.

FOR SALE, BEDROOM SUITE, solid wood, 9 years old, immaculate condition, box spring and mattress included, $600. 382-1653.

MAPLE CORNER CHINA CABInet. Asking $400. Solid round oak dining table and 3-leaf. Asking $450. 479-9168.

MOVING, MUST SELL ONE year old 5 piece bedroom suite including box spring and mattress. All in excellent condition 477-8008.

NEAR NEW 7 PIECE KITCHEN suite, tones of green, $100 off new price. 477-7545. evenings.

2 DRAWER FILE CABINET, $35. Large Oak desk, $175. 382-6603, 477-3062.

IMPORTED INLAID ROSEWOOD coffee and side tables from India, 384-4292.

WALNUT GATELEG TABLE, 3 leaves. Oak china cabinet, needs repairs. 388-9230.

1 SPANISH COFFEE TABLE, $35; one woman's dresser and mirror, $35; 595-2469.

CRIB WITH MATCHING DRESSer and mattress. Excellent condition. Asking $175. 385-5910.

SOFA AND ARMCHAIR, $65, COlonial China cabinet, $90, Other household goods 383-9788.

ADMIRAL CONSOLE BLACK and white TV, good condition, $50. 592-9673.

CORNER HUTCHES, TWO matching, handmade, red cedar, $150. Phone 595-6066.

ONE KITCHEN TABLE, FOUR chairs, recliner, roll-a-way cot, 9x12 short shag rug. 386-0451.

CUSTOM BEDS
Captain, $120; mate, $110; bunks, $90. 479-7400.

IMPORTED INLAID ROSEWOOD coffee and side tables from India, evenings only, 384-4292.

MUST SELL SINGLE HOLLYwood bed, good condition. 382-6720 after 6 p.m.

FOR SALE: ONE 4-SEAT GREEN chesterfield and chair, $150. 477-1436.

LARGE SPANISH STYLE BAR with three stools. 477-8285.

MUST SELL — TWO NEW COTS, and coffee tables. 477-0781.

LARGE DINING ROOM SUITE, complete. $4,400. 384-2320.

MOVING MUST SELL ALL FURniture. 385-2846.

LIVING ROOM SET, BED-SOFA, chair, and tables, $150. 478-2833.

WROUGHT IRON STYLE DINING table and 6 chairs. $180. 598-8636.

98 TV, STEREO, RADIO SALES and SERVICE

C.B. RADIOS
Sales and Service. BALL & SHEMILT Electronics Ltd., 1 West Burnside Rd. — 384-9414.

CLEARING 1976 FLOOR MODEL stereos. Sanyo, Lloyds, Admiral at reduced prices
ATLAS STEREO AND TV
763 Fort St. 385-7212

NEW YAMAHA TC 800 GL CASsette tape deck in factory sealed container. Bought August 24, '76, full 2-year warranty. $328. Phone 598-1883.

CAV ELECTRONICS
Yamaha — Marantz Dealer
755 Yates 388-6564

SEPTEMBER SERVICE SPECIAL
TV home service call $15.95 plus parts. Butler Brothers, 1720 Douglas, 383-1511.

REALI
REALISTIC 21 CHANNEL MINI 23 CB set, excellent condition. 592-3474.

17" SEARS PORTABLE COLOR TV, Very good condition. $195. Call 479-3073.

BLACK AND WHITE TV, almost new. Call Craigflower Motel. Rm. 312. 388-7861, evenings.

LIKE NEW, CB RADIO. RADIO Shack TRC 50 and antenna, $150. 383-1348 after 6:00 p.m.

JVC TUNER, $120.
479-6763.

B.S.R. TURNTABLE, CERAMIC Cartridge, dust cover. $35. 386-0243.

98 TV, STEREO, RADIO SALES and SERVICE

Mais
385-2435
1821 COOK
BIG or SMALL,
WE RENT
COLOR
OR BLACK/White TVs

Butler
Butler Brothers
TV RENTALS
1720 DOUGLAS STREET
385-3832

RENT
BRAND NEW TV
FAIR DEAL SERVICE LTD.
Mastercare Maintenance Service for Admiral and Magnavox
3454 Tillicum (at Burnside)
385-7423 385-2836

Rent or Own
FROM
CITY CENTRE TV
OPEN 10 A.M. — 10 P.M.
6 DAYS A WEEK
3970 Shelbourne 477-6971
Next to K Mart in the Mall

COLORTRON RENTS
Rent a 20" or 26" color TV by the week or month. Longer term leases also available. Same day delivery.
COLORTRON
3150 Harriet 383-9113

PACKAGE SPECIAL
Noresco 2270 Amplifier with dual 1225 turntable including cartridge, base, cover and pr. of Noresco 5170 speakers. Priced $369.95.
ELECTRON TV
SALES AND SERVICE
100 Burnside West 383-5432
Store Hours
Mon. thru Sat.
9 a.m. - 5 p.m.

TEAC REEL TO REEL. TWO Sony cassette decks. One pair of speakers. 386-3706.

HUDSON'S TAPE CENTRE
Sales — Rentals — Service
1542 FORT 598-6811

MOVING, MUST SELL, 25-IN. Admiral cabinet color TV, offers. 382-4021.

SONY 17" COLOUR TV 15 months old, $500. Stereo amplifier, turntable, speakers, $310. 383-9788.

NEAR NEW, AKAI RECEIVER, EDS belt drive turntable. 658-5446.

MARANTZ 150 AM-FM STEREO tuner. $350. Phone 656-2785.

99 GROCERIES, MEAT and PRODUCE

HOLLOWAY'S U-PICK, OPEN Monday, Wednesday and Saturday mornings only — 8:30 to 12:00 until further notice. All produce, first come, first serve. Brocolli, 25c a pound; parsnips 15c a pound; green tomatoes 20c a pound. Your containers. 7068 East Saanich Road.

SAVE MONEY AT HARVEY'S
HIND QUARTERS $1.29 lb.
Cut, Wrapped, Frozen, Guaranteed
PORK BUTTS $1.29 lb.
2709 QUADRA STREET 383-2031

APPLES
Tons and tons of apples A new crop is now ready. Buy local grown apples. 20c per pound. Saanich Orchards off Stellys Crossroad. 652-2009.

"MEAT" AT McCOLLS
Sides of Grade A Beef $1.05 lb. Black Puddings, Slicing sausage, White Puddings, Haggis.
PARLIAMENT MEWS
Ste. 5-230 Menzies St. 382-1611

U-PICK
Green tomatoes, 20c lb.; last of the early corn, 60c doz. Bring own containers. Friday 10:00 a.m.-1:00 p.m. Saturday 1:00 p.m.-5:00 p.m. 7105 Central Saanich Rd.

Fresh B.C.
SHRIMP
$2.50 lb. delivered
Lowest Price in B.C.
10 lb. Minimum. 478-4807
Seawind Seafood

WINDFALL APPLES
Pick your own at 8c lb. Saanich Orchards off Stelly's Cross Roads. 652-2009

OKANAGAN PEACHES, FREEstone, tree ripened, large, juicy. Pears, plums, macs. Nonstop from orchard. Delivered. 477-8201.

PLUMS
Victoria and prune 25c a pound 1143 West Burnside.

CULL POTATOES, $2 PER 100 pound. Michell Brothers, 3015 Island View Rd.

SILVER RILL FARM
Corn, carrots, beets, 7179 Central Saanich Rd. 652-3509, 652-5566.

TOMATOES 35C A POUND, 20 pounds for $5. 6432 Pat Bay Highway.

APPLES, JELLY CRAB, Duchess cooking, Wealthy, juice apples, bring boxes. 477-4842.

APPLES
$3.00 a box. 383-9672, mornings.

NEW POTATOES, $2 A SACK. 652-1546.

PEARS FOR SALE. 477-4639. 20C a pound.

100 MISCELLANEOUS FOR SALE

4 CARPETS, USED ABOUT FOUR years. Wool, medium pile, avocado 11¾x16¼, 21.2 yards $15, for $318. (New wool is up to $90 yd.) Acrylic, medium pile, mint green, 11¾x14¼, 18.6 yards at $6, for $112. Same acrylic, 4½x12, 5.7 yards at $6 for 34. Beige and blue acrylic, short unclipped pile, 10x12, 13.3 yards at $4 for $53. No lower offers considered. 477-9839.

OWNER MOVING OVERSEAS, sale of fine quality furniture, almost new Duncan Phyfe design, extending dining table 6 chairs. 3 piece bed suite light gold, velvet love seat, chairs all wood flowered Axminster carpet 13x11. Sundry others. 477-6828.

OAK MANTLE, DOORS, LEFT handed golf clubs, rosewood panels, mirror, Lazy Boy, curtains, wooden bed, trikes, wood burner, B&W TV, cafe doors, paint, records. 1070 Richmond. Sat. and Sun. 10-3.

ALMOST NEW STILL UNDER warranty Paragon 24" electric kiln and furniture, worth $540, offers. 598-1546.

RECORDS, RECORDS, RECORDS Tapes, 8-tracks, and posters at special prices, Frank's Trading Shop, 1819 Douglas St. 385-2022.

ANTIQUE ROSEWOOD PIANO $225, washstand, wooden chairs. 388-9460.

CANARY AND CAGE $14. ITAlian prunes, pears 20 cents lb. 595-2371.

SPEED QUEEN WASHER AND dryer, good condition, $275. 477-5615.

GARAGE SALE, 4112 LONGVIEW Drive, 10 a.m., September 18th, Saturday.

VIKING SIDE-BY-SIDE FRIDGE freezer, Tappan wall oven and cook top. 658-1024, 658-1053.

WANTED
9" or 10" table saw and power wood-working tools. 383-5824.

1975 YAMAHA ORGAN.
Phone 642-5734.

PAIR OF LADIES' GUM BOOTS, 8-8½. 382-1294.

100 MISCELLANEOUS FOR SALE

Shagnasstys
HOME FURNISHINGS
NEW
3-pce. pine bedroom suite, 54 and 60" headboard, $599.95; 2-pce. sofa and chair, reg. $599.95 for $499.95; 39" box spring and mattress, reg. $139.95 for $119.95.
USED
Wall hugger recliner, as new, $179.95; turquoise chesterfield and chair, $179.95; dinette table 48", 4 chairs, $69.95; Panasonic stereo component with 8-track playback recorder with AGS deluxe speakers, $399.95; buffet and hutch, 36" wide, $119.95; single pedestal student's desk, $49.95.
WE BUY—SELL—TRADE
704 View St. Tel. 386-9634

C. TAYLER
HOME APPLIANCES LTD.
CLOSE OUT
ON MAYTAG
FINAL CLEARANCE OF 76 MODELS
Limited models available.
Act now for best selection.
707 JOHNSON 383-3281

Butler
Butler Brothers
FOR MAYTAG
1720 DOUGLAS STREET
385-3832

HOUSE SAVERS WAREHOUSE
WINDOWS, WINDOWS, WINDOWS
Complete Casement Sets
Pre-Hung Int. Doors
Oak, Fir, Maple Flooring
Sinks, Tubs, Toilets
242 Mary St., 382-8711
New Hours:
Wed., Thurs., Fri., 10-5:30
Sat., 9-5:30

VICTORIA
LAWNMOWER & MARINE
834 Johnson 386-8338

TABLE SAW, 1 H.P., $100. HAND grinder, $25. Coleman oil heater, $15. 9x12 tent, $15. Tow bar for car, $15. split rims, 17", one with tire, $65. Snow chains, 7.50x16, $25. Snow chains, fit 12 or 13", $10. 18-gallon Tempo gas tank for boat, $30. Wrought iron chandelier, $10. And other items. 477-3630.

ONE ELECTRIC CLOTHES dryer, one Braun juicer, two matching hostess chairs, one portable sewing machine, one Scandinavian chair and footstool. 382-1970, after 6 p.m.

ELECTRIC TYPEWRITER, LIKE new, $120. 6-string guitar and case, good condition (offers). Stylish clothes. Recently purchased in L.A. Sizes 7-9, and other small miscellanoeus items. 382-5733.

UNIVERSAL TRADING CENTR
584 Johnson, Upstairs Warehouse Bargains. Tools, furniture, antiques, curios, glasswear, pictures, stereos, cameras and jewellery. 383-9512. We Buy, Sell and Trade.

EARN EXTRA MONEY. BUY OR lease top quality video ping pong machines. Call 388-7111, between 10:00 and 3:00 p.m. 479-8556 after 6:00 p.m.

ATTENTION TAILORS AND UPholsters: Sales and Service to all industrial sewing machines. Sawyer's Sewing Centre, 840 Fort, 388-6228.

FIFTH WHEEL TRAILER WITH loading ramps for equipment or cars, vacuum over hydraulic brakes. Haul up to 14,000 lbs. Phone 748-1524 or 753-2860.

TARPAULINS INDUSTRIAL heavy duty vinyl cover seamless tie down clamps 15x20' $25 each call 388-6474 between 9 and 4 Monday thru Friday.

BASEMENT SALE, 1118 FAIRfield Raod, starting Saturday. Household furniture and miscellaneous items. 386-9168.

MODERN BLACK SWIVEL chair and footstool, $125. 20 yards carpet, $50. Exercise bicycle, $25. 477-8861 evenings.

QUALITY TIFFANY LAMPS AND stained glass windows at excellent prices. Henry Joseph, 732 Front Street, 386-9453.

SIZE 20-22½, WOMEN'S clothes, young styles, excellent condition. Evening dresses, coats, pant suits, etc. 595-1982.

21-IN. VW CONSOLE TV, PERfect condition, $100; single bed and box spring in fair condition, $20. 384-1418 after 5:00.

Door closers. Sold, serviced and installed.
PRICE'S LOCK AND SAFE LTD.
847 Fort 384-4105

SOFA AND CHAIR, MODERN style, new condition, brown and orange tones, $500. 595-1982.

LIGHT-WAY INC.
Wholesale Prices to Contractors
695 Alpha 384-9359

45" JACK TYPE SOLID OAK floor loom, $280, also hand spun wool. 653-4591.

SOLID OAK BRUNSWICK 4½X9 pool table, extras, $1500 or offers. 386-2701 after 6.

ALUMINUM WINDOWS, various sizes, all at half price. 479-7256.

APPROX. 52 SQ. YARDS CARpeting, like new. Any offers. 385-0905.

TELEPHONE ANSWERING RENtals by the week — month or year. Interconnect, 384-0511.

FIVE LIGHT CRYSTAL CHANdelier, as new. Cost $70, asking $50. 383-7865 after 5:00.

WIDE SILVER BRACELET SET with genuine turquoise stone. $50. 595-1666 evenings.

ENTERPRISE WOOD-BURNING cook stove, white enamel, $250. 642-5362.

POOL TABLES, SLATE, NEW 4X8 only $495. 112-291-0889. Dealership inquiries welcome.

PORTABLE HOOVER WASHER spin dryer, in good condition. $50. 598-8358.

VICTORIA RACQUET CLUB shares, also Dormeyer Mix Master. 477-6358.

MOVING ALL HOUSEHOLD goods and furniture must go. Phone 595-2514.

18'X48" DEEP, STEEL WALL circular pool; all accessories, like new. $300. 598-8407 after 5:00 p.m.

85-GAL. AQUARIUM, $250; CABInet, fish, plants, and equipment included. 383-8495.

2.4" BUSHNELL TELESCOPE, equitorial mount, case and all attachments, phone 383-6830, John.

MOVING TO NOVA SCOTIA, must sell everything, furniture and dishes. 382-4478.

9X12 FT. GOLD RUG, GOOD condition, $85. 383-0897.

SHARP KEROSENE HEATER, $35; wringer washer, $10. 652-2707.

WHITE KELVINATOR 17 CUBIC ft. refrigerator, $225. 384-1694.

OAK WINE BARRELS, WHOLE and half. Cleaned. 592-0946.

BABY CARRIAGE, $30. WALKER, $12. Camera flash, $20. 592-1189.

100 MISCELLANEOUS FOR SALE

RAWLINGS
Tub 'N' Taps
NOW HEAR THIS:
At Tub 'n Taps we have a complete selection of plumbing, electrical and heating supplies — whether you are the do-it-yourself handyman or the professional tradesman — we have the materials you need and if we don't we'll get them.

We've got General Electric appliances too!

And don't forget to see our new bathroom shop featuring all kinds of accessories. (P.S. That's why we're called Tub 'n Taps — We've got all that 'n' More)

RAWLINGS TUB 'N TAPS
625 Hillside Ave.
388-7311

Mais
385-2435
USED
Gold Hide-a-bed $89.95
Davenport $39.50
Petitpoint soft, drop arm love seat and chair $139.95
18" Panasonic color portable $185.00
1821 COOK

NEW AND USED
Two-pce. chesterfield suites, $179.00 to $549.00. Hid-a-beds, $289.00 to $398.00; Love seat, $119.00; Swivel rockers, $159.00; Wooden rocking chairs, $67.50 to $139.00; Bed-chair, $119.00; Duncan Phyfe drop leaf tables, $139.00 to $239.00; set of four dining chairs, $199.00; China cabinet, $159.00 to $319.00; five pce. kitchen sets, $49.00 to $99.00; Complete bedroom suites, $189.00 to $699.00; single beds, $49.00 to $159.00; Bunk beds, $149.00; chest of drawers, $32.50 to $149.00; Dressers, $49.00 to $149.00; Wardrobe, $95.00; Nite tables, $19.00 to $59.00; 9x12 Persian pattern rugs $129.00 and $179.00; Hoover washer spin-dry, $99.00; Vacuum cleaners, $19.00 to $79.00. Use your Chargex or Master Charge.
PANDORA FURNITURE LTD.
New and Used Furniture
1050 Pandora Ave. 383-6319

EATON'S WAREHOUSE STORE
HOME FURNISHINGS AT BUDGET SAVING PRICES
749 View St.

AUCTION GALLERY
We buy, sell or consign. Appraisals for all purposes. ESTATE SALES and LIQUIDATION SALES. Immediate pickup of your goods. All items sold same week of pickup. NO WAITING! We have our own trucks.
VICTORIA
966 YATES STREET 386-8448

SPEED QUEEN
ACTIVE FURNITURE
566 DAVID 382-8274
Washers from $368
2-YEAR GUARANTEE ON ABSOLUTELY EVERYTHING INCLUDING PARTS AND LABOUR. 10 YEAR WARRANTEE ON TRANSMISSION.

BEFORE YOU BUY
ANY FURNITURE — Come in and compare our everyday low, low, warehouse prices.

AMANA
MICROWAVE
DEMONSTRATIONS
Every Fri. 6-9 P.M. Sat. 10-4

Major Appliances and carpet at contractor prices
McDONALDS SUPPLY LTD.
370 Gorge Rd. E. 386-6745

attica historic home supplies ltd.
720 Market Street
Used furniture, used building supplies at big savings. Mon.-Sat. 10-6, 384-3614.

NEW FROM ENGLAND UNIQUE convertible bed chesterfield and matching convertible bed armchair. No metal or wooden moving parts. Both for $450. Authentic Spanish made hand carved Captain's armchairs in walnut and red leather. Near new Westinghouse 16 cu. ft. refrigerator with deep freeze compartment and automatic ice maker, $275. Two English fireside chairs, $45 each. Wagon bar-be-que with cover and tools, $30. 477-7308.

MOVING OUT SALE: PING pong table; G.E. automatic self-clean stove; Imperial fridge; teak dining room table, 6 chairs; buffet; boat swinger and rack; Admiralty boat anchor; VW hitch; 3-gallon crock. 652-3255.

1 CHESTERFIELD AND CHAIR, $50; 1 arborite table and 4 chairs, $15; 1 continental bed and mattress, $40. 1 chrome table, no chairs, $5. Must go by Wednesday, September 16. 383-2934.

Aluminum Gutters
5" CONTINUOUS in baked enamel. Screens, windows and awnings.
B.C. ALUMINUM 479-7121
"THE NAME YOU KNOW"

DOUBLE BED, $50; JOHNNY Pole, $20; deluxe pole lamp, $15. Tri-light lamp, $15; deluxe white lamp, $25. 384-8786, 3618 Tillicum Rd.

LEAVING PROVINCE, MUST sell household furnishings, all priced at half original cost. To view, phone 383-1030.

CLOSE OUT SALE, FREEZERS; milk, vegetable and fruit display fridges and walk in cooler. Cheap 753 Fort St.

1 AVOCADO GREEN CHROME suite, swivel bucket chairs, as new. Firm $140. Phone after 6:00 p.m., 386-0734.

LARGE FLOOR LOOM
45-inch working width, all accessories included. $600. 477-2044.

BABY'S CRIB AND PLAYPEN, good condition, $45. 595-7535.

GENDRON 4'X8' POOL TABLE, good condition, $200. 652-4288.

100 MISCELLANEOUS FOR SALE

AUCTION
OLD
ENGLISH
Oak - Walnut
Mahogany
Furnishings
Fri. - 7:00 p.m.
KILSHAWS
1115 Fort St.
384-6441

THE TRADERS
USED MERCHANDISE
Upright freezer, McClary, as new, only $175; red-black sofa and armchair, clearing at $185; 2 round vinyl hassocks, $19.95 each; green nylon drop back lounge, $49.95; pair of chrome kitchen chairs, $15; used fridge with crosstop freezer, $34.95; 30" range, mechanic's special, $1095.

COLOR TV SPECIALS
14" solid state, fully automatic, only $359; 20" solid state portable, as low as $399; 26" console fully automatic color and automatic fine tuning, clearing at $699.

CLEARANCE PRICES ON ALL MAGNAVOX TV AND STEREOS IN OUR STOCK.

Open Nightly 'til 9
Phone 388-6264
715 Finlayson

CHROME KITCHEN TABLE AND 4 chairs, $35; 6-drawer chest, $55; atractive lamp, $9.50; large desk-like work table, $35; 10'x12' carpet, like new, green, $69; 6'x9' carpet, rust brown, $35; 30" electric range, working, $45; automatic dryer, older style, $35. 386-2501.

VIEW ST. ANTIQUES AND curios, 1005 View St., 382-2821, open Monday through Saturday, 9:30 a.m. to 8 p.m. Sundays 10:30 to 6. Antique furniture and china of all types. We buy antiques and sell on consignment. Chargex welcome.

FUR COAT, WOLF, SIZE 12, full length, one year old, $500. Ranch lambskin, full length, size 10, $175. Necklace, 18 Karat gold, rope style, $250. VanLuit wallpapering, ½ price for 3 lots. 642-3735.

2 TWIN-SIZE BEDS, BOX spring and mattress, used once, includes headboard. $275. 1 card table with 4 chairs, $35; 1 baby's dressing table, $20; 1 baby crib, $30. 477-4906.

CARPET SALE
209 Carpet roll ends. Sizes up to 12x22 ft. Bedroom size carpet regularly $159. Roll end price $83. Fuzzy-wuzzy rugs. Craigflower and Skinnerst. Victoria West, 382-6142.

GIGANTIC GARAGE SALE
Sat. and Sun. 9-6, household goods, lots of tools, cement mixer, everything must go. come to 1430 Brooke St.

3 RACING GO-CARTS, RACED AT Western Speedway on Saturday. Bug cart, $250. Fox cart, $200. Margae, with a lot of extra equipment, $600. 386-2072, 592-3206.

2-PCE. GOLD CORNER CHESterfield, $249.50; 24" McClary range, $99.50; green recliner, $59.50. Mel's Bargains, 3460 Quadra, 384-3152.

KELVINATOR LEFT-HAND fridge, $75; 6-drawer chest of drawers, $34.50; 5-pce. walnut bronzetone suite, $5. Mel's Bargains, 3460 Quadra, 384-3152.

SMALL LOAD CEMENT PRODucts Ltd. Readymix concrete. 478-3522. All types of cement work. Forms and finishing, free estimates. Residence 479-8372, 386-0986.

A WORLD OF PLASTICS
ONE STOP PLASTIC HEADQUARTERS—INDUSTRIAL PLASTICS, 2105 DOUGLAS.

GUTTERS—EVESTROUGHS
Large and odd sizes, downpipes and fittings. B.C. Aluminum, 3930 Douglas.

PRIVATE PARTY WISHES TO buy a house full of furniture, appliances and tools. Please phone 385-3721.

BOOKCASE, THREE SHELVES, 27x36, maple, $40; two Hudson's Bay blankets, twin size, new condition, $20 each. 598-3119.

TEAK TABLE WITH FOUR high-back chairs, old hi-fi system, record player (portable 8-track). 383-9191.

VINYL UPHOLSTERY MATERIals — New patterns in stock at Industrial Plastics, 2105 Douglas St. Open 6 days a week.

YARD SALE, BOOKS, CALCULAtor, vacuum, clothes. Saturday, 18th September. 2561 Forbes.

MOVING, SELLING BOOKCASE, china cabinet, step tables, cartop carrier. All reasonable. 382-9046.

GARAGE SALE, FRIDAY, SATurday, Sunday. Antiques, misc. 1915 Ernest Avenue.

BLACK PANTHER SKATES, SIZE 7, $25; boy's paper bike with carrier, $15. 382-9046.

PFAFF FULLY AUTOMATIC open arm, excellent condition. 388-5228.

REC ROOM SALE: FURNITURE, drapes, bedspreads, games and miscellaneous. 478-9993.

HOOVER SPIN DRY WASHER, $50. Telephone 592-0075 after 5 p.m.

TWO TWIN-SIZE MATTRESSES, three-piece chesterfield, all in excellent condition. 658-8530.

COMPLETE SAW SHARPENING. Island Saw Co., 617 Chatham Street. 385-5500

USED 14-TON PUNCH PRESS, NO motor, $1000. 384-5514 days. Evenings 384-9206.

FROST FREE MOFFAT FRIDGE. New compact washer spinner lawnmower. 595-1761.

TRAILER WHEEL, E.P. WATER ski, Skil Roto Hammer with drills, Wanted Porto Potty. 477-6722.

SEPTEMBER ONLY SPECIAL. 20% off Armstrong solarian and inlaid vinyl. 595-5245.

OUTDOOR INCINERATOR BARrels, ready to use. Free delivery. $5.95. 383-1328.

HUTCH CHINA CABINET FOR sale, nearly new. Please Phone after 6:00. 592-4868.

WOODEN BARRELS, ASSORTED sizes, for furniture and decorating ideas. 383-1328.

ALADDIN
FURNITURE STRIPPERS LTD.
356 BAY ST. 383-2533

APPLE PRESS FOR RENT BY the day. 479-9444.

15 CU. FT. BEATTY FREEZER, $175. 383-4923 or 598-8534.

FOR SALE, STOVE, FRIDGE, washer, dryer. 383-9492.

TWO FOUR-BARREL CARBS, starter, mini-bike, and 10-speed. 656-4297.

BATHROOM SINK AND TAPs, good condition, $15. 592-3324.

100 MISCELLANEOUS FOR SALE

ONE DOWN-FILLED LIGHT blue ski jacket, size 38, almost new. 598-1876.

LONG LEATHER COAT, CARAmel, 13-14, worn twice, offers. 658-8443.

PHOTOCOPIER
Must sell. Take over payments $25 per month. 386-8851 between 9-5.

JEWELER'S OXY-ACETYLENE torch and regulators. 382-2288.

11-FOOT CARTOP BOAT, $175. 478-8811.

SINGER FEATHERWEIGHT sewing machine, portable. 598-5403.

SINGER GOLDEN TOUCH AND Sew. Excellent condition. 388-6228.

PORTABLE TYPEWRITER, EXcellent condition, 385-7424 evenings.

103 MISCELLANEOUS WANTED

LUNDS
AUCTIONS
Tuesday — 7 p.m.
Friday — 1:30 p.m.
APPRAISALS
For All Purpose
386-3308

THE SALVATION ARMY Needs your re-usable clothing, furniture and household goods. "Help us to help others." Family Thrift Stores. Victoria, Sidney and Langford. For pickup — 386-3295.

MOVING SOON? WE'LL BUY your entire household effects including chesterfields, appliances and furniture in good condition. Quick service and prompt payment on pickup. Call Bob or George anytime, 9 a.m.-5:30 p.m. Tues. to Sat. 386-9634 at Shagnasstys

LOCATION WANTED
For table top video game. 50-50 split on receipts. Call 388-7111, between 10:00 and 3:00 p.m. 479-8556 after 6:00 p.m.

WHEEL BARROWS; SAW; 1 heavy duty, 1 garden wheel barrow; circular power handsaw, all ball and roller bearing. Phone 385-6104.

WANTED: FURNITURE, APPLIances, tools, antiques, cameras, boats, anything with resale value. P and A Trading, 386-7113.

I NEED OLD FURNITURE, wood stoves, picture frames, copper, brass, teawagons, miscellaneous antiques. 479-2684.

BILLIARD TABLE, 14½'X9', plus all accessories, must be in excellent condition. Please phone 598-8782.

WANTED GUNS, GOLD JEWELry, tools, cameras, pictures, and fine china, Frank's Trading Shop 1819 Douglas St. 385-2022.

VILAS FURNITURE WATNED
And modern furniture, highest cash prices paid, Frank's Trading Shop 1819 Dougals St. 385-2022.

TV ANTENNA AND MAST, ROtary preferred. Also utility trailer. 592-9086.

WANTED: OLD PAINTED OR varnished wooden furniture. Evenings, 598-2685.

PINCUSHION, LADIES OR HALF-dolls wanted. Small collections purchased. Private. 479-1974.

MOVING? WE BUY USED FURniture, antiques, gold, rifles, and box lots of odds and ends. 642-3735.

OLD POSTCARDS, POCKET watches. Royal Doulton pieces, silver, etc. 595-7567, 383-8311.

CHILD'S PLAY EQUIPMENT, easel, good sized blackboard, climbing apparatus, etc. 479-8786.

WANTED
Barbells. Pool table, slate. 658-1024, 658-1053.

WE BUY FURNITURE, HOUSEhold goods, pictures, tools, etc. Best cash prices. 386-0462 anytime.

CASH, CASH, CASH
For furniture, old or new. 382-9825.

SOFA AND CHAIR, DINETTE suite and dresser. 382-2062.

WANTED: USED CEMENT mixer. 382-0420.

250-GALLON BELLY TANK FOR furnace. 479-3938.

MEN'S BAUER SKATES, SIZE 11. 478-3593.

FRIDGES AND FREEZERS bought. 598-7422. All-Temp.

SELL OLD BOOKS TO THE Haunted Bookshop. 382-1427.

WANTED, BOAT TRAILER FOR 18-ft. boat. 592-6981.

WANTED: LOGS SUITABLE FOR a log house. 477-4965.

109 MISCELLANEOUS TO RENT

SAWYER SEWING CENTRE
RENT TO OWN -- Domestic and industrial sewing machines
840 FORT 388-6228
CLOSED MONDAYS

STUDENT TYPEWRITER RENtals, manuals $10 monthly, electrics $20 monthly. Capital Office Machines. 2727 Quadra St. 383-5700.

PARKING AVAILABLE CLOSE to downtown Victoria. Contact Diversified Holdings Ltd., 388-9181.

1 TON TRUCK 12' BOX FOR rent with or without driver. 595-7840.

112 WANTED TO RENT MISCELLANEOUS

APPROX. 1,000 SQ. FT. REquired for aircraft construction project. Basement with garage entrance ideal. 386-2708.

115 SWAPS

ANYTHING OF VALUE MAY BE ACCEPTED ON MOBILE HOME SET ON LARGE LOT IN FAMILY PARK IN SOOKE. 642-4416.

1 VERTICAL AIR COMPRESSOR, and tank with Honda 6 to 8 h.p. gas motor. Electric typewriters and calculators. Will take in trade deep freeze, cedar fencing or? 478-1523 or 477-1933.

1965 FORD TANDEM, CAB AND chassis, V-6 Cummings diesel, 5 and 4. Swap for ¾-ton pickup. 384-9624.

WILL SWAP HONDA 350 TRAIL bike or Browning 270 semi-automatic with scope for aluminum cartop boat. 478-8636.

WILL TRADE '65 FORD ½-TON, needing engine, value $400, for fibreglass canopy, trail bike or whatever. 478-5477.

SWAP EQUITY IN 1972 MERCURY 2-door hardtop, for good furniture or appliances. 479-1479.

1966 RAMBLER V-8 STANDARD transmission, for what have you. 656-6790.

116 COINS AND STAMPS

Lyman's and Canada's SPEC cat. now in stock. Admiral Stamp and Coin Shop, 849½ Fort St., 384-1315.

117 ART and ANTIQUES

VIEW ST. ANTIQUES AND curios, 1005 View St., 382-2821, open Monday through Saturday, 9:30 a.m. to 8 p.m. Sundays 10:30 to 6. Antique furniture and china of all types. We buy antiques and sell on consignment. Chargex welcome.

ANTIQUE SET OF A 4 DINING room chairs, Duncan Fyfe drum table, coffee table, drop-leaf dining room table, 4 occasional chairs, cedar chest, record cabinet, all in good condition. No dealers please. 479-2802, 383-2041.

WANTED: LOCALLY MADE handcrafts for retail outlet. Pottery, jewellery, macrame, furniture, paintings, etc. 386-6696.

WANTED: QUALITY ANTIQUES, furniture, clocks, rugs, etc. Top prices paid. David Robinson. 384-6425.

TAPESTRIES, NEEDLE POINTS restored. Blocking, mounting. 477-3924.

PAINTINGS, FRAMES, ANTIQUE objects, restored. Gilding. 477-3924.

VICTORIAN SOFA
598-6536.

ANTIQUES EXPERTLY REpaired. Call 478-2539

TODAY'S CROSSWORD PUZZLE

UNITED Feature Syndicate

ACROSS

1 Bandleader Artie ----
5 An entirety
10 Money: Slang
14 Yugoslavian city
15 Moderate orange yellow
16 Bide ---- time
17 All over the place
19 Italian mountain
20 Plains Indians' tent: Var.
21 Hearing organ
22 Shrivel
23 Quiet
25 Out in the country: Abbr.
26 Mexican sauce
30 Family member: Informal
31 Mottled marking
34 Copying
36 Spot
38 Angler's implement
39 National event: 2 words
42 Resentment
43 Watchful
44 ----- la vista: Sp. good-bye
45 U.S.A.'s neighbor
47 Exactly right
49 Military meal
50 "The Gold Bug" author
51 Antilles native
53 Cleaning woman
55 Equal footing
56 Nun
61 Deeply absorbed
62 Rigidly firm
64 Greek goddess
65 Kind of auto
66 Ratio of probability
67 Greater in number
68 One cubic meter
69 Bridge seat

DOWN

1 Sennet
2 Lifted with effort
3 Nautical term
4 Bend out of shape
5 Bathroom items
6 Word of exclamation
7 Spring spectacle: 3 words
8 Orderly arrangement
9 Eye slyly
10 Rises: 2 words
11 Undertaking
12 Miss Horne
13 Russian leader: Var.
18 Affirmative reply
24 Fabric
25 Cattle farm
26 Sorcery
27 Entertainment form
28 Stationery: 2 words
29 Compass point
31 Metal forming device
32 Engages in pillage
33 Ferber and Millay
35 Sort
37 Constellation
40 Winglike part
41 --- o'shanter Kind of bonnet
46 Main blood vessels
48 Herbal preparation
51 USMA or Kingston man
52 Storage place
53 Compress
54 Luminous ring
55 Move ahead
57 Fill by packing
58 Ocean movement
59 Lineman
60 Become temporarily still
63 Impair

SLAT CAME PABLO
PALE ASEA ALEAD
RUINATORS SLAKE
AREAL PLEASURES
TANNED ELGAR
TURF ENEMAS
PLASTERED TRIBE
RIG WAVED NEE
ADAPT TERRIFIED
HORRID MADE
AMUSE MERMAN
CORNBALLS ARISE
ALICE EVERSINCE
RIVER EERY EGAD
DOERS TREE SOPS

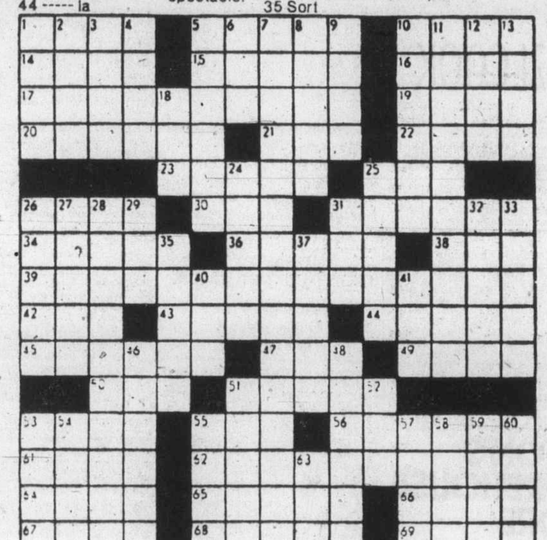

By R. A. POWER

120 GARDEN SUPPLIES

JOHNSON'S SOD FARM
Instant Lawn
Comox 339-4803, 334-3036

ALL-ALUME GREENHOUSES Ten standard sizes or made to order. For further information, please contact 530 Cairndale Rd. Phone 478-0912.

B.C. GREENHOUSE BUILDERS for information-brochures write 783 Hutchison or phone 385-2841, 385-8445, any time.

WIRE SCREENING, 12 MESH one hundred foot rolls, 24" widths, $14.00, 32" widths, $16.00, 36' $18.00. 479-4500.

QUALITY-BUILT CEDAR greenhouses. 382-0982.

Fertilizer

AGED HORSE MANURE, $1 sack. Minimum 5 delivered. 479-5016. 479-6658.

PENDRAY FARMS, COW MANURE, 6 yards, $42, delivered. 477-1519.

STRAIGHT OLD COW MANURE, guarantee, no sawdust, 7 yds $50; 4 yds. $36; bag $2. 595-0773.

COW MANURE. 652-2026 OR 652-1743. No Sunday calls please.

Plowing, Rotovating and Cultivating

DON'S TRACTOR SERVICE
477-3913
We rotovate, plow, cut grass and brush also, loading and hauling.

Topsoil, Rocks and Fill

BE SATISFIED
TRY OUR VIRGIN PEAT SOIL
Loamy, black and shredded. Call A-1 now for fast delivery. 383-1532.

SOOKE INDIAN BAND IS ACcepting offers for the sale of gravel under a gravel permit. Interested persons should contact Mrs. A. Cooper, Lazzar Road, Sooke, 642-3957 or 642-3183.

NO. 1 TOP SOIL $8 PER YARD, 4 yard minimum in Saanich, 6 yard minimum Victoria, Oak Bay and Esquimalt. 8 yard minimum elsewhere. 658-1112, 598-4371. Also fill delivered free in Gordon Head.

SCREENED TOPSOIL WITH MAnure and sand added. $11 per yard delivered, minimum 6 yards. Garden sand $3 per yard plus delivery. Road gravel. E. Nixon Ltd Phone 385-4431 or 385-5642.

TOP SOIL AND GRAVEL
Excellent quality top soil shredded ready for use. U-haul or we'll deliver. Call 478-1000.

NUMBER ONE SCREENED TOP soil with sand and manure, 7 yards for $65, 14 yards for $120. Self pick-up load for $18. 478-0261.

SCREENED BLACK LOAM, 7 yds $64, bag $2; clean black or brown loam, 7 yds. $53; good fill soil, 7 yds. $30. 595-8129.

GOOD FILL SOIL DELIVERED free to most Saanich and Oak Bay locations. 658-1112, 598-4371.

NO. 1 SCREENED TOPSOIL. $10 per yard. 3 yards min. cheerfully delivered. 478-4784.

1000 YARDS MUST GO
Rich black peat soil, free delivery 5 yds. or over. 382-2843.

WE REQUIRE ALL TYPES OF fill at Gregarah Golf Course. 479-2688.

125 PETS and SUPPLIES

FREE TO GOOD HOME, NINE month male shepherd-lab, very friendly with children. Had shots. Phone 384-2320 after 5 p.m.

NINE-MONTH OLD BLOND Husky-Cocker cross, lovable, friendly, and very playful. Country home preferred. 479-9577.

BEAUTIFUL PURE-BRED irish setter puppies, unregistered, $75. Call Jim or Karen, at 385-0379 or 592-4333.

170 GALLON AQUARIUM COMplete, $225. 15-gallon complete $20, diatom filter $30. 388-9460.

70-GALLON TANK, ALL ACCESsories, including base and top, $225. 592-9873 after 6.

FREE TO GOOD HOME, 3-YEAR-old female St. Bernard, spayed, shots. Call 385-2950 evening.

PUPPIES, MALTESE-Yorkshire poodle cross. 10 weeks old. $50. 595-4286.

125 PETS and SUPPLIES

AQUARIUMS
Woodgrain frames.
10 gals. $10.99
29 gals. $33.95
Tropical Fins and Foliage
2719 Quadra (north of Hillside)
385-1000

HELLO, WE ARE TWO CHARMing, healthy kittens, we need names and someone to love us, if you are interested please call 474-1429. P.S. We are also house broken.

1 MALE BLACK AND WHITE English Springer Spaniel, 5 months, registered and shots. $150. Also five-bird breeding cages with nests. $30 each. 112-282-3474, Sayward.

MORRIS, YOUNG MALE, ginger colored cat, needs a loving home. Found in Ladysmith area. Affectionate and well behaved. 386-9697.

FREE TO GOOD HOME LOVable long-haired sheep type dog, likes children and cats. Approximately 6 months old. Phone 642-3319 after 5 p.m.

ONE YEAR-OLD COLLIE-SHEPhard, needs country home, well trained, good disposition. All shots, free to good home. Phone Tony, 382-3866.

IRISH SETTER, PUREBRED, year old, male, from championship stock, registered, vaccinated, obedience trained, housebroken, licensed. 537-2771 evenings.

CHIMO DOG OBEDIENCE Classes starting Wed., Sept. 22. Located close to Simpsons-Sears. 479-2629.

FOR SALE, 2 BUDGIES WITH cage and stand and food. Asking $50; 2 kittens, 4 months old, free to good home. 382-4686.

BOXERS
Registered championship stock. $100 and $150. 112-594-2539. 11189 82 Ave. Delta.

2 YEAR OLD, LIVER AND white, Brittany Spaniel, C.K.C. registered. Available for stud service. 478-8138.

PURE-BRED FEMALE NEWfoundland for sale, 2½ years old. 592-9380.

REGISTERED PUREBRED Lhasa Apso puppy, three months old, $175. 478-1227.

MALE POODLE TERRIER, NEUtered, 2 years old, country home only, great with children. 479-7560.

FREE TO GOOD HOME: 2 GRAY kittens, male and female weaned, 9 weeks old. 478-0030.

LOVING 8-MONTH-OLD PUPPY needs good home and loving children. 652-1701.

MALTESE PUPPIES FOR SALE. Phone 382-4440 after 5:30.

SALUKI PUPS, BORN JUNE 26, pet stock, $150. Phone 656-5301.

FREE KITTENS.
478-4070.

DOG OR PET HOUSES BUILT, custom or? 656-4301.

KITTENS, 4 MONTHS, VERY AFfectionate, trained. 479-3084.

HEATHERBELLE SCOTTISH terrier puppies. Phone 479-2651.

GERMAN SHEPHERD PUPS, $35. 592-3912.

127 CHICKS, POULTRY, HATCHING EGGS SUPPLIES

ORIENTAL PHEASANTS, QUAIL and sancy pigeons. Phone anytime 382-3744.

STARTED POULETS, YOUNG heavy breed roosters. 478-7617.

128 LIVESTOCK SUPPLIES AND EVENTS

CHOICE HEREFORDS FOR SALE 450 to 550 lbs.; Price $175 to $225 each. Aake your pick. Hay—$1.65 a bale, one registered Hereford cow, 8 years old. $375. 384-3347.

17 INCH HOLBERG ENGLISH saddle, complete. Eamor 1000 Western saddle with chest collar, horse size driving harness. All as new. 479-5971, evenings.

SILVER PRINCE REGISTERED ¾ Arab Gelding, 3½ years old, asking $800. Gentle and clever, a real prince. 478-9101.

128 LIVESTOCK SUPPLIES and EVENTS

ONE HOLSTEIN HEIFER, ONE Holstein Bull, 2 months old. Starting to graze $30, each or both for $50. 656-6875.

FOR YOUR HORSE SHOEING and trimming, cold or hot and corrective shoeing. Call Allan Card at 652-3257.

WANTED: ENGLISH AND WESTern used saddles and bridles. Circle E. Saddlery, 904 Gordon Street, 388-7434.

FEED POTATOES FOR SALE, cheap 6858 Pat Bay Highway. 652-1582.

STUBEN SADDLE FOR SALE, $300. Phone after 6:00 p.m. 479-3480.

7 YEAR OLD, ½ ARAB PALOmino gelding, western or English, $400 firm. Phone 592-4843.

FEED POTATOES, $20 PER TON 652-1546.

FAMILY JERSEY-HOLSTEIN milk cow for sale. 652-5566.

130 HEAVY EQUIPMENT AND MACHINERY

USED BACKHOE SPECIALS

1973 Ford 3550	$11,250
1970 Ford 4550 V	$11,270
1971 Long 5 in 1	$ 6,750
1973 M-F 40	$10,995
1969 Dynahoe 140V	$ 9,995
1973 M-F 40	$10,995
1974 Ford 4500	$16,000
1973 Ford 4500	$14,000
1971 Ford 4500 V	$12,000
1971 Ford 4500V	$12,000
1973 Ford 3550 V	$14,500
1969 Dynahoe	$26,500

CALL FOR SPECIALS.
NO TRADE DISCOUNTS
ROLLINS MACHINERY LTD.
610 ALPHA ST.
384-0541 eves. 656-5891 DL 01331

1 VERTICAL AIR COMPRESSOR and tank with Honda 6 to 8 h.p. gas motor. Electric typewriters and calculators will take in trade deep freeze, cedar fencing or ? 478-1523 or 477-1933.

COMPLETELY REBUILT, D-600 Prentice log loader, with hydraulic grapple, knuckle boom and hydraulic outriggers. Available with 59 Kenworth or will sell separately. 478-1000.

1972 CASE CRAWLER, 4 IN 1 bucket, excellent condition with new undercarriage plus cat truck with metal ramps. For both, $9,900. 478-7740.

CASE 1000 MODEL C SERIAL 7101504 Crawler Loader with 2 buckets, forks and rippers. Lots of spare parts. $6,000 firm. 245-4757 (Ladysmih) after 5 pm

FIFTH WHEEL TRAILER WITH loading ramps for equipment or cars, vacuum over hydraulic brakes. Haul up to 14,000 lbs. Phone 748-1524 or 753-2860.

1975 MACK R700, 325 MAXIDYNE, 12-speed, 44,000 pound rear, heavy steel, 14 yards Reliance box, $39,000. Jim Falconer, 724-0948.

YANMAR SMALL DIESEL TRACtors. Industrial and Marine engines now available at Stanwood Equipment, 652-1231.

1972 OMC 1200 BOBCAT LOADER, good condition, $4,500. 642-5146 or 642-5737.

USED 14-TON PUNCH PRESS, NO motor, $1000. 384-5514 days. Evenings 384-9206.

955K LOADER, 750 HOURS, NEW Rops canopy. 478-1000.

135 FARM IMPLEMENTS

MF
Massey Ferguson
STANWOOD
EQUIPMENT SALES LTD.
Industrial—Agricultural TRACTORS
6805 VEYANESS
652-1231
"YOUR LOCAL MASSEY DEALER"

FARMERS' SPECIAL. 2-TON Chev. flat deck. First $400 takes. 383-3321.

148 LEASE VEHICLES

LEASE A VOLVO
Phone Jim Bryson 384-1161
Brian Holley Motors
3319 Douglas St.

150 CARS FOR SALE

Speedway MOTORS LTD.
AUDI PORSCHE
VOLKSWAGEN

THESE CAMPERS
MUST BE SOLD
NO REASONABLE OFFER REFUSED
76 VW, 6,000 miles
75 WESTPHALIA, toilet
75 WESTPHALIA
74 WESTPHALIA, auto.
72 WESTPHALIA
72 SAFARI
72 VW, delivery van

SAVE DOLLARS!
ECONOMY plus PERFORMANCE
76 RABBIT

DOWNTOWN
971 Yates Street at Vancouver
Dealer Licence No. D-00486A
385-2415

TOO MANY VEHICLES, MUST sell, one owner 1968 Colony Park Mercury 9-passenger station wagon, 390 V-8, power windows, seat, brakes and steering, chrome roof rack, vinyl top, new tires, 60,000 miles. Best offer. Phone 388-6474, Monday to Friday, 9:00-4:00 p.m.

MINT CONDITION 1974 SEBRING plus, radio, tape deck, power brakes, power windows, power steering, auto stick shift, new radials, $5,000. 1964 Rambler for parts, new tires, exhaust and shocks, offers. 1966 Rambler Classic auto., 6, $600. 478-7549.

'64 LINCOLN CONTINENTAL, excellent running condition, many features including AM-FM, tape deck, air conditioning, cruise control, etc. Offers to $2,000. Phone 384-2320 after 5 p.m.

1969 CAMARO, 307, CONVERTible, p.s., p.b., auto top, snow tires and other extras. New top, tires, muffler, etc. $2,600 or best offer. 598-2529 after 5 or anytime weekends.

1974 PLYMOUTH SCAMP
2-door hardtop, power steering, slant 6 motor, 27,000 miles. Top condition, price $3,200 or best offer. 477-1628 after 6 p.m.

1973 CHEVELLE MALIBU COUPE 350, power steering, power brakes, radio, cassette, new duals, tires, wire mags, ½ vinyl roof. To view phone 383-2585, after 5:30 p.m.

1973 OLDS CUTLASS SUPREME 455 V-8 Automatic, power steering power brakes, tilt steering, sun roof, etc. Excellent condition, 20,000 miles. Phone 656-1744.

'65 BARRACUDA 318, 727 AUTOmatic transmission. New mags, air shocks, tires, needs drive shaft, 642-3183.

'69 FURY II, V-8 TESTED. Power Steering, power brakes, radio, good tires. Priced for quick sale, $700. 656-5267.

DRAG OR STREET
Very clean '55 Chev 2-door hardtop, 396, 400 turbo, M&H, Moroso, etc. $4,000 or best offer. 652-4176.

280-Z
1975 model, 25,000 miles, Phone 477-1025, between 5 and 7 p.m. only.

'72 FIAT 128, 2-DOOR, STANdard, 39,700 miles, excellent condition. Asking $1,600. Phone 598-7926 or 477-9795.

1969 PONTIAC 9-PASSENGER SAfari station wagon, one owner, good condition. Phone 382-7506 evenings or Cobbble Hill, 743-9197.

1961 AUTOMATIC VAUXHALL Velox, excellent running condition, new battery, asking $445. 478-9898 after 6.

1967 CHEV BEAUMONT
396-4 speed, 411 posi, excellent condition. Brand new paint and tires. 478-3260.

'56 NOMAD
New paint, new interior, new engine, $6,000 envested, no reasonable offer refused. 592-0553.

1957 VOLKSWAGEN BUG, PRIME condition, best offer. Scott at 477-9963.

'67 CHRYSLER NEWPORT, 2 door deluxe interior, power steering and brakes, $950. 592-0398.

'68 BUICK LE SABRE, $950, EXcellent condition. Phone 384-4676, after 6 p.m.

'69 FALCON $950. '63 VW — squareback sedan, needs clutch, $200. 383-2090.

GAS SAVER '68 CORTINA EXcellent condition, tested till next year. Offers. 479-3590, Doug.

1963 FORD FAIRLANE, IN RUNning condition, offers. 384-6536 between 6 and 10 p.m. Jackie.

1971 FORD LTD BROUGHAM, equipped, very good condition, $1950. Call 6-8 p.m., 383-9179.

'68 FORD CUSTOM 500, ECONomical 302, excellent running condition. Must sell. 598-8491 after 5.

1969 FORD GALAXY, RUNNING but needs some work. $250. 598-2510.

1973 VOLVO 142S, EXCELLENT condition, $4,300 or best offer. 478-0420.

1971 CORTINA GT, GOOD CONDItion. Asking $980, but open to offers. 592-0590.

WILL TAKE FURNITURE OR appliances as part payment on 1972 Mercury 2-door hardtop. 479-1479.

1966 IMPALA, POWER STEERing, power brakes, reliable, good rubber, safety inspected, $450. 478-3098.

1970 RENAULT TS16, EXcellent condition. Offers. 382-2622, 10-5.

'76 HONDA CIVIC BOUGHT IN May. 6,000 miles, $2,900. 595-8866 days only.

'73 ASTRE HATCHBACK, REAR defogger, tape deck, tested, very clean, offers. 384-6991.

'57 FORD, NEEDS PAINT JOB and body work. 65 Rambler, cheap. 656-4297.

'69 CAMARO SS CONVERTIBLE, automatic on floor, mags, $2500 or best offer. 656-3272.

1965 PONTIAC 4-DOOR, 6-STANdard, runs good, good body, dependable, $260 or offers, 595-1750.

ECONOMICAL ONE-OWNER, 1972 Mazda 616 4-door, $1,300. 592-9604 after 6.

1969 DATSUN 510, TESTED, tape deck, offers, 384-5974 after 5:30.

150 CARS FOR SALE

THREE POINT MOTORS
Mercedes-Benz
DATSUN

76 MERCURY GHIA
A beauty! Only 3400 miles! $5,995.

76 DATSUN 710
Automatic, four-door, 200 miles, $200 off, $4,695.

75 DATSUN 710
Special edition with many extras, $3,995.

75 TOYOTA
Corolla, four - door, automatic $3,595.

74 FORD TORINO STATION WGN.
16,000 miles $3,995.

74 SPITFIRE
Arlumph sports car, radials, radio, $3,795.

74 COMET
Only 12,000 miles, four door, $3,795.

74 DATSUN 710
Automatic, four door, radio, $3,595.

74, DATSUN 710
Automatic, two-door, radio, $3,495.

74 TOYOTA
Hilux pickup, $3,395.

74 SPORTRUCK
Datsun pickup, $3,395.

74 SPORTRUCK
Datsun pickup, automatic, $3,295.

73 SPORTRUCK
20,000 miles, $2,895.

74 DATSUN B210
Two door, radio, $2,995.

74 ASTRE
Hatchbacks, 15,000 miles ,radials, radio, $2,595.

73 DATSUN 610
Automatic, hardtop, $2,795.

73 MAZDA 808 STATION WGN.
Automatic, radio, $2,895.

72 MAZDA 808
Sporty coupe, $2,005.

72 MAZDA 616
Nice sedan, $1,895.

69 BUICK
LeSabre sedan, $1,195.

68 RAMBLER
Automatic, $1,295.

2620 GOVERNMENT at HILLSIDE
385-6737
Dealer Licence D-00740 A

McCALLUM
DATSUN
VOLVO
McCallum Motors Ltd.

DOWNTOWN
1101 YATES AT COOK
382-6122 Dlr. Lic. 00850A

COLWOOD
1836 Island Highway
478-1741 Dlr. Lic. D-00850A

COMPARE PRICES AND COMPARE CARS

76 DATSUN long box PU and Okanagan camper with fridge and furnace. 1800 mi. $6895
75 FORD F250 camper special, V-8 auto., P.S., P.B., radio, bumper and mirrors, twin tanks. Ready to go. $5895
75 MGB convert. 4 spd. radio. Only 5000 mi. $4895
74 MATADOR 2 dr., HT, V-8, auto., P.S., P.B., radio $3595
74 VOLKS SAFARI camper, fridge, stove, sink. Beautifully upholstered $6195
73 HORNET SPORTABOUT wgn., auto., V-8, P.S., P.B., radio. Only 18,000 Mi. $3495
72 RENAULT R12, S.W., 4 spd. $1495
69 FORD window van, V-8 auto., radio, tape. Tastefully customized $2595
67 ACADIAN sport deluxe, 3 dr., HT, V-8 auto., radio, console. $1495

BANK FINANCING AVAILABLE

BODY WORK SPECIAL: '65 RENault Dauphine needs hood, fenders, 845 cc 3-speed auto, excellent condition Michelin radials. New battery. $75 or offers. 477-0750. 4240 Shelbourne St.

1967 DART, 340, AUTOMATIC, very hi-performance, over $2,000 invested in motor. Best of everything. Needs paint. Asking $1,500 or best offer. 478-1660.

'65 CHEV AUTOMATIC 250, 6 cylinder, 4-door sedan, motor just rebuilt, good condition, $485. Phone between 7-9 a.m. or 5-7 p.m.

1969 SWINGER 340, BUCKETS, holley, tarantula headers, $2300. 598-4350 daytime.

150 CARS FOR SALE

S&H TOYOTA

NEW CELICA GT
Available Now
SEVERAL COLORS TO CHOOSE FROM

76 TOYOTA COROLLA 2 dr. 4 spd. $2795
75 LANDCRUISER, 4x4, 12,000 mi. $5895
74 TOYOTA CORONA 4 dr. auto. Radio $3695
74 TOYOTA COROLLA 2 dr., 4 spd. $2195
73 NOVA 2 dr. sdn. 6 auto. Radio $2995
73 TOYOTA MARK II, 4 dr. 4 spd. $2795
73 TOYOTA HILUX PU, auto. Radio. Canopy $2995
73 COURIER PU with canopy $2995
73 DATSUN 610 2 dr. HT, auto. Radio. Mags $2895
72 FIAT 2-dr. $1695
72 CORTINA GT 4 spd. $1895
71 MAZDA 2-dr., A.T. $1395
71 FIRENZA 2 dr. auto. $995
70 HORNET SST 6 auto. Very clean $1995
70 TOYOTA MARK II, 2 dr. HT, auto. $1895
69 DATSUN P.U. and canopy, 35,000 mi. $1595
69 METEOR 4 dr., V-8 auto. Family car $1295
68 TOYOTA CORONA 4 dr. AT., rebuilt motor $1695
67 RAMBLER 4 dr. Full power $895
66 DATSUN S.W. $995

Saunders and Hitchman
Sales & Service Ltd.
2040 Cadboro Bay Road
At Fort and Foul Bay
Dealer Lic. 00566A
592-2471

HORWOOD MAZDA
DOWNTOWN
810 Johnson at Blanshard
385-1451
Dealer Licence D-00803A

USED CARS

74 MAZDA 808 S.W. $3195
74 ASTRE Panel $2095
74 VEGA Kamback $2995
73 MAZDA P.U. camper $4295
73 BUICK Century H.T. $3495
73 MAZDA RX2 coupe $2395
73 MGB $3195
72 TOYOTA 1600 sdn. $1595
72 FIAT 128 4 dr. $1695
71 MAZDA 1800 sdn. $1695
70 VOLKSWAGEN Beetle $1595
70 MAZDA 1500 S.W. $1495
69 TOYOTA Corona sdn. $1745
68 BEAUMONT H.T. $2195

NO REASONABLE OFFER REFUSED

COLWOOD LOT
1619 Island Hwy.
Across from Colwood Farmers Market
478-8211 Dlr. Lic. D-01264A
TUES.-FRI., 10-DUSK
Sat. 9-5

72 MAZDA coupe $1395
73 PINTO Squire SW $2495
74 VW BEETLE $2895
70 MAZDA Wgn. $1295
69 CHEV PU $1095
66 CHEVY Caprice $ 995
68 VISTA CRUISER $ 895

ALL CARS CARRY PRICE TAGS

100% FINANCE O.A.C. Bank of B.C.

PAINTER MOTORS LTD.
1513 Quadra at Pandora

74 SATELLITE Sebring	$2795
73 FIREBIRD, V-8, auto.	$3295
73 MERCURY Rideau wgn.	$2795
73 ASTRE Hatchback, Auto.,	$1795
72 MG MIDGET Immac	$2295
72 CHEV Pickup	$1995
72 DATSUN Fastback 1200	$1595
71 TOYOTA 1600 4 speed	$1395
70 MALIBU Ht., 13,000 mi.	$2550
69 CORONET Auto 2 dr. HT	$1095
69 CUTLASS 442, 50,000 mi.	$2595
67 DODGE Polara 500 HT	$895
65 MUSTANG V-8 auto PS.B.	$1695

You will NOT get Better Value ANYWHERE
385-0122
D-00346A

DEMO!
1976 COMET CUSTOM 2-door. Stock No. 6-163. V-8, automatic, power steering, power brakes, radio, whitewall tires and low mileage. Finished in silver-blue glamour. Regular $5596, now only $4930. Contact LEA WALLE at SUBURBAN MOTORS, 386-6131. D.L. 00863A.

SACRIFICE 1971 CAMARO, 32,500 original miles, 22 m.p.g., 6 cylinder, 3-speed on the floor, extra wide tires, mags, new avocado paint, stripes, rear spoiler. It's a gift for $2650. Financing can be arranged as low as $68 a month o.a.c. 477-1275. After 5:00.

HERTZ RENT-A-CAR STILL HAS lots of 1975 Pontiacs available, save $300 to $1,000 over present used car lot prices. We also have 1976 Granadas and Mavericks for sale. Call in at 901 Douglas Street or phone 388-4411.

1967 CHRYSLER NEWPORT 4 door sedan, automatic, 383 motor, very good condition throughout. Asking $850. 652-2032.

FORD CAPRI, 1974, EXCELLENT condition. One owner. $11,000 miles, $3,800 or nearest offer. 478-8795.

EXCEPTIONAL 1974 BARRACUda, low mileage, perfect condition, well equipped. 658-1046.

1963 CORVAIR FOR SALE, AS IS, $125. 592-9673.

150 CARS FOR SALE

DOUGLA
VOLKSWAGEN
PORSCHE
AUDI

VW RABBIT OR SCIROCCO FOR SAFETY! ECONOMY!
(good selection available)
FROM $4445

PREMIUM USED SUB-COMPACTS!

75 ASTRE 'WOODY' wagon. One owner. $3895
74 ASTRE 'WOODY' wagon. One owner. $3495
73 AUDI FOX. 2 door, 4 speed, radio. $3295
72 TOYOTA CORONA sedan, 4 cylinder, 4 speed, radio. $2395
71 TOYOTA COROLLA wagon, 4 speed. $1695
71 MAZDA sedan, 4 cylinder 4 speed. $1195

HUNTER SPECIALS!

74 GMC 1 ton crew cab, long box duals, automatic. Power steering, power brakes, radio. $6695
74 DODGE ½ ton pickup. $3595
68 MERCURY ½ ton, V8, 4 speed. Mechanic's special. $1295

100% FINANCING O.A.C. SCOTIA PLAN

Douglas Volkswagen Ltd.
Porsche - Audi
3329 Douglas Street
388-5466
Dealer Licence 00341A

DEMO!
1976 MONTEGO MX station wagon. Stock No. 6-384, V-8, automatic, power steering, power brakes, third seat, power rear window. Regular $6607, now only $5712. Contact MURRAY MICKLER at SUBURBAN MOTORS, 386-6131. Dealer Lic. 00863A.

'68 OLDS TORONADO, POWER windows, power brakes, power steering, air conditioning, 8 track, new tires, new paint. $2200 or closest. Will consider trade and cash. Anytime after 5 p.m. 384-1047.

'64 SQUIRE STATION WAGON, one owner, all new tires, power steering, power brakes. Electric back window, radio, low mileage, very good shape, $625. Phone 477-3111 for particulars or appointment.

1970 340 SWINGER, JUST REbuilt, loaded with cam, 750 double pump, high rise, headers, 456 posi., excel distributor parts, heads completely rebuilt, competition valve grind, 4-speed, many extras. After 4. 384-6094.

INCOMPLETE AUSTIN 1 with completely rebuilt Cooper racing engine. Must be put together. All parts there. Asking $500 — $1,500 value. 479-7583 between 6 and 7:30.

'63 CHEV., METALLIC RED paint, factory tach, and 4-speed, 456 Posi., 327 cu. in. Holly-Edelbrock Lt-1 cam, cyclone McLeod zoom, mint condition. Open to offers. 478-1538.

1973 PONTIAC CATALINA, AUTOmatic, power steering, power brakes, 4-door hardtop, radio, rear window defogger, air shocks, low mileage, very well kept. After 5:00, 478-5222.

1973 CHEVELLE MALIBU COUPE 350, power steering, power brakes, radio, cassette, new duals, tires, wire mags, ½ vinyl roof. To view phone 383-2585, after 5;30 p.m.

MUST SELL EXCELLENT small car, economical and comfortable, 4-speed, 4-barrel carbs, radio, 18,000 miles, '73 Mazda. 479-3674 after 4 p.m.

1976 HONDA CIVIC, SHOWROOM condition, 2500 miles, automatic transmission, snow tires, body side molding, AM radio. 386-0154.

1974 PINTO SQUIRE STATION wagon, 23,000 miles, must sell, $2900. Phone 478-0894 after 5:00.

'71 DATSUN 510, 2-DOOR, MANY extras. 383-8134 between 6 and 8 p..m

69 DATSUN 510, EXCELLENT condition, new radial tires, $1500. 598-2295.

1976 TOYOTA COROLLA SR5. Woman getting married, must sell. Phone 385-8955.

'74 GOLD SUN BUG. LADY DRIVen, only 15,000 miles, must sell, $3,000. 478-8003 anytime.

1970 340 CHALLENGER, MINT condition, loaded, $4,000 746-5972 after 5.

72 MUSTANG FASTBACK, 351 auto, some extras, after 5 p.m. 478-6478.

67 COUGAR, GOOD CONDITION, must be seen, offers. 477-5061 between 7 and 9 p.m.

2 VOLKSWAGEN BUGS, ONE running, offers. 386-7188.

'75 MAZDA RX3 COUPE, EXcellent condition, $2,995. 595-8771.

65 SUNBEAM IMP, NEEDS SOME work, offers to $350. 595-7563.

1971 DATSUN 510, GOOD CONDItion, $1,300. 382-9693.

TWO VOLKSWAGEN BUGS, ONE running offers. Telephone 386-7188.

1972 VEGA HATCHBACK, $1,200. 478-5608 after 5 p.m.

150 CARS FOR SALE

EMPRESS
PONTIAC BUICK GMC TRUCK
Pontiac Buick LTD.

12 Mon.-12,000 mi. Power Train Service Agreement Available on the Majority of our Used Cars and Trucks!

76 DATSUN B210 $3995
76 CELICA G.T. $5695

75 FIREBIRD A.T. $5695
75 GREMLIN, Std. $2495
75 SKYHAWK, V-6 $4695
75 ASTRE H-Back, At. $3695
75 ASTRE wgn., A.T. $3695
75 MALIBU 4 dr., A.T. $4795
75 LE MANS 4-Dr., At. $4795
75 CENTURY, 2-Dr. $4895

74 FORD ¾-ton $4695
74 DATSUN 260Z $5695
74 TOYOTA PU, cmpr. $4695
74 LE SABRE, Ht., At. $4795
74 VENTURA H-Bck. $3995
74 LUXURY LeMans $4595
74 BEL-AIR 2-Dr. $3695

73 FIAT 128 4 sp. $2195
73 JEEP 4x4 $4295
73 JIMMY, 4x4 $5295
73 MAVERICK A.T. $2495

72 FORD ¾ P.U. $3995
72 CHEV. ¾ P.U. $3995
72 PONTIAC Ht., Air $3295
72 CHEVELLE 2-Dr. $3295
72 DATSUN P.U. $2495
72 MGM Convt. $3395

71 LE MANS Wgn. At. $3095
71 BEL AIR, 2-Dr. $2595

68 SKYLARK 2-dr. Ht. $2095

Many More Used Cars, Not Listed,
OPEN
MON. - THURS. 9-9
FRI. - SAT. 9-6

EMPRESS
PONTIAC BUICK GMC TRUCK
Pontiac Buick LTD.
382-7121
2867 DOUGLAS AT TOPAZ
Dealer Lic. D01227A

INFLATION FIGHTERS

72 FORD auto $1897
71 PINTO $1210
70 TORINO 2-dr. hdtp. $1077
70 PLYMOUTH, auto. $618
69 SKYLARK, 6 cyl. $828
69 DODGE van $1422
68 MERCURY auto $710
68 CHEV, auto. $500
67 CUTLASS, auto. $1120
70 FORD, auto. $999
69 MUSTANG, 302 $2318
66 ENVOY stn. wgn. $483
65 COMET $547
65 FAIRLANE stn. wgn. $470

Palm Motors
2936 Douglas at Burnside
386-8385 D-00641A

WILLE Has

19 ft. SWINGER Motorhome	$13,995
75 LIONEL 20' Tent Trailer	$ 2,595
MINI Motorhome	$13,295
76 DODGE ½-ton Pickup	$ 4,995
75 DODGE 1-ton Dump	$ 6,995
75 DODGE club cab ¾	$ 5,295
74 BOBCAT Stn. Wgn.	$ 2,995
74 MUSTANG Ghia	$ 3,950
73 CHALLENGER 2-Dr. Ht.	$3595
73 CHEV Impala St. Wgn.	$ 3,895
72 FARGO camper	$ 3,495
69 VOLVO 142-S 2-dr.	$ 1,695
68 FALCON Future wgn	$ 1,295
68 DODGE Coronet wgn	$ 1,495
66 FARGO camper van	$1695
62 FORD Consol, 2-Dr. Ht.	$ 395

Many more to choose from

See
Ray Morrison or Dave Lanthier
OPEN 9 a.m. to 8 p.m. Daily
WILLE MOTORS LTD.
Dlr - D-13645
3240 Douglas at Cloverdale
382-2313

1971 VOLKSWAGEN SUPER BEETLE
Radio, Gas Heater
$1595
1955 VOLKSWAGEN BEETLE
Stock 30 hp., flip-up Turn Signals, sunroof
$800
NORTHWEST GERMAN AUOT
386-8848 628 Alpha St.
Dealer 01156A

DEMO!
1976 COMET CUSTOM 4-door sedan. Stock No. 6-196. 6-cylinder, automatic, power steering, power brakes, radio, whitewall tires. Finished in dark green. Regular $5421, now only $4880. Contact MIKE McKENNA, at SUBURBAN MOTORS, 386-6131. D.L. 00863A.

MUST SELL
1974 Jimmy Sierra, 4-wheel drive, 27,000 miles, P.S. and P.B., radio, $4995.
386-2431 388-9626 386-1084

1970 DATSUN 510, RADIO, GOOD shape, $725, offers. 478-9706.

CADILLAC ELDORADO CONvertible, 1971. $5500. 642-3735.

150 CARS FOR SALE

Brian Holley MOTORS LTD.
VOLVO FIAT LANCIA

75 ALFA ROMEO Berlina 4 dr. Local 1 owner car, Alfa red, black interior. $4995

74 MUSTANG II GHIA, auto., P.S., power brakes, radio $3895

74 VOLVO 145E. Fuel injected wagon. Exceptional! $5495

74 M G B convertible, plus hardtop. A beauty! $4595

74 FIAT 128 GT. Red-silver striped, low miles! $2995

74 FIAT 128 SL coupe. Gold with black stripe. $3195

73 FIAT 128 4 door. Choice of 2, yellow or blue! Ea. $2195

73 VEGA 2 door. Deluxe trim, low miles $2195

71 FIAT 850 RACER. Orange, new clutch. Super clean! $2195

70 VOLVO 164, auto. Completely restored! New metallic blue lacquer, with black leather interior! $4695

68 TR SPITFIRE. Mechanically A-1. New top $1595

68 ROVER 2000, auto., white-black leather interior. Exceptional! $1495

67 ISUZU BELLETT. One owner, 47,000 miles. Exceptional! $1195

SERVICE—PARTS
8 A.M. - 9 P.M.
MON. thru FRI.
SAT. 9-5

Brian Holley Central
2 Blocks North of Mayfair Mall on Douglas
384-1161 Dealer Lic. 00903 A

De Pape

76 Firebird Formula
350 V-8, auto., mags, tape.
70 FORD WAGON
V-8, auto., P.S., P.B., P.W., stereo.
74 FORD ½ TON
Ranger V-8, auto. P.S., P.B., radio
75 MAVERICK
302 V-8, p.s., p.b., auto, 8,000 mi.
74 TRANS AM
V-8 auto., mags, tilt, gorgeous.
74 MG MIDGET
17,000 miles, priced right.
74 MGB
Low mileage, very clean
74 FIAT Spyder
5-speed, 17000 miles, casette
73 Cadillac Coupe
Executive owned, immaculate.
73 GREMLIN X
302 V-8 auto., p.s., p.b., mags.
72 CAPRI
Clean, 4 spd., Bargain.
72 TORINO
Mags, ovals, 302 tricked V-8.
70 Ford GALAXIE
Top condition, bottom price.
68 TRIUMPH GT6
35,000 miles, offers.
67 Toyota CROWN
New paint, runs great.
66 MUSTANG
6 cyl., auto., Mags, radio, tape.
64 Triumph Spitfire
Hard and soft top, overdrive, tonneau cover, mechanically excellent.

DePape Motors Ltd.
760 JOHNSON ST. 384-8035
D-00264A

70 FORD WAGON
LTD Country Squire with power steering and brakes, power seats, power windows, roof rack, wood sides, radio and stereo, tape, new shocks, priced to sell.
DePape Motors Ltd.
760 JOHNSON 384-8035
D-00264A

1975 AFRICAN RED RABBIT. Radio, leatherette, radials, 4-speed. Excellent condition. Asking $4200. 382-3891.

68 PLYMOUTH BELVADERE new paint, rebuilt slant 6, new transmission, must be sold. Sacrifice. 479-8106.

1970 DODGE CHALLENGER RT convertible, 383 magnum 4-speed, air shocks, bucket seats, PS, PB, $3,000 firm. 383-4852.

'67 FORD CORTINA 1600 GT, round tail lights, 37 mpg. New snow tires. 70,000 miles. $850. 478-0030.

MOVING, MUST SELL 1971 Pinto immediately, good condition, asking $1200. Phone 658-5990.

1972 PONTIAC STATION WAGON, V-8, 350. 9-pass. 2-tone, $2,995. 477-0303 or 479-1835.

1976 HONDA CIVIC HATCHBACK. summer and winter radials. 595-6793 after 4.

1971 DATSUN 1200. NEW RADIals and brakes, 30 m.p.g. in city, $1200. 595-8514.

1959 HILLMAN MINX, CITY tested and running well. $175. 642-5585 Sooke.

1973 VEGA GT, AUTOMATIC, 27,000 miles, very good condition, $2700. 386-8169.

1966 AUSTIN 1100, EXCELLENT condition, new paint, radio. 383-2184.

68 FORD CONVERTIBLE, FACtory rebuilt V8 and trans. Open to offers on $1,600. 656-6806.

LEAVING COUNTRY MUST SELL 1973 Datsun 610 in great condition. 598-1485 after 5 p.m.

67 ACADIAN, AUTOMATIC, V-8, new shocks, paint, 77,000 miles. Must sell, best offer. 592-7687.

71 DATSUN 510, 2 DOOR STANdard, tuned-up, new muffler, $999. 652-4288.

1970 FORD STATION WAGON, 351 V8, P.S., P.B., air shocks. Telephone 652-1301.

150 CARS FOR SALE

peter pollen ford

FORD

7 DAY MONEY BACK GUARANTEE

Buy With Confidence "With Victoria's Finest Used Car Guarantee"

75 PINTO S.W., auto., radio $3395

75 PINTO 2 dr. auto., radio $3195

75 TOYOTA Corolla, 2 dr., SR5 $3895

75 MAVERICK 2 dr., 6 cyl., PS, radio $3795

73 PONTIAC Catalina, 25,000 miles $2995

74 FIAT Spyder convertible with hardtop $4495

73 VW 412, S.W. $3295

73 MAZDA 808 $2095

71 VOLVO 142, 4 spd. $3195

71 CORTINA S.W. auto. $1795

TRUCKS

76 ¾ ton CAMPER SPECIAL, V8, P.S., P.B., radio with deluxe 9½ ft. Okanagan camper. Reduced to sell $8795

76 ¾ ton CAMPER SPECIAL, V8, P.S., P.B., radio with deluxe 8 ft. Okanagan Camper. Reduced to sell $8195

75 FORD 150 P.U. V8 $4585

74 DODGE RAMCHARGER, 4 wheel drive, 4 speed, V8, power steering, power brakes, radio, roof rack $5895

72 G.M.C. ½ ton PU $1995

76 FORD, ½-ton, large canopy $4595

72 MAZDA P.U. $2195

GOVERNMENT TESTED

BANK FINANCING

PETER POLLEN FORD

YATES AT COOK

384-1144

D00745A

PLIMLEY

BRITISH LEYLAND

1010 Yates

382-9121

75 TRIUMPH TR6
75 TRIUMPH SPITFIRE
75 BUICK SKYLARK
74 MG MIDGET
74 TOYOTA SR5
74 DATSUN 710
74 DART CUSTOM 4-DR.
74 FORD CAPRI V-6
74 PLYMOUTH CRICKET
73 TOYOTA COROLLA S.W.
73 DODGE COLT
65 VAUXHALL VICTOR

Dealer Licence 572A

ARTS CAR SALES

810 BAY 383-8302

CARS at LOWEST PRICES ANYWHERE D-00286A

1970 SUNBEAM ALPINE GT, 35,000 miles, new radials all around, running, but needs engine work. Best offer this week takes it. May be seen at 921 Alexander Rd. 385-0816 or 384-7715.

71 FORD STATION WAGON, 351 automatic, new paint tires, brakes and exhaust, 64,000 miles, car in excellent condition ,$2,000 Phone after .6 382-3670.

MECHANIC'S REPOSSESSION, 1970 VW wagon. 385-8224 before 6:30 p.m.

ECONOMICAL AUTOMATIC, '69 Viva. Good condition, 50,000 miles, extra clean, $495. 384-6777.

70 CUTLASS, POWER STEERING, power brakes, must sell. $1800 or best offer. 385-0304.

1967 METEOR, V-8 AUTOMATIC, ps, pb, radio, $650 or best offer. 479-6144.

URGENT SALE — EXCELLENT shape 1971 Volkswagen 411 stationwagon. Asking $1,950. 479-8503.

1976 PLYMOUTH DUSTER slant 6 automatic, 6,000 miles, warranty. $4,250 or offers. 477-7480.

1960 FORD MERCURY, CITY tested, $250. 384-9187.

150 CARS FOR SALE

Garden City Auto Sales LTD.

WE REALLY Come Through for YOU!

76 TRANS AM
4 speed

75 VENTURA
Hatchback, Full Power

75 Jeep CJ5 Levi
6 cyl., 4 spd., Warren hubs

75 TR6, 2 Tops
4 speed and Overdrive

74 TR6
4 speed and Overdrive

74 BARRACUDA
Full Power

74 DATSUN 260Z
4 speed and air

74 CAMARO LT
V-8 auto, full power

73 Jeep Commando
6 cyl., 3 spd., winch

73 VALIANT Scamp
V-8 Auto, Full Power

73 CAMARO
RALLY SPORT V-8, 4 speed

73 COUGAR
V-8 Auto, full power

73 LEMANS Sport
V-8 Auto, full power

73 VALIANT 4-DR.
V-8 Auto, full power

70 Dart SWINGER
V-8 Auto, Full Power

69 COUGAR XR7
V-8 Auto, Full Power

69 OLDS 442
V-8 Auto, Full Power

"No Reasonable Offer Refused"

2978 Douglas

382-9111

DLD-3790

HONDA

HONDA car centre

NOW CANADA'S No. 1 SELLING SMALL CAR

$3,276

Complete Victoria Price

1964 MERCEDES

—THE CHANCE OF A LIFETIME TO OWN A MERCEDES —

Tires as new, brakes brand new, interior spotless, $400 Blaupunkt radio, some body and engine work needed.

SPECIAL UNBELIEVABLE LOW PRICE $777

1971 TOYOTA CROWN, S.W. New motor, immaculate condition $2380

1974 TRIUMPH SPITFIRE — Hardtop, and soft top. Michelin tires. One owner. $2999

1975 A.M.C. PACER. One owner, 6-cyl. economy, radio, whitewalls, metallic blue. Special Sale Price $3295

1974 HONDA CIVIC, 2-door, radial tires, full body, side mouldings, light metallic grey $2395

1974 VOLKWAGEN window van, clean, low mileage $4195

Honda Car Centre Yates at Quadra

Dealer Lic. 846A

BEAUTIFUL 57 CHEV. 4-DOOR hardtop, 74,000 original miles, original interior like new, $2,500. For more information phone 748-3990 in Duncan, 5-6 p.m.

CLASSIC
1962 Thunderbird 2-door hardtop, mint condition. $3,300. After 6 p.m. 479-8638.

1966 OLDSMOBILE CONVERTible, slight body damage. $4,500. 598-8584.

1967 VOLKSWAGEN BUG, EXcellent condition, big extras, phone 592-4917.

'65 RAMBLER AMERICAN, 6, standard, good condition, snow tires, $450 or offers. 658-5152.

65 FALCON, $125 OR BEST offers. 478-0714.

1969 CADILLAC, FLEETWOOD Brougham, as new, $2500. 382-2634.

VW STATIONWAGON 1970, $2,200. Excellent condition. 479-1308.

1971 MAZDA 1800. OFFERS. 382-2634.

'69 TOYOTA CROWN S.W. AUTOmatic, 6 cylinder, $1600. 592-7816.

1974 HONDA, 15,000 MILES, IMmaculate condition. Phone 479-7782.

1967 FORD RANCHWAGON, good condition, 384-3198.

150 CARS FOR SALE

CARS ESQUIMALT AUTO MART LTD. TRUCKS

480 Esquimalt Rd.

382-7195

GIGANTIC BUST OUT SALE

with FANTASTIC DEALS

Top Prices For Premium Trades

"CKDA" On Location

SEPT. 15, 16, 17

5 P.M. TO 8 P.M. DAILY

FREE COFFEE and DONUTS

72 FORD ¾-ton P.U. $3495

70 DODGE Coronet sedan. $1595

68 FIREBIRD 400 A.T. $2995

70 DODGE RT A.T. $2995

70 MUSTANG V-8 4-sp. $2795

72 BUICK Lesabre 2 dr. $1795

73 VOLKS camper $4495

72 MAZDA P.U. $1795

DROP in Today And have a COFFEE with Lou, John, or Alan AT

CARS ESQUIMALT AUTO MART LTD. TRUCKS

68 DODGE CORONET RT 440 Magnum, headers, Spyder mags, $3300 or offers. 62 Volkswagen Bug, needs tune-up and battery, $100. 382-5623.

7 MUSTANG CONVERTIBLE, 289 utomatic, air shocks, new top. 66 Mustang, 6 cylinder, both need some work. $500 each, offers. 386-6696.

1961 CHRYSLER SARATOGA, MEchanically A-1, just tested, new paint, two-owner car, well taken care of, $950 or offer. 656-3569 anytime.

GAS SAVER
1971 Datsun 1600 2-dr., 4-spd., radio. Tested. $1175. B & B CAR SALES, 3233 Douglas, 385-4121, DL00794A.

MOVING, MUST SELL, 69 VAUXhall Viva Stationwagon, automatic, radio, 47,000 miles, $700 firm. 66 Mercury Parklane hardtop, 390 h.p., $175 firm. 592-9451.

"SUPER 55 CHEV" — ALL black, roll bar, super trick, cragars, with or without pro-built 301. Must be seen. Much more. Ross. 385-2296.

73 THUNDERBIRD, GORGEOUS, luxury automobile. Cost, $14,000 new, identical in appearance to the 1976 model. Mint condition. $7,000. 477-6357.

1965 AUSTIN MINI COOPER, ENgine performs perfectly, needs transmission work, new tires, mag wheels, body in good condition. 384-9274 after 5:30.

1974 BUICK LTD, 38,000 MILES, all power and cruise control. Factory air, tape deck, fabric interior, radial ply tires, $5800. 477-8949 (Greg).

75 PLYMOUTH FURY STATIONwagon. Excellent condition, many extras, 8,500 miles. 479-8839 after 6 p.m.

'63 RAMBLER CLASSIC, 6, STANdard, test August '77, good condition, snow tires, $750 or offers. 658-5152.

72 PONTIAC 9 PASSENGER wagon, 26,000 miles, built-in 8-track, electric rear window and door, asking $2,800. 478-7625.

'66 VAUXHALL VELOX, 4-DR. sdn. Auto., Tested. 52,000 ml. $550. B & B CAR SALES, 3233 Douglas, 385-4121, DL00794A.

1976 HONDA CIVIC HATCHBACK, 5,000 miles, blue. Excellent condition. Asking $3300. 382-6867, evenings.

1955 FORD T-BIRD, RARE CLASsic in perfect condition, all original plus newly rebuilt engine. Trades accepted. 477-1157 after 5.

1966 FALCON WAGON SUPER Clean, Economical, and well maintained. Recently spent $400 repairs. Asking $950 478-9939.

1971 DATSUN 57,000 MILES, good condition. Asking $1400. 474-1347.

MUST SELL, 1973 VOLKSWAGEN Beetle, in a hurry. Offers. 477-0712 before 1 p.m.

1964 RAMBLER 6 CYLINDER, automatic, clean good running car, $375. 478-2075.

67 T-BIRD, NEW PAINT, RADIals, fully automatic, best offer. Phone 478-8847.

1967 PONTIAC PARISIENNE, 2 door hardtop, V8 automatic, $600. 477-9224, 477-8949 (Greg).

'69 TOYOTA CORONA, EXcellent condition, $1,000 or offers. 656-1557 after 6.

1967 BEAUMONT 4-DOOR sedan, V-8, automatic, low miles, excellent condition. $1700. 479-3004.

1957 AUSTIN, STANDARD, 4-door, good clean transportation, $225. 383-6755.

1974 PINTO AUTOMATIC, 8800 miles, like new, $2,695. 385-8200 after 6.

65 VAUXHALL, GOOD CONDItion, new muffler, retreads. Tested. 385-7998 after 5 p.m.

1963 CHEVY II CONVERTIBLE, low mileage, excellent condition, $1650. 385-7970.

1974 MONTE CARLO 350 AUTOmatic, swivel seats, tilt steering, 23,000 miles $4200. 478-9231.

1967 FORD 302 V8 AUTOMATIC, power steering and brakes. Good condition. $850 392-5402.

1974 CAPRI, 2000 CC, 4-SPEED, standard, deluxe interior, well cared for, 24,000 miles. $3600. 388-4782.

1970 MUSTANG MACH 1, 351 Cleveland, power steering, power brakes, Hearst 4-speed, radials. Asking $3200. 478-5997 after 6 p.m.

'69 TOYOTA SPRINTER IN GOOD condition (45 m.p.g.) Ideal ladies car. Phone 477-5414.

1969 VW BEETLE, GOOD MEchanical condition, clean interior, $1100. 595-8235.

1966 LESABRE TESTED, GOOD running condition, body rusted, $250. Phone 477-5152.

75 SUPER BEETLE, 12,000 miles, $2,750 or best offer. 382-4036.

1972 Z-28 CAMARO, RADIALS, cragars, extras, 746-7256 Duncan.

150 CARS FOR SALE

ENSIGN CHRYSLER PLYMOUTH

GOOD NEWS SALE PRICES!

1972 OLDS Delta 88

$2294

NO DOWN PAYMENT

$84 Mo. for 36 Mos.

1969 Austin 1100

$691

NO DOWN PAYMENT

$26 Mo. for 36 Mos.

1969 Mazda 1500

NO DOWN PAYMENT

$992

$36 Mo. for 36 Mos.

1972 Datsun 1600 S.W.

NO DOWN PAYMENT

$1693

$62 Mo. for 36 Mos.

1970 Toyota Corolla

$1394

NO DOWN PAYMENT

$51 Mo. for 36 Mos.

1969 Chrysler Newport

$1293

NO DOWN PAYMENT

$47 mo. for 36 mos.

PLUS THESE FINE CARS

75 Charger
71 Mustang Mach I
71 Volkswagen S.W.
70 Toyota
74 Monte Carlo
76 Firebird
72 Plymouth Suburban S.W.
72 Ford Cortina L.S.W.
75 Dodge Monaco
73 Mustang Grande
70 Volvo 144S
75 Valiant
74 AMC Hornet
73 Nova
75 Bobcat S.W.
71 Fury II
75 Valiant Scamp
71 Chrysler Newport
75 Valiant Duster
75 Volvo 242
73 Fiat 128
74 Galaxie 500
75 Gran Fury
75 Impala
73 Datsun 610
75 Cricket
69 Pontiac S.W.
75 Toyota S.W.
74 Volkswagen
69 Olds Cutlass

PLUS MANY, MANY MORE

ENSIGN

Chrysler-Plymouth Ltd.

DOWNTOWN YATES AT COOK

Dealer licence number D495A

386-2411

Open Weekdays Till 9:00

1970 FORD LTD. EXCELLENT condition. $1750 or near offers. 656-4528.

1976 CHRYSLER TOWN AND Country station wagon, low mileage, fully equipped, 385-7970.

1971 OLDS VISTA CRUISER, loaded with extras. Will consider a trade. $4,000. 477-3235.

1965 MUSTANG H.T., 289 V-8. $1,400 or best offer. Telephone 592-4608.

'68 CORTINA G.T., 4-SPEED, clean, $800. '66 Ford Econoline. $500. 383-0284.

'48 CHEV. COUPE, Best offers. 743-2229

150 CARS FOR SALE

SUBURBAN MOTORS

HOME OF

LINCOLN, MERCURY, MONARCH, METEOR, MONTEGO, COUGAR, COMET, BOBCAT, '76 CAPRI II AND FORD TRUCKS!

SPECIAL!

75 VW RABBIT. 4-cylinder, 4-speed, sun roof and low mileage. Finished in blue. REG. $4595 NOW $3995

CLEARANCE!

74 BUICK, 2-door hardtop, V8, automatic, power steering, power brakes, radio. Low mileage, finished in blue.
REG. $4395 NOW $3795

SPECIAL!

73 MALIBU ESTATE WAGON. V8, automatic, power steering, power brakes, radio. Finished in gold.
REG. $4495 NOW $3795

Excellent selection of new and safe buy Gov't tested used cars to choose from.

ASK ABOUT OUR EXTENDED WARRANTY

YOU CAN PUT IT ALL TOGETHER! AT SUBURBAN!

WIDE OPEN UNTIL 9 P.M. Monday to Friday 6 p.m. Saturdays

SUBURBAN MOTORS

3377 Douglas St.

386-6131

Dealer Lic. 00863A

AMC

BRAND NEW! 76 GREMLIN

$3398

AND COVERED BY THE NEW BUYER PROTECTION PLAN II, 24,000 MILES OR 24 MOS.

BRAND NEW!

1976 PACERS
1976 HORNETS
1976 MATADORS

NOW COVERED BY THE BUYER PROTECTION PLAN II.

YOU'LL NEVER BUY A NEW CAR FOR LESS WITH A BETTER GUARANTEE!

REG MIDGLEY MOTORS LTD.

736 Cloverdale

385-8756

Dealer Lic. D00247A

DEMO!
1976 GRAND MONARCH 4-door sedan. Stock No. 6-126. Loaded, including air conditioning and tilt steering. Finished in white with brown trim. Regular $8712, now only $7650. Contact LORNE HEATH at SUBURBAN MOTORS, 386-6131. D.L. 00863A.

1973 VW SUPER BEETLE. GOOD condition, good tires all around, tested till '77, offers. 382-5030.

1970 MAVERICK, AUTOMATIC, excellent condition, just rebuilt transmission, 592-2803.

'64 V.W. BEETLE, EXCELLENT condition, rebuilt motor, $950 or offers. 384-1779 after 5:00 p.m.

LUXURY '68 CHRYSLER HARDtop, all power including air, $1,150. 479-7429.

1966 FORD FAIRLANE 500. EXcellent running condition. $600 or best offer. Phone 652-2351.

1965 AUSTIN 1100, TESTED, good condition. 652-1394.

1974 GREMLIN X, 4.2 LITRE, 21,000 miles. $2,950. 478-0420.

1960 CHEV. IMPALA. GOOD CONdition $500. Phone 383-9410.

1974 PINTO AUTOMATIC, LIGHT blue, radio, price $2,650. 479-1219.

1969 COUGAR, 1972 FIRENZA, for sale. Please phone 479-5824.

1966 CHEV VAN-CAMPER, $1,300. Call during office hours, 652-1502.

1967 FORD XL. GOOD CONDItion. 790 Cave St. Esquimalt.

1972 Cortina L, excellent condition, $1295. 598-3959, 598-1667.

150 CARS FOR SALE

VICTORIA DODGE CHRYSLER ON YATES

DON'T SIGN ANY DEAL 'til you see OUR DEALS

100% power train warranty on all units '71 and newer—NO CHARGE 3 years oil changes at no EXTRA CHARGE

1974 DODGE COLT, 2 door hardtop, gold, radio, 4 speed, 100% warranty, fantastic gas mileage. Stock no. 1593A.
Was $2895 NOW $2695

1974 OLDS Cutlass S, 2-door hardtop, beautiful blue metallic paint, full power, only 24,000 1-owner miles. Stock No. 6474A. Best buy in Victoria.
Was $4595 NOW $4395

1976 DODGE Coronet 3 passenger Crestwood wagon, fully powered, wood panelling, balance new car warranty. Stock no. 1610A, 5700 miles.
Was $6995 NOW $6495

1975 DODGE Colt stationwagon, red, 4 door, automatic, radio, roof rack, 100% warranty, excellent gas mileage. Stock no. 1604A.
Was $4195 NOW $3895

1975 DODGE Colt G.T., 2 door hardtop, radials, automatic, radio, 1900 miles, extended new car warranty. Stock no. 1584A.
Was $4595 NOW $4195

1975 DODGE Dart Swinger, 2-door hardtop 6-cylinder automatic, power steering, radio, 22,000 miles. Stock no. 1608A.
Was $4495 NOW $4195

1975 V.W. Rabbit, brilliant yellow, 4 speed, radio, bucket seats, 7900 miles. This car is twice as good as a Beetle. Stock no. 6384A.
Was $4295 NOW $3995

1974 CJ5 Jeep Renegade V-8, 3 speed, locking hubs, mag wheels, all terrain tires (10-15 LT), 20,000 highway miles, fantastic unit. Stock no. 6606B
Was $5295 NOW $4995

1974 PLYMOUTH Satellite, 2 door hardtop, all blue with vinyl roof, pinstriped, V8, automatic, power steering, radio, new tires, 100% warranty. Stock no. 1580A
Was $3995 NOW $3495

Leave your money in the bank and use one of our repayment plans. No down payment on approved credit. 13.5% simple interest annual rate; includes life insurance. Sickness and accident coverage available.

VICTORIA

DODGE CHRYSLER

819 YATES 384-8174

Hours Mon.-Fri. 9-9, Sat. 9-6

Dealer Licence No. D00867A

DEMO!
1976 MONTEGO MX BROUGHAM 4-door hardtop. Stock No. 6-365. V-8, automatic, power steering, power brakes, radio, twin comfort. Finished in white with brown trim. Regular $6282, now only $5450! Contact CLIFF BENNETT at SUBURBAN MOTORS, 386-6131. D.L. 00863A.

68 IMPALA CUSTOM 2 DOOR hardtop, 307 V8, PS, PB, HD auto, radio, rear defroster, Corvette rally wheels, radials, overloads new valves, lifters, carb, exhaust, battery, test. Good buy at $1,600 or best offer. 642-4426.

1969 CHRYSLER NEWPORT hardtop, one owner, automatic, power steering, power brakes, 50,000 miles. AM radio, 4 speakers, rear window defogger, excellent tires. A-1 mechanical condition. Only $2,295. 658-5895 after 12 noon.

1971 FORD TORINO, 2 DOOR hardtop, power steering, 36,000 miles, V-8 automatic, with new paint job. Tires, brakes, air shocks, exceptionally well kept, $2800 or best offer. 477-9342.

'53 PONTIAC, VERY GOOD CONdition, except needs new front end. Newly rebuilt SH6. Rear mags. Front chromies. Have parts to fix. After 5:00 478-4881.

1966 CUTLASS 2-DR., HT, V-8 Auto., P.S., P.B., radio, $975. SALES, 3233 Douglas, 385-4121, B & B CAR SALES, 3233 Douglas, 385-4121, DL00794A.

'68 PEUGEOT 204 SEDAN, BEAUtiful condition, tape deck, radio, Michelin radials, front wheel drive, Offers to $1400. Phone 592-3727.

IDEAL STUDENTS CAR. 1971 4-door Datsun 510. Good condition. 64,000 miles. $1,000 firm. 595-1671 after 6 p.m.

66 PONTIAC 4 DOOR SEDAN, rebuilt 283 turbo 400 trans., many extras, will bills to prove. Serious offers only. 383-8561.

69 FIREBIRD 350, AUTOMATIC, 59,000 miles, good condition. $2,100. 477-8216.

1967 DODGE POLARA, V-8, AUtomatic, ps, pb, good condition, $925. 595-2951.

1971 VEGA HATCHBACK, RADIal tires, 8-track tape, $1800 or offers. 385-5052.

65 PONTIAC PARISIENNE. SELL for $500 or trade for boat of equal value. 383-0319.

1970 MAVERICK, GOOD CONDItion, low mileage, new radials. Offers. 479-5787.

70 GALAXIE DELUXE TWOdoor H.T., good condition, $1,450. 658-8383.

1967 EL CAMINO NEEDS SOME work, offers days 382-6184. Nights 479-4976.

67 FORD CUSTOM 500 4-DOOR, vinyl roof. 592-4851.

TWO VOLVOS FOR SALE. 1966, 1967, 122 models. 592-4561.

150 CARS FOR SALE

You can expect A Great Deal From . . .

Cornell CHEV/OLDS Cadillac CHEVROLET TRUCKS

Sales/Service 385-5777

OPEN 'TIL 9 P.M.

ISLAND'S FINEST SELECTION

"Your Reasonable Offer Accepted"

75 MONTE CARLO V-8 automatic power steering, power brakes, 19,000 miles $4995

75 CHEVELLE MALIBU Sationwagon 400 V-8, automatic, power steering, power brakes, bucket seats $5495

74 PONTIAC LEMANS 2-dr. V-8 automatic, power steering, power brakes, radio $4195

74 PONTIAC VENTURA Hatchback V-8 automatic, power steering, power brakes, radio $3295

74 PONTIAC CATALINA 2-dr. ht. V-8 automatic, power steering, power brakes, radio $3495

73 VOLKSWAGON 2-dr 4-speed radio $1885

73 VEGA HATCHBACK 4-speed, radio, rear defogger $2695

72 TOYOTA CELICA 4-speed, radio $2695

72 BUICK LESABRE 4-dr. ht. V-8 automatic, power steering, power brakes, radio $2695

71 TOYOTA CROWN 6 automatic, radio $2195

71 TOYOTA ht. 4-speed, AM-FM radio $1695

70 OLDS 88 2-DR HT. V-8 automatic, power steering, power brakes, power windows, radio $2495

70 MAVERICK 2-DR 6 automatic, radio $1695

69 CHRYSLER 4-DR. automatic, radio, power steering power brakes $1695

69 METEOR PARK LANE ht. V-8 automatic, power steering, power brakes $1395

CORNELL

CHEV-OLDS LTD.

3050 Douglas—385-5777

Dealer Licence D-00681A

Millstream CHEVROLET

74 ASTRE coupe. 4 cylinder, 4 speed. Finished in orange, a very clean unit at $2595

72 NOVA coupe. 6 cylinder, automatic, with radio. Finished in orange with black interior. $2595

72 CHRYSLER NEWPORT 2 door hardtop V-8 automatic, power steering and brakes, radio, finished in powder blue with white vinyl top. Bargain priced $1995

74 INTERNATIONAL ¾ ton pickup, V-8, automatic, power steering, power brakes, radio. Two tone, bronze and white. Super low mileage. Very clean unit $4295

73 EL CAMINO SS 454, 4 speed, power steering, power brakes, swivel buckets, canopy finished in blue with black interior, vinyl roof, rare unit $4495

Millstream Chevrolet Ltd.

1730 Island H.

474-1211

Dealer Lic. D01384A

1973 CHEV CAPRICE ESTATE wagon, low mileage, fully equipped, including tape deck and complete trailer package. $4500. 479-6080.

1970 PLYMOUTH FURY III 2 door hardtop, V8 auto, excellent shape. New tires. Low mileage. Asking $1,450. 656-6806.

1972 TOYOTA COROLLA, STANdard trans., 38 m.p.g., excellent condition, only 40,000 miles. Offers at 477-9830.

'72 COUGAR XR7 CONVERTible, 351 V8 automatic, full power, low mileage, phone 656-2531.

66 FORD FALCON, $300. 56 Morris Isis, $400. 75 Yamaha TX 500, $1,300. 382-0977.

1971 BLACK GTO 400, POWER steering, must sell, offers. 382-1013.

150 CARS FOR SALE

METRO TOYOTA

CANADA'S LARGEST TOYOTA DEALER

69 Charger	$ 975
72 Celica	offers
72 Corolla A.T.	offers
71 Sebring	offers
71 Mustang Conv't.	offers
70 Chrysler H.T.	$1475
66 VW Bus	$ 775
69 Skylark	offers
50 Ford Coupe	offers
72 Toyota, auto.	offers
72 Datsun 510	$ 975
74 Mazda wgn.	offers
71 Cortina	offers
67 Falcon, auto	$ 575
64 VW	$ 550

VICTORIA'S NO. 1 SELLING SMALL CAR

75 Pont. F.B.	offers
73 GTO, 4 spd.	offers
70 Toronado	offers
72 MGB	offers
70 Falcon, 4 spd.	$1175
72 Impala	offers
68 Buick Wgn.	offers
65 Mustang F.B.	offers
74 Ventura	offers
66 Rambler H.T.	$ 375
74 Torino Wgn.	offers
68 Ply. GTX	offers
73 FJ40, 4X4	offers
73 Vega	$1475
75 Ford Van	offers
75 Lincoln, loaded!	offers
74 Duster	offers
74 Cutlass	offers
71 Barracuda	offers
72 Pinto Wgn., air	offers
61 'Vette	offers
75 TR6	offers
71 Fiat conv't	$ 875
69 Toyota	$ 795
75 MGB	offers
75 El Camino	offers
72 Camaro	offers
69 Cougar conv't	offers
76 Trans Am	offers
72 Mach I	offers
74 Gremlin 'X'	offers
75 'Vette' conv't	offers
72 VW deluxe	offers
72 Skylark	offers
68 Mustang f.b.	offers
67 Cougar	offers
69 Datsun	$ 775
70 Olds 98	offers
73 Datsun	$1700
69 Crown	$ 875
74 Camaro	offers

250 UNITS TO CHOOSE FROM

BCAA INSPECTION On Most Units '71 Up

AND REMEMBER! NO REASONABLE OFFER REFUSED

100% FINANCING AVAILABLE O.A.C.

Open 9 a.m. - 10 p.m.

CALL NOW! 386-3516

Metro Toyota Ltd.

625 Finlayson

Dealer Lic. 00431A

METRO TOYOTA

B. MADSEN MOTORS LTD.

DRIVE A LITTLE FURTHER AND SAVE A LOT MORE

70 PONT. LeMans S.W.	$1995
75 VALIANT, 6, auto, p.s.	$3995
74 TOYOTA Corolla	$2195
67 Fairlane Auto.	$995
74 Chev. 9-pass S.W.	$3995
74 RAMBLER Hornet, 6 auto	$2495
72 MUSTANG auto	$2995
74 ATRE auto	$2395
72 DUSTER V8 std.	$2495
69 BUICK Skylark	$1695
69 GALAXIE 2 dr. HT	$1595
69 MAZDA wagon	$1195
74 COURIER Pickup	$2495
72 GMC ½-ton V-8, 4-spd.	$2395

2691 Sooke Rd. Glen Lake
478-5011 D.L. 00569A

MOVING MUST SELL, 71 PINTO deluxe, automatic, good condition, asking $1550. Phone after 4 p.m. 652-3414.

1966 CHEV
283, automatic, radio, station wagon, with roof rack. Asking $275. 385-6395.

1971 METALLIC BLUE 240Z 34,000 miles. Running gear, motor and interior in excellent condition, many extras. 598-6842.

1956 CADILLAC 4-DOOR HARDtop, 60,000 original miles, $3,000. 10162 Resthaven Drive, Sidney, evenings.

MOVING, MUST SELL, COLLECtor's item, mini T dunebuggy, mags, plus 4 extra tires. Offers. 382-4021.

1961 VAUXHALL VELOX, SEDAN, automatic, 6 cylinder, radio, tested, excellent condition, ideal second car, bargain, $495. 382-8670.

1973 Z-28 CAMARO, TYPE LT, radials, mags, 350, 4-speed, immaculate condition. $5,200 or best offer. Phone 743-5754 after 5.

1968 SST REBEL, LOW MILEage, good shape, asking $1400 or offers. Phone between 8 and 5, 384-0621.

1962 AUSTIN MINI, TESTED until November, tape-deck, snow tires, needs clutch work. $500 or offers. 477-2618.

1974 DASHER STATION WAGON, radio, carrier, radials, excellent condition. 595-5243.

62 CORVAIR MONZA 2 DOOR coupe, new tires and brakes, $300 or best offer. 478-3940.

SELECT MOTORS
950 YATES
382-8321 384-1322

150 CARS FOR SALE

1973 TOYOTA CORONA MARK II, 4-door, automatic, power steering, etc. Beautifully maintained, $2750. Appointment to see, 384-1721, 477-0510. Sports Classic Cars. 2825 Bridge. D13451.

'57 BUG, GLASS FENDERS, TOtally customized inside and out. Mags, 1500cc engine, synchromesh transmission, new metallic paint. $1950 or offers. 595-3908, Paul.

1973 FORD GRAN TORINO 2 door hardtop, power steering, power steering, power brakes, asking $2995. 656-5502 or 656-3261. Ask for Maurice.

1973 OLDS CUTLASS, 2 DOOR hardtop, power steering, power brakes, Asking $2695. 656-5502 or 656-3261. Ask for Maurice.

2 — 1973 FORD CUSTOM 500, V-8, automatic, power steering, power brakes, 4 doors, 3475 Quadra St. back of parking lots. $1000 each.

1925 T ROADSTER PICKUP, mags, tunnel ram, 4-speed, lots of chrome. Best offer. Must sell. 383-5784, 6 p.m. to 11:30 p.m.

'67 CUTLASS, FOUR-DOOR, AUtomatic, factory air, power steering, $950 or offers. 653-4269.

WINTER SPECIAL, 1972 FIAT stationwagon, snow tires, excellent condition. $1,895. Phone 384-0969.

'71 MATADOR, LOW MILEAGE, very good condition, tested. $1400. Must be sold. 479-1365, or 384-8895.

1966 DODGE CONVERTIBLE, asking $1100. Phone 383-8974 after 6.

1973 VEGA HATCHBACK, 24,000 miles, one owner. $2100. 746-7758 Duncan.

'67 AUSTIN 1100, 4 DOOR, IN good running order. $300. 642-3043 after 6.

1972 DODGE CORONET, 360, headers, side pipes, mags, air shocks, high-rise, new paint, $2,400 or best offer. 595-1039.

'71 VOLKSWAGEN SQUAREback, excellent condition. One owner. 49,000 miles. $2,495. 477-9310.

'69 FORD GALAXY, 2-DOOR hardtop, 302 V-8, auto trans., power steering, power brakes, radio. $595. 477-1605.

1969 FORD FAIRLANE, ONE owner, 302 V-8, automatic. P.S., P.B., good condition, $1,200. Phone 477-3552.

74 MUSTANG II, METALLIC brown, white interior, 16,000 miles, excellent conditon, $3,500 O.B.O. 598-7228.

LATE 1967 CAMARO, EXcellent conditon, best offer to $2400. 479-1492, between 6:00 and 8:00.

'72 CELICA ST., GOOD CONDItion, Radials, Cassette, $2,000 382-0859.

1966 AUSTIN CAMBRIDGE, AUtomatic, 49,000 miles. Good condition, $600. 1506D Admirals Road.

1963 FALCON WAGON, 6, STANdard, good condition, reliable. $500. 652-2877.

70 SQ. BK. V.W., NEEDS PAINT job, mint interior, 60,000 miles. Asking $950. 382-0639.

1974 VOLKSWAGEN BEETLE, low mileage, radio, studded snow tires. Phone 478-5933.

1958 AUSTIN 4-DOOR SEDAN, running, needs some attention. $95. 386-2501.

'65 BEETLE, REBUILT MOTOR, excellent mechanical shape, tested, $795. 598-3525.

1963 CHRYSLER SARATOGA, AS is, spare engine and parts. 743-2824.

1967 FORD TWO-DOOR SEDAN, 428, 4-speed, must sell by weekend. What offers? Phone 386-3650.

1975 CHEV MALIBU CLASSIC P.S. and P.B. radio and radials, $3900. O.B.O. 112-758-7853.

1964 CHEV. GOOD SHAPE, $100. New tires, shocks, exhaust. 477-8590, Rob.

'75 HONDA CIVIC HATCHBACK, radials, radio only 6,000 miles, like new. $3195. 383-4573.

1966 MUSTANG CONVERTIBLE, priced for quick sale. Phone after 5 p.m., 656-5260.

2 MINIS FOR ONE, 60 AND 61 Minis, one running, good bodies. Best offer over $200. 595-6960.

ONE OWNER
1970 Datsun 510, vehicle record, extras. $850 or offers. 383-6172.

1966 BELLETT, MECHANICALly sound, very eonomical, 40,000 original miles. 477-8509.

1968 VOLKSWAGEN GHIA coupe, good condition. $800. Phone 384-0172.

HANDYMAN SPECIAL '68 MINI, front end damaged. Offers. 385-4933.

'68 VW, GOOD CONDITION, tested, closest offer to $950. 382-9885 after 6.

68 BEAUMONT SPORT DELUXE, 396, turbo 400, $1,995 or offers. 384-6853.

RARE '56 CHEVY BELAIR, V-8, very good shape. 382-0420.

1969 VOLVO 144-S. VIEW IT. Offers. Mill Bay 743-9865.

63 CHEV, $175 OR BEST OFFER. 382-8443.

1972 NOVA 4-DOOR 6-CYLINDER, automatic, p.s., 656-6278.

'64 BUICK LESABRE, '64 BUICK Special, phone 598-6258.

1970 MAZDA 1200 COUPE, GOOD conditon. $850 or offers. 383-6718.

1959 AUSTIN CAMBRIDGE, RUNning condition, $125, as is. 376-0942.

'71 MAZDA SEDAN, EXCELLENT conditon 652-3791. $1050.

1964 CHEV, GOOD RUNNING order. $250. Telephone 386-2516.

151 SPORT, IMPORT CARS

ONE OF A KIND
1975½ Honda Civic. New custom paint, alloy rims, fat radials, competition suspension, engine work, flared fenders and air dam. Too many extras to list. Very quick, 40 m.p.g. You've got to see it to believe it. All serious offers on $5,000 considered. Tim, 385-3298 after 8:30 p.m.

MUST SACRIFICE. EXCELLENT condition. 1972 Triumph GT6 Mark III. Going back to school and getting married are the reasons you could own this great sports car. Radial tires, 6-cylinder engine, shop manual, immaculate body and interior. Only 43,000 miles. All for $2995 or best offer. Phone 595-1376.

ONLY 12,000 MILES
1973 Cortina GT, many extras, as new condition, $2185. Appointment to see, 384-1721, 477-0510. Sports Classic Cars, 2825 Bridge. D13451.

MUST SELL, 1969 YELLOW Triumph GT6+. Immaculate condition, new Michelins, generator, bearings and muffler. Just tested. Offers. 477-0218.

1968 LOTUS ELAN, MECHANIcally good, needs some body work. 55,000 miles. Asking $5,400 or best offer. No triflers. 383-1348, after 6:00 p.m.

LOCK OUT FORCES SALE. Garage kept MGB roadster, immaculate, 20,000 miles, $2750 or closest offer. 652-3864.

MUST BE SOLD, GOING TO Europe, 65 M.G., fair shape, new brakes. First reasonable offer takes. 477-3608.

1972 BMW 2002, GOOD CONDItion, new radials, AM-FM, factory mags, sun roof, $4400. 386-8771, pager 232.

'72 MERCEDES 280 SE 4.5, 52,000 miles, excellent condition, $12,500 or best offer. Serious enquiries only. Appointments, 477-3145.

1965 AUSTIN HEALEY 3000. Must be sold. Open to offers around $2800. 2028 Runnymede Ave.

73 PORSCHE 914, 1.7 LITRE, 30,000 miles, AM-FM radio, tapedeck, very clean, asking $5,500. 658-8815, after 5:00 p.m.

'75 MGB, ONLY 8,000 MILES, still on warranty. Pirellis, tonneau, radio, perfect shape, $4,900. 386-1035.

1967 MG MIDGET, RED, 66,000 miles, $1150. Telephone 595-0135, Brent.

75 MG MIDGET, 18,000 MILES, radio, radials, $3,000. Phone 652-5693.

1966 DATSUN, MECHANICALLY superb, good body. Asking $1300. Evenings, 383-2755.

71 AUSTIN MINI 1000, RADIO, radials, good condition, $1,200. Duncan 748-9475.

1974 MGB, 19,000 MILES, NEW brakes, 2 spares, $4000 firm. 592-9015, 6-8 p.m.

71 DATSUN 240Z, MUST SELL BY weekend, offers. 478-4438.

151 SPORT, IMPORT CARS

1972 PORCHE 914-1.8 BLUE, with tape deck, 34,000 miles. Asking $4,500. 385-3776.

1972 240Z, 4 SPEED, 42,000 miles, wheel alignment. 210 Homer, 479-5757 after 5 p.m.

1967 MGB, WHITE, WIRE wheels, good running condition. $1,575. 477-7618 after 5.

68 ROVER 2,000 T.C., LEATHER interior Michelin radials, excellent condition. $1,895. 477-6357.

1971 FIAT 124 CONVERTIBLE, immaculate condition, must sell. Best offer, 595-1982.

1968 TRIUMPH SPITFIRE MKIII, wire wheels, radio. First $1400 or best offer by Sept. 20. 388-4903.

74 BMW 2002, 25,000 MILES, ONE owner, radio, $5,700 or offers. 652-4155.

1974 TAN FIAT X19, EXCELLENT condition, 17,000 country miles, snow tires, $4200. 477-2979.

'73 PORCHE 914, 48,000 MILES, excellent condition, $5000 firm. 384-3751.

MINT '73 CUDA
Car is loaded, must be seen. 478-0049 after 6 P.M.

164E 1973 VOLVO, EXCELLENT condition, automatic, 40,000 miles, $4400. 479-4947.

1973 FIAT 124 SPORT, 5 SPEED, 41,000 miles. $2900. 479-4947.

MUST SELL 1972 FIAT 850. $1400 or offers. Phone 592-4562.

1968 T.V.R. GOOD CONDITION. Offers. 592-0116.

MOVING, MUST SELL '67 MGB. $1,650 or offers. 478-4066.

1969—124 FIAT SPORTS CAR, new top, $1,100. 598-7819.

1969 TRIUMPH SPITFIRE $1,095 or best offer. 595-8356 — 6-8 p.m.

1969 LOTUS EUROPA, 2917 Quadra. 382-1593.

BEAUTIFUL RED 74 MIDGET, $2800. Phone 386-0974 after 4:00.

154 TRUCKS, BUSES and VANS

FLEET DISPOSAL
1972 Buick Centurian, 4-dr., HT., loaded $3,150
1972 Chev 1 ton, 12' steel deck, hydraulic tail gate $4,900
1963 Merc 1 ton, 10' deck, V8, 4-speed duals $995
Old Country Rentals
2920 Bridge St., 386-1371

'73 FORD ECONOLINE, STANdard V-8, professionally customized interior and exterior, sunset mural, storage and sleeping facilities, insulated, tape deck, very tastefully done with room left to add yur imaginative ideas. Reasonable. View at 1-76 Moss St. or 386-0360 after 6 p.m.

ARTS CAR SALES
310 BAY 383-8302
TRUCK and VANS at LOWEST PRICES ANYWHERE. D-00286A

SACRIFICE SALE
1974 Toyota long box. One owner, radio, snow tires, plywood canopy, 30,000 miles. $2,695, or best offer. 598-4371.

LANDROVER, DORMOBILE (camper) 1969, very good condition. 3-litre long frame, boat rack, other accessories. Phone 656-2925 weekdays, after 6 p.m.

1975 SUBURBAN SIERRA 4X4, power steering, power brakes, lug tires, new conditon, 5000 miles. Best offer. Phone before 5, 384-3804.

SAVE ON 1972 ECONOLINE 300 Van. Big, strong, handsome. Spirited but, reliable for work or play. Test and make offer. Going away Fri. Peter. 382-1902 eve.

1974 ¾-TON G.M.C. SUBURBAN, 19,000 miles. All power equipped, many extras. Excellent condition. Ideal for hauling largest trailers. $5450. 388-7792.

ECONOMICAL 1975 MAZDA PICKup, still under full warranty, 7,000 miles, in excellent condition and has canopy. 595-3378.

MUST SELL, 1970 4X4 ¾-TON, Ford longbox with power take-off, $2700. 1963 Fargo ¾-ton with positraction, $700. 479-4661.

1975 DODGE SPORTSMAN MAXI wagon. P.S., P.B., air, 2-tone blue. L.P. $8,400, will sell for $6,000, O.B.O. nights 746-4332.

1973 — 7 PASSENGER, VOLKSwagen window van, automatic, good condition, $4000 or best offer. 479-6689 evenings.

1970 DODGE TRUCK, ONE-TON, flat deck, stack size, good shape. Asking $2200. Phone between 8 and 5, 384-0621.

1967 CHEV 1 TON, V-8, 4-SPEED, utility box, excellent mechanical condition, $1,300. 477-9224, 477-8949 (Greg).

1972 ¾ GMC 4-SPEED STANdard V8. Good Shape. 10,000 miles on rebuilt motor. Best offer. 478-2038 after 4 p.m.

1974 DATSUN SPORTS TRUCK, 22,000 miles, 6-ply tires, heavy duty bumper, fibreglass canopy. 656-6891.

1976 CHEVY SHORT BOX, ONLY 3,000 miles, excellent condition, must sell, purchasing house. 595-5887.

1973 GMC JIMMY 4x4
Sierra model, low mileage, lots of extras. Immaculate shape. $5600. Call 656-5630.

MOVING MUST SELL, '73 TOYOta Pickup, aluminum canopy, step bumper, radio, 4 speed, $2100. 656-1800.

SIERRA CLASSIC 1975 GMC, ¾ ton camper Special, deluxe model, fully equipped, 7,000 miles, best offer. 2741 Victor.

1972 GMC, ¾ TON, POWER brakes, 350, four-speed. Heavy duty suspension. New paint. $2750 or offers. 477-4813.

1974 LANDROVER, SHORT wheelbase, 28,000 miles. Leaving country. 385-5910.

'69 FORD VAN, GOOD CONDIton, tested till June 77. 2,000 or best offer. 385-9669.

1974 TOYOTA PICKUP, HILLUX long box, low mileage, $3,200. 384-5368.

1971 FORD WINDOW VAN, V-8, auto., power steering, insulated, $2200. 385-4803.

68 VOLKSWAGON VAN, CAMperized, needs transmission work, offers. 477-2044.

'76 TOYOTA SR5 PICKUP BUCKet seats, 5 speed transmission, radial tires, $3950. 595-0640.

1974 FORD F250 ¾ TON 33,000 miles, sliding rear window, 4 speed, 360 V8. 478-9231.

1962 DODGE 3-TON, WITH HOIST and box, excellent condition $1295. 478-7740.

'68 CHEV VAN, NEW PAINT, tested, good running conditon. 386-6512 9:00 a.m. to 5 p.m.

1972 FORD ½-TON PICKUP, EXcellent condition, serious offers only, 382-2894 after 4.

1974 FORD F350 CABIN CHASIS, baby duals, ps, pb, V-8, 4-speed, $4,595. 642-5146 or 642-5737.

73 MAZDA PICKUP WITH CANopy, good condition. $2,000. 477-3696.

1975 TOYOTA LAND CRUISER, just like new, 8500 miles, $5850. 592-2962.

68 FORD ½ TON, EXCELLENT condition, new tires, $1,750. 595-4451.

HUNTER'S SPECIAL, ENCLOSED 1971 International Travelall, 4x4, V-8, $2800 592-4170.

1969 ¾-TON DODGE TRUCK, 4-speed, 318 motor, low mileage. 479-1945.

'65 GMC ¾ 1-TON PICKUP, heavy duty, 9' long box, 86,000 miles, $950. 598-5498 after 5 p.m.

1971 GMC ½ TON, 41,000 MILES, new tires, $2250. 477-0493 after 5:30 p.m.

1962 GMC PANEL TRUCK 4X4, excellent mechanical shape, $1300. 658-1182.

BOUGHT HOUSE, MUST SELL, '65 GMC 1 ton, converted camper, new motor, 6,000 miles. 478-8753.

1965 LAND ROVER 109, CAPSTAN winch, hubs, new paint, extras, $2,900. 478-5477.

1953 FORD ½-TON, EXCELLENT shape. Phone 382-9821 or 382-1189.

1974 DATSUN TRUCK, $2700. 746-7758, Duncan.

NEW FIBERGLASS CANOPY FOR ¾ ton. 383-8360 after 5:30.

1970 ¾-TON FORD 4X4. OFFERS wanted. 743-2408.

1975 DODGE ½-TON, 8,000 MILES, warrantee. $3700. 598-6193.

FORD FIBERGLASS CANOPY. 598-6139.

73 DODGE ½-TON. $2,700. 478-3508.

154 TRUCKS, BUSES and VANS

You can expect
A Great Deal
From . . .

Cornell
CHEV/OLDS
Cadillac
CHEVROLET TRUCKS
Sales/Service 385-5777

OPEN 'TIL 9 P.M.
Ready for the Road

SAVE

75 BRONCO, V-8, auto., power steering, power brakes, mag wheels	$7295
74 DATSUN Pickup, 4-speed, radio	$2895
74 FORD ¾, V-8, 4-speed, power steering, power brakes	$3995
74 FORD Explorer ¾, V-8, auto., power steering, power brakes	$4895
73 FORD ½ ton, 6 auto., radio	$3195
73 FORD ¾, V-8, 4-speed, power steering, power brakes, radio	$3495
72 FORD ½, V-8, auto.	$2695
72 ECONOLINE Window Van, 6 auto.	$2495
72 FORD ½ Pickup, V-8, auto., radio	$2695

CORNELL
CHEV-OLDS LTD.
3050 Douglas — 385-5777
Dealer Licence D-00681A

JEEP

CJ5 COUNTRY!
WE'RE DEALIN'
ON THE FINAL STOCK OF 1976 JEEP CJ5's

DO IT NOW, YOU'LL NEVER BUY FOR LESS!

Reg Midgley's
JEEP CITY
3342 OAK ST.
Near Town and Country Shopping Centre
386-7571
Dlr. Lic. 00247B

'76 FORD ¾-ton Super-Cab, 5900 miles, loaded c-w '76 9½' VANGUARD	$10,495
72 DODGE MAXI Van conversion, loaded	$7495
72 FORD ¾ ton, V-8 std.	$3395
71 DODGE Funcraft conversion, loaded	$7495
68 DODGE conversion van with raised roof, fridge, toilet	$2995
69 DODGE ¾ ton, V-8 auto., c-w, 78—8½ ft. Vanguard, Fibreglass roof, fridge, toilet etc. Price only	$4995

S. J. PEDEN LTD.
2855 Quesnel St. 386-3464
D-13432

76 CHEROKEE CHIEF JEEP
8,000 miles, full warranty, all options including winch, extra gas tank, multiplex stereo, $7600 Call Glen 592-2431 or 598-7689.

1974 Ford 1-Ton
F350, 20,000 miles, good condition. 5-ton steel hydraulic dump box, completely overhauled.
It's the only way we will put our name on it.
$4450 CASH
Saanich Rentals, 3773 Shelbourne St. 477-5112.

1973 FORD VAN, 1 TON V-8 AUtomatic, FM 8-track stereo, 16 5" Michelin tires, sun roof, side breezeway and vented roof, insulated and rugged. Asking $4,500. 384-8366 between 5 and 8, ask for Larry.

'75 DODGE VAN, POWER steering, brakes, interior finished with naughahyde, carpeting and wood trim, balance on one year warrantee, $8000 or best offer. 384-0481.

MUST SELL
1974 JIMMY Sierra, 4-wheel drive, 27,000 miles, P.S. and P.B., radio, $4995.
386-2431 388-9626 386-1084

MUST SELL: CAMPERIZED 1966 Econoline, ideal for small family, excellent mileage. Sacrifice $1600 or highest offer. 386-7188.

LEN BARKLEY
INTERNATIONAL LTD.
New and Used Trucks
517 Herald Street 388-5508

64 CHEV. PICKUP, NEW RADIAtor, brakes, tires, shocks. $650. Phone 246-4396 after 6.

1965 FORD, TANDEM. CAB AND chassis, V-6 Cummings diesel, 5 and 4. $2500 or trade. 384-9624.

CUSTOMIZED '71 DODGE VAN, $4300 or trade for smaller car. 656-1843, after 6 p.m.

1970 CHEV. ¾-TON VAN, SEMIcamperized, insulated, nice shape. Best offer 386-0866.

72 FORD ¾ TON CREWCAB, PU, new paint, asking $2,000 or trade. 656-6806.

72 GMC HALF-TON, P.S., P.B., automatic. Offers. After 5 p.m. 656-4882.

1973 16' MOVING VAN WITH aluminum box, electric tailgate, 34,000 miles. 477-1922.

1961 FORD ECONOLINE, REbuilt motor, tested, partly camperized. $575 or offers. 382-3228.

1965 GMC TRUCK IN GOOD CONdition. 1500 gal. tank. 758-6594.

1976 FORD ECONOLINE, $3,950. 478-1520, 382-5422.

1969 FORD ½-TON, GOOD CONDItion. Best offer. 382-7766.

1965 CHEV VAN, EXCELLENT condition, $950. 592-1501 after 6.

154 TRUCKS, BUSES and VANS

ENSIGN
Dodge TRUCKS
AND RECREATION VEHICLE CENTRE

QUADRA AT CALEDONIA

GOOD NEWS!
From Your
DODGE TRUCK SPECIALISTS

QUALITY USED TRUCKS

62 INTERNATIONAL TRAVELALL
$397
NO DOWN PAYMENT
$21 Mo. for 24 Mos.

65 INTERNATIONAL TRAVELALL
$793
NO DOWN PAYMENT
$28 Mo. for 36 Mos.

69 VOLKSWAGEN WESTPHALIA
$2993
NO DOWN PAYMENT
$108 Mo. for 36 Months

MONTHLY PAYMENTS INCLUDE 7% SALES TAX AND BANK INTEREST AT 13.5%.

PLUS MANY MORE

72 Volkswagen Van
73 Volkswagen Window Van
73 Datsun Pickup
73 Dodge Club Cab
74 Dodge ½-ton Pickup
74 Toyota Pickup
74 Ford ¾-ton Pickup
74 Ford Ranchero
75 Dodge Van
75 Ford Van
75 Dodge Pickup
75 Volkswagen 7-Pass.
76 Dodge ¾-ton Pickup

NO DOWN PAYMENT
100% BANK FINANCE
O.A.C.

SEE THE TRUCK SPECIALISTS AT
ENSIGN
DODGE TRUCK CENTRE
QUADRA at CALEDONIA
386-2411
Ask for Truck Sales
Dealer Licence Number D-495B

4-WHEEL DRIVE, LANDROVER, good condition, $875. 598-7819.

WALK-IN VAN 1964 GMC. $1200. 479-1835. Days.

1963 FORD WINDOW VAN, $450, good shape. 478-0995.

'73 V.W. VAN, EXTRAS $3100. 478-5844.

66 FORD ECOLOLINE, PARTLY camperized. 386-7188.

158 TIRES

GENERAL "NOMADS"
Specially designed for Vans and 4-w-d's. Sizes G78.15 — H78.15 — L78.16. All 6 ply tubeless.
NOW AT
D & D TIRE
1620 Blanshard
382-7283

TWO 7.50X16 8-PLY STUDDED snow tires and wheels. All new, $225. Four radial ply studded snow tires and wheels, two sets, Fiat 128, $220. 642-5628.

1-695X14 STANDARD TREAD tire. $5. 2-650x13 tires $2 ea. 1-700x14 Austin tire and rim. $8. 652-3888 phone after 6 p.m.

2 STEEL BELTED RADIAL snow tires, studded, A.R. 75-15, 12,000 miles. $100. 383-1348, after 6:00 p.m.

WANTED: CHAINS FOR 750X16 tires. One 13" 5 hole wheel and tire. 478-4070.

2 TRUCK SNOW TIRES. EXcellent condition. $30. Each. 592-1383.

158 TIRES

WIDE WHITE SPOKE RIMS FOR all makes 30% off. 112-537-5084.

160 PARTS, ACCESSORIES

CAR STEREO
In-dash AM-FM stereo radio with cassette or 8-track player from $149.95 installation available.
B.C. SOUND & RADIO SERVICE
931 FORT 383-4731

OPEN NOW
Come and see Victoria's largest stock of Hi-performance auto accessories and parts.
Mon.-Fri. 9-9, Sat. til 5
D. G. AUTO
3244 Douglas 382-4812

BODY WORK SPECIAL: '65 RENault Dauphine, needs hood, fenders, 845 cc 3-speed auto, excellent condition Michelin radials, new battery, $75 or offers. 477-0750. 4240 Shelborne St.

FOR SALE, LS-7, 454 FULLY built TR-2x tunnel ramp, pair new 660 Holleys McLeod clutch disc and fly wheel, many extras, sell complete or separate. Phone Rick at 656-3885.

1964 MERCURY COMET BODY. Offers. 289 cu. in. engine and automatic transmission. 6-cylinder engine and transmission from 1971 Maverick, $200. 478-5455.

Used Volkswagen Parts
Over 1 acre of VWs being dismantled Call B.C. Auto Wrecking Ltd. 652-1181.

RADIATOR REPAIRS, FAST TOP quality repairs at Maurice's Auto Body, 427 Beta St., phone 386-3381 Located behind the Burnside Pay and Save Gas Station.

JEEP PARTS. 1941 TO 1975. Whitco tops $250. New reversing winches $500. Most sheet metal body panels for cars and pickups available. 477-1784.

VW PARTS, 82 MM SCAT CRANK and Porsche rods, 85 mm Janns high dome pistons, 1600 engine casing. 383-7638 before 3 p.m.

VICTORIA 4-WHEEL DRIVE
10x15 Blazer tires, 8x15 rims.
D-13531
597 Hillside at Rock Bay, 386-6511

'61 VW PART OR WHOLE. $125, body and front end wrecked. '61 Merc Monarch, 390, 4 bbl., $100. Transmission shot. 652-2355.

AM-FM MULTI-PLEX CASSETTE system plus speakers, fits most cars. 386-0580.

'67 SUNBEAM MINX, FRONT axle damage, 43,000 miles on engine, $75. 386-9843.

8000 LB. WARN WINCH, AS NEW $500 or best offer. 1973 Landrover for parts. Phone 479-5363 5-7 p.m.

WANTED: HOOD WINDSHIELD, grill, etc., for '73-'76. Ford Truck 478-9939.

4-14X7 AMERICAN SLOT MAGS for G.M. with 2 G60 x 14 Tiger Paw tires. $175. 478-0615 after 6.

DELUXE CANOPY FOR SALE. 4x8x4. Finished inside. 386-3641. Offers.

1100 CC AUSTIN ENGINE, needs work, $50. Call Norm 386-3620.

1965 LAND ROVER MOTOR, $150. 1965 transmission gears for Land Rover, $75. 598-7819.

TWO G7014, GENERAL GRABbers on Chev Calchrome mags, $100. 477-6357.

65 AUSTIN 1100 FOR PARTS. Like new, 12" radials, four for $80. 385-7656 from 5-8 p.m.

1966 FORD ECONOLINE VAN 240 6-cylinder, whole or parts. 1972 Celica, parts. 642-3598 after 5.

WANTED
BD 264 standard engine for International ½ ton van. 382-8663.

CANOPY FOR ½ TON TOYOTA or Datsun, short box, like new, $250. 478-6158.

CHEVY II BODY PARTS AND running gear. 382-6603, 477-3062.

283, $75. MISC. CHEV PARTS. 386-1274.

350 HONDA ENGINE, $200 AND lots of 350 Honda parts. 382-5254.

ALUMINUM CANOPY, 6 MONTHS old, fits ¾ ton box. $300. 652-1363.

1964 RAMBLER AMERICAN, whole or for parts. 477-3915.

'65 PONTIAC SEDAN PARTS and 29 Hupmobile parts. 478-1800.

'62 PONTIAC PARISIENNE FOR parts, 479-4017.

'66 FORD FALCON PARTS. 2851 Leigh Road.

162 AUTO REPAIRS, SERVICE and TOWING

PETER'S metric shop
All foreign car repairs and service.
Specialist in
BMW, MERCEDES and VW
628 DUPPLIN 383-2333

166 CARS AND TRUCKS WANTED

WANTED TO BUY
TOP QUALITY CARS
DePape Motors Ltd.
760 Johnson 384-8035

CASH
We will buy your car for cash. G.C.M. Motors Ltd., 780 Goldstream Ave., 478-3242. D-7197.

168 CAMPERS, TRAILERS and MOTOR HOMES

TRUCK AND CAMPER
'71 ¾ ton, automatic, Ford and '74 Randell 8½' camper. Icebox, tape deck, furnace, sleeps 6, asking $4,900. Excellent condition. Phone 382-6635 after 5.

EXTREMELY WELL-KEPT 1974-15' Vanguard trailer, fridge, furnace, twin tanks, battery pack, demand water, awning. Other extras. Offers to $2,950. 477-5503.

FOR RENT
1976 Winnebago Mini 20', sleeps 6, air conditioned. $200 per week. 479-1047.

11' LIL LOAFER, EXCELLENT condition, fully equipped, ample cupboard and storage space. Spare tire. $1100. 477-2574.

ASTRONAUT CAMPER FOR IMport truck, $1200. B. Madsen Motors Ltd., 2691 Sooke Rd. 478-5011. DL 00569A.

11½ FT. 1975 APOLLO CAMPER, stove, oven, fridge, double sink, toilet, ample cupboards and storage space. $4290. 383-0897.

1974 TIMBERLAND CAMPER for import truck, sleeps 4, $1500, excellent condition. 388-6362.

15' TRAILER FOR RENT, FULLY equipped, universal hitch available. 477-9672.

FOR RENT: 21-FT. MINI MOTOR home, winter rates. Phone 477-5015, Sunday through Thursday.

FORD TRUCK AND 8'6" CUStom-built camper, valued at $7,950, offers. 385-0248.

20 FT. WINNEBAGO MOTOR home, fully self-contained. Asking $12,500. 477-8631.

1968 SELF-CONTAINED 10½' camper, side, dinette, toilet, shower, jacks. $2500. 658-5568.

SNO-BIRD RECREATIONS LTD.
1621 Island Hwy. 478-3426
Campers—Trailers—Van Inserts

HOME-BUILT CAMPER. $500. Phone 656-4866 between 6:30 and 7:30.

19 FT. MOTOR HOME (SHELL), mechanically A-1. 384-0877, 384-3592.

BOAT LOADERS, CUSTOM made for campers, mini-homes. 478-3796, 478-2754.

8 FT. CANOPY TOP, ROOF rack, insulated and lights, $295. 1119 Palmer Road, 384-6007.

1976 FORD CANOPY, SLIDING windows and vent, white and green. 477-0945.

69 GALAXY TENT TRAILER, marine canvas, sink, propane stove, large tires. 598-6258.

10' ROCKET TRAILER, FULLY equipped with furnace, $1200 or best cash offer. 642-3043 after 6.

SELF CONTAINED 17½' TRAVEL trailer, good condition, $2850 firm. 479-8596.

VISTA 8' CAMPER FOR SALE. 383-1866.

168 CAMPERS, TRAILERS and MOTOR HOMES

S. J. PEDEN LTD.
VANGUARD
CLEAROUT PRICES
On All Remaining '76 Stock

EXAMPLE:
'76 9½' VANGUARD. This popular Vanguard camper sleeps 6, has toilet and is all ready for that fall vacation.
Was $3080
SAVE $ 270
CLEAROUT PRICE $2810

PARTS AND ACCESSORIES
Clearance Prices
WE SELL AND INSTALL
Van Tops
PROFILED ALUMINUM

Rentals
OFF SEASON RATES ON FALL RENTALS
BOOK NOW!

S. J. PEDEN LTD.
2855 Quesnel St.
D-13432
386-3464

DOMINION MOTORS
HOME OF
LAYTON — HOLIDAIRE TRAILERS
GALAXIE CAMPERS and CANOPIES
CHINOOK MOTORHOMES

NEW TRADE IN
72 SCAMPER 21 FT. MOTORHOME with GMC Chassis, 402 automatic, power steering, power brakes, with only 21,000 careful driven one owner miles, fully self contained home including large 3 way fridge, eye level oven, blower fan, 17,000 BTU furnace, 14" TV with 360 degree aerial, cassette with radio, sleeps four.
ONLY $13,500

PARTS, ACCESSORIES REPAIRS
HOURS OPEN
MON. to SAT. 8 A.M. to 5 P.M.
We Specialize In I.C.B.C. Autoplan Campers and Trailers
1703 BLANSHARD ST.
(Across from Hudson's Bay parking lot) Victoria, B.C., 385-5012
Dealer Licence Number D-5536

IMPALA CAMPING WORLD
TENT TRAILERS
Lionel—Leisurecraft
Tent Trailer Rentals
TRAVEL TRAILERS
Cygnet—Kit Road Ranger
MINI and MOTORHOMES
Winnebago—Empress—Brougham
Large Selection in Stock
Bona Vista 5th Wheels
Propane—Accessories—Serivce—Sani-Station
7 DAYS A WEEK 656-5504
Pat Bay Hwy., Sidney DL 15802

FENNELL'S
TRAILER SUPPLIES LTD.
Parts — Propane — Repairs
CANOPIES
PARKLANE tent trailers
2 styles of VAN TOPS
Custom Building and Van Conversions
6459 Patricia Bay Hwy.
652-3941
OPEN 7 DAYS A WEEK

OKANAGAN
CAMPER SALE
NOW ON
Repairs—Parts and Accessories
LOGAN'S RV SERVICE CENTRE
650 Burnside E. near Douglas
Ph. 384-0123 Anytime

TRAV-L-MATE CAMPERS
For Import Trucks
HORWOOD MAZDA
Exclusive Dealers
385-1451

DOGWOOD TRAILER SALES
PARTS — PROPANE
RENTALS
RANDELL TRAILERS AND CAMPERS 478-6841
2630 Deville Road
Dealer Licence D 13587
Highway 1 at Millstream Rd.

ARE YOUR TRUCK SPRINGS ADEQUATE?
We sell and install DENDOFF overload springs for all Trucks including imports! Phone 384-0213. LOGAN'S R.V. SERVICE CENTRE, 650 Burnside East near Douglas.

1968 15' TRAILER, SLEEPS 6, propane stove and fridge, 3-way light, canopy, $1,500. 478-9774 after 5 weekdays, anytime weekends.

SIMPSON'S TENT TRAILER, good condition, many extras. $450 or best offer. 598-2529 after 5 or anytime weekends.

VW WESTFALIA CAMPER, 1970, new engine, excellent condition. Camping gear, tools. $3600. Offers. 383-9788.

1973 GMC SIERRA 1-TON PICKup, 454, etc., 11' custom camper. 478-8811.

SPORTSCRAFT HARDTOP trailer, propane stove, spare tire and extras. 478-6395.

'72 VW VAN-CAMPER, 56,000 miles, top condition, $3400. 384-0283.

1974 VW VAN 27,000 MILES. PARtially camperized. Sleeps two, $4,900. 478-7953.

CAMPER, PERFECT FOR HUNTers. Sleeps 3, stove, sink. 478-8239, 388-6755.

FORD FIBREGLASS CANOPY.
598-6139

8' CANOPY, $300.
2740 Avebury.

8' VANGUARD CAMPER, PARtial cabover. $950. 478-5777.

TENT TRAILER, LIKE NEW. $275. 478-3380.

8' CPORTSMAN CANOPY, $395 or offers. 652-1675.

'75 GMC HEAVY DUTY ½ TON window van, 10,000 miles. 743-5476.

1971 TENT TRAILER WITH 9x12 add-a-room. $450. 477-7150.

1975 TERRY 22.5' SELF-CONtained with bath, sleeps 6. 477-4950.

VANGUARD CANOPY, 8', PANelled, $300 firm. 382-1930.

168 CAMPERS, TRAILERS and MOTOR HOMES

WE WILL SELL YOUR CAMPER MOTORHOME or TRAILER FOR YOU.
PLEASE PHONE US
VICTORIA RV CENTRE
1080 Goldstream 478-8377
DL 26205

COASTLINE TRAILER CENTRE

ZUPER ZALE
'76 Continues
'TRADES'
WE'VE GOT-UM
—Motorhomes
—Tent Trailers
—Trailers
PRICED RIGHT TO SELL
478-0933
1621 Island Hwy
(Across from Colwood's Farmers Market)
Weekdays 10 'til 9 p.m.
Open Sunday
1 p.m. to 5 p.m.
Dealer Lic. No. D-13719

BOB'S
MOBILE HOMES LTD.
25 Crease 386-3623
DL 00414A
USED SPECIAL
'75 26' NOMAD
Includes hitch and brake control, awning, battery, jacks, etc., plus storm windows.
$6450
TRAVEL TRAILERS
5TH WHEELS
MINIHOMES
PARTS—PROPANE SERVICE
386-3623

14' BOX CUSTOM BUILT TRAILer, heavy duty frame, double springs, inertia brakes, with tilt box winch on front 1½" plywood floor, 5' stake plywood sides, hoop framed top with new canvas, complete wiring, like new $875. Phone 477-3111 for appointment to see.

1972 SPORT CUSTOM ¾-TON Ford. Power brakes, power steering, 390, low mileage, with 1973 11' Security camper, 3-way fridge, stove, oven, furnace, Chemical toilet. Excellent shape. 743-2408.

19½' FLUERY MOTOR HOME, steel frame, solid insulation. Used trailers, 35' Aljo, 23' Custom Koach, 20½' Terry. Jackson's. 974 Goldstream. DL 00044A.

FOR RENT: WINNEBAGO motor home. September 18th on. Phone 477-2704.

FOR RENT 16' TRAVEL TRAILer, sleeps 5, self-contained. $45 per week 478-5829.

IMMACULATE 1965 16' TRAVElaire, fridge, stove, oven, toilet. $1,695. 598-5274.

FOR RENT: LARGE CAMPER, sleeps 5, fully equipped, phone 478-9119.

1973 TRAVEL-MATE CAMPER for Datsun, sacrifice, $1450. Phone 383-3896 or 383-8456.

ONE CAMPER TENT-TRAILER, sleeps six. Phone 382-1970, after 6:00 p.m.

1965 TRAVEL TRAILER 15 FT. for sale reasonable. 598-8518.

SMALL CAMPER FOR IMPORT. Telephone 478-5486.

IDEAL CAMPER FOR HUNTERS or fishermen, $1600 firm. 592-1472.

169 MOBILE HOMES AND PARKS

HIDDEN VALLEY — We have a fine selection of quality single and double wide homes priced from $15,000-$25,000 on fully developed attractive park sites. Open daily for inspection 9 a.m.-5 p.m. or by appointment. Exclusive sales agents:
ADMIRAL HOMES LTD.
8500 Florence Lake Rd. 478-6434
(McD-01343A) 478-0034

GOLDSTREAM
MOBILE HOMES LTD.
PARAMOUNT PREMIER
MONARCH AND PARKWOOD
Modern park space available with all purchases
2994 Jacklin
478-1751 478-1751
Dealer Licence No. 01280A
OPEN TO 5:30

Neonex double wide home
1152 sq. ft.
Lake Air Mobile Home Park
Shawnigan Lake
May be seen Sat. and Sun., Sept. 18, 19
1-5 P.M.
ALL SEASONS MOBILE SALES
746-5923 DL 00435A

DRIVE OUT TO SOOKE AND see the brand new 3 bedroom, 12x68, Glendale home that Lake City Mobile Homes Ltd. has for sale set up in Caravan Juan de Fuca Trailer Park, 7871 West Coast Road. 642-3053.

1974 MOBILE HOME, 2 BEDroom, in private park, beside lake, fenced lot and fully furnished. Private sale. 478-9898 after 6.

8X35 ALJO WITH DOUBLE TIpout, $10,200, 4 months old. Call after 6 p.m., 478-0808.

169 MOBILE HOMES AND PARKS

ONE OF OUR CUSTOMERS TOLD US WHERE WE COULD PUT OUR HOMES!
And we did! He was upset of the high cost of renting and because we have included free delivery to any part of Vancouver Island he decided to invest in a new 3-bedroom double wide mobile home, fully furnished and delivered to where he wanted to live. not where he had to.
He realized, as so many people are today, that for the amount he was throwing away in rent each month he could be a homeowner.
So come on in and tell us where you want us to put your new home! Bank financing available at
REGAL MOBILE HOMES NANAIMO LTD.
4300 Wellington, Nanaimo, B.C. 758-7369. Open 9 to 9 and Sundays. Across from Long Lake and next to (Nanaimo Chrysler).

hv
Happy Valley
HOMES LTD.
The Home of Modern Manufactured Housing
Available on a turn-key Basis
2681 SOOKE RD.
478-8303

MEMBER
WESTERN MOBILE HOME DEALERS' ASSOCIATION
D.L. 00832-A

Now Available
Home Selection for
GEORGE ESTATES
"A Modern Adult Development"
Located in
Esquimalt
For Information
Appointment
Call
478-8305
HAPPY VALLEY HOMES

TRIANGLE HOMES LTD.
BENDIX and MANCO
2435 Trans Can. Hwy.
478-1774, D-01055A
Mon.-Sat., 9-6 p.m.

Robinhood
SALES AND SERVICE
FRANCHISE DEALER FOR HOMCO AND MANCO
2714 Sooke Rd. 478-9912, 478-9517
DL 00422A

$1,000 BUYS
—Electric hook-up.
—Set up on concrete pads with tiedowns.
—Complete skirting.
—Spacious lawn.
—6x12 deck at doors.
—Water pressure regulator.
—All pipes insulated.
CORWIL COACHES LTD.
6947 Grant Rd., Sooke
642-4416 DL 01541A

WATERFRONT
12x62 two-bedroom also small starter home. Adults. From $6900. Total financing OAC.

CRAIGFLOWER
10x60 two-bedroom, ideal retirement home. Exceptionally maintained. Newstead Homes Ltd., 386-8871. DL 00364A.

$18,950
New 12x68 Moduline Monarch set up on spacious family lot at Guardian Village Sooke, Including stove, fridge and $1,000 bonus package. Phone Ross Corby, 642-4416.
CORWIL COACHES LTD.
6947 Grant Rd., Sooke
DL 01541A

IN TRI-WAY MOBILE HOME park on large landscaped space, 60x12 Van Dyke two-bedroom, large front extended living room with free standing fireplace. Also, 12x60 Rollohome, 2 bedrooms with front dining room, adults only. 384-8791. D.012978

1974 — 3-BEDROOM ESTATE BY Neonex on large landscaped lot at Spectacle Lake, 30 minutes from Victoria or Duncan, workshop and vegetable garden, $18,000. Phone 743-2569 anytime.

DOUBLE WIDE
44x24, 2-bedroom, fridge, range, partially furnished, attractive exterior. 474-1288, Family Mobile Homes. DL00809.

SPECTACLE LAKE AREA
68x12, 3-bedroom fully furnished, fireplace, French doors, porch, front and rear sundeck, washer and dryer, large lot. Must be seen. 474-1288, Family Mobile Homes. DL00809.

12X66 DELUXE MOBILE HOME, complete with large 10x22 factory style glassed in sun porch, excellent buy. Clancy or Anna. 474-1288. Family Mobile Homes. DL00809.

LANGFORD AREA
48x12, 2-bedroom, fully furnished, includes storage shed and sundeck. 474-1288. Family Mobile Homes. DL00809.

10 MINUTES FROM DOWNTOWN, 2-bedroom 12x52 1975 Brittany. Fridge, stove, dishwasher, washer and dryer. Like new. $16,500. 478-9122.

MOBILE HOMES SETUP IN PARK
Good selection of sizes and prices
BOB'S MOBILE HOMES 386-3623

SHAWNIGAN LAKE AREA
60x12, 2-bedroom, fridge, range, carpet in living room, and master bedroom. Priced right. 474-1288. Family Mobile Homes. D00809.

MOVING MUST SELL '71 SQUIRE 12x48 appliances carport mountain view in quiet park in Langford. 478-5607.

DOUBLE 12' AND 8' WIDE MObile homes in quiet adult park, near bus, stores. Jackson's, 974 Goldstream. DL00044A.

MOVING TO THE MAINLAND? Beautifully located single wide, with porch and sundeck. 474-1288. Family Mobile Homes. DL00809.

TRAILER, 10X46, 2 BEDROOM. Set up on pad. To view No. 10, Dogwood Trailer Court, 2630 Deville Road. $7500 firm. 112-941-6382.

169 MOBILE HOMES AND PARKS

1974 DOUBLE WIDE, 3 BEDrooms, 2 bathrooms. Landscaped, in Hidden Valley Mobile Home Park. 478-6747.

MUST SELL FULLY FURNISHED 12'x52' only 3 years old. Centrally located on Craigflower in quiet park. Sacrifice $16,000. 478-9122.

MUST SELL, OVER 1000 SQUARE feet of mobile home living space. Shed, freezer, washer, dryer and extras. 112-743-2104.

BUYING OR SELLING
FAMILY MOBILE HOMES
D.L. 00809A 474-1288

12X52, 2 BEDROOM, QUIET dult park, may be moved if desired, $11,500. 478-6462, 477-4681.

74 GLENDALE, 2 BDRMS., 80 Lakeair. Shawnigan. 743-5190.

175 HOTELS

CHERRY BANK HOTEL—825 BURdett off season weekly rates to $55 per week. 385-5380.

185 CONVALESCENT AND REST HOMES

CHARMING ACCOMMODATION, ladies, no stairs, nutritious meals, kindly attention, 384-0693.

OAK BAY. PRIVATE ROOM FOR lady or gentleman. Please call 598-4423.

190 ROOM AND BOARD

ROOM AND BOARD FOR REtired person, walking distance to town. 386-1710, 383-1604.

ROOM AND BOARD FOR NONdrinker in family atmosphere. 598-5070.

ROOM AND BOARD, UNIvarsity student. Phone 477-2160 evenings.

ROOM AND BOARD.
592-3474.

BOARD AND ROOM WITH FULL home privileges. 382-4307.

193 ROOMS TO RENT

FURNISHED ROOMS FOR RENT gentlemen only, clean, furnished, share kitchen and bath. Bay-Cook area. Weekly rates, view by appointment. 382-8340, 382-3721, 388-6454.

FURNISHED BEDSITTING rooms. Clean, share kitchen and bath, Fort-Foul Bay area, view by appointment. 383-8340, 382-3721, 388-6454.

OVERLOOKING GONZALES BAY, bedsitting room. Stove, refrigerator, utilities, share bath. Good transportation, shopping, middle-aged lady. 598-4071.

AVAILABLE NOW, BASEMENT room, $75. All utilities included, male only. 384-5514 days, 384-9206 evenings. Phone anytime.

SLEEPING ROOMS TO RENT, from Sept 15th, $45 weekly. Contact assistant manager, Douglas Hotel. 383-4157.

WATERFRONT QUIET BED-SITter, kitchen, mature employed man only. No shift workers. Nonsmoker. $115. 382-6370.

AVAILABLE ANYTIME ROOM close to Woodward's. Prefer students or working person. 385-1200.

COMFORTABLE SLEEPING room to rent with household privileges for working man or full time student. $85. 382-9400.

2 SLEEPING ROOMS FOR STUdents, family home, 1 sharing $50. 1 single $60, light housekeeping, TV. Phone after 5. 592-7931.

CLEAN ROOM FOR STUDENT or working man, $65 per month. 479-5550.

CLEAN FURNISHED ROOM, kitchen facilities, Jubilee area, working man. 592-6615.

BRIGHT ROOM, BREAKFAST, private home, business man. $30 weekly. Bay-Shelbourne. 595-4397.

OAK BAY, FURNISHED ROOM with bath, own entrance, share kitchen, ready now. 592-9776.

ROOM FOR RENT, USE OF kitchen facilities, $125 per month. Phone after 4, 477-5654.

JAMES BAY INN
Reasonable weekly, monthly rates, 270 Government, 384-7151

ROOM FOR RENT, SHARE bath, kitchen, wall to wall carpet, $110. 595-0931.

IN QUIET FAIRFIELD AREA, clean room, share facilities. 382-0535.

SLEEPING ROOM FOR RENT, no cooking, $60. 385-8052.

197 HOUSEKEEPING ROOMS TO RENT

CLEAN, BRIGHT, FURNISHED room, with cooking facilities. Close to town and buses. Available September 19, $84 includes cable vision. Suit quiet man. 382-1302 after 6 p.m.

REDUCED RENT. 1 BEDROOM apartment to responsible couple or person for light caretaking duties in older heritage rooming house, Fort Street. 598-2101.

QUIET MALE, SHARE bathroom and fridge. Linen, utilities included, $90 month. 385-1935 up to 3 p.m., 385-4346 after 4 p.m.

FAIRFIELD, FURNISHED housekeeping rm., share bath, $85. Male student preferred. 383-3516 after 5.

FURNISHED HOUSEKEEPING room with kitchen priviledges, working person. 595-3779 between 5 and 8 p.m.

GOOD FURNISHED ROOMS, UTIlities included. Share bath and kitchen. From $97. 477-4226.

1 BEDROOM, OWN KITCHEN, share bath, Fairfield. $140. October 1. 386-0642.

FURNISHED ROOM IN ROCKland area, suitable for quiet student. $125. 595-1858.

SELL IT
THROUGH
CLASSIFIED

200 APARTMENTS TO RENT UNFURNISHED

BROWN BROS. on BLANSHARD
"People Helping People"

$395.00 111-1870 MacKENZIE AVE., 2 bdrm. condominium, w-w carpeting, drapes, pool, sauna, children's playroom. Available immediately.

$375.00 307-1124 ESQUIMALT ROAD, 2 bdrm. condominium, w-w carpeting, children welcome. Available immediately.

$450.00 401-280 DOUGLAS ST. on Beacon Hill Park. Deluxe 2 bdrm. condominium, 2 bathrooms, w-w carpeting, sundeck, covered parking. Drapes, stove, fridge, dishwasher, compactor, washer and dryer. References. Available immediately.

$275.00 302-1235 JOHNSON ST., new 2 bdrm. condominium, w-w carpeting, covered parking. Available immediately.

$310.00 219-1680 POPLAR ST., 1 bdrm. and den condominium, w-w carpeting, pool, sauna, covered parking. Available immediately.

For further information call:
BROWN BROS. on BLANSHARD
385-8771 (anytime)

BRAND NEW
Spacious 1-2 bedrm. suites. $215 to $295 per month. Various floor plans. Convenient location. Expected occupancy, Oct. 1, 1976. Call.
REX BAXTER
385-7761 24 hrs.
D. F. HANLEY AGENCIES LTD.

ESQUIMALT
Available Oct. 1, a very clean bright one bedroom suite, renting for $177.87. This building is particularly suited to senior persons. Drapes ar supplied but no carpeting. For further details please phone 382-0626. No pets please.

available for immediate occupancy. Children welcome. 804 Esquimalt Road. Contact, A. WILDY, Manager at 382-5938 or REG BAXTER, 385-7761 24 hrs. D. F. HANLEY AGENCIES LTD.

200 APARTMENTS TO RENT UNFURNISHED

SEASPRAY
PROPERTIES LTD./REALTORS
727G Johnson St.
NOW RENTING
1253 ESQUIMALT RD.
(Near Naden)
Bachelor, $200
1-Bedroom, $230
2-Bedroom, $270
Children, small pets welcome.

946 BALMORAL
DELUXE BACHELOR SUITES
Separate entrances. Rent includes all utilities plus covered parking.
FURNISHED, $255 MO.
UNFURNISHED $200 MO.
An excellent opportunity for university students to obtain shared accommodation.
386-3124

AVAILABLE OCTOBER 1
Deluxe one-bedroom apartment situated close to town. Building is only six months old and contains a controlled entrance, elevator, washing facilities on each floor. Suite has wall-to-wall carpets, stove, fridge, sun drapes and heat and water included in the rent of $210.00 per month. For more information call:
MARGUERITE VICKERY 386-6796

3 BEDROOM TOWNHOUSES
$380 to $405
JAMES BAY
Quality throughout with five units to choose from. Stove, fridge and sundrapes are included. For further information call:
RICK KINNIS 477-9394
WESTMONT REALTY LTD.
920 HILLSIDE
386-6796

CHAMBERLAIN WALK
1841 Oak Bay Ave.
Limited Vacancies for
1-BDRM. SUITE $230
2-BDRM. SUITE $290
Parking Included
Phone Manageress 598-1120
Roberts Investments Ltd.

CHATEAU VICTORIA
VICTORIA'S Downtown "HOTEL" and APARTMENT complex.
740 Burdette 382-4221

GORDREAU
On Gorge Waterfront
Available immediately large 2-bedroom suites.
—swimming pool
—swirl pool
—sauna
—recreation room
For further information call:
BROWN BROS. ON BLANSHARD
385-8771 (anytime)

NOW RENTING
55 BAY STREET
Victoria's newest apartment block. Large luxurious suites overlooking Victoria West Park. Some beautiful ocean and city views. Some suites have sliding glass doors off living room and bedroom. OPEN HOUSE 5 p.m. to 8 p.m. daily except Sunday. Sorry no children or pets.

1 Bdrm Hillside Cedar Hill. Avail. Oct. 1. Consideration for caretaking.
$220.00—1 Bdrm. Hillside Cedar Hill area. Avail. Oct 1.
$210.00—1 Bdrm. Cook, Pandora area. Avail now.
$205.00—1 Bdrm. Cook, Pandora Area. Avail. Oct. 1.
RENTAL DEPT. 384-8124
PEMBERTON, HOLMES LTD.
1000 Government St.

McKENZIE MANOR
1010 McKenzie
One 2-bedroom, $280
HARRISON HOUSE
Fort-Pandora area
One 2-bedroom. Available Oct. 1
829 ADMIRALS RD.
595-2227
1 chold welcome, 1-bedroom, $220; 2-bedroom, $265.
Kilmarnock Holdings Ltd.

WINDSOR COURT
1 BEDROOM, $230-$245
2 BEDROOM, $290-$310
Facilities include: sauna, whirlpool, 50' swimming pool, squash court and tennis court. For appointment please call:
Mrs. Atkinson, 384-1992
Mr. Hand, 383-5059
Sorry no children or pets.

AVAILABLE IMMEDIATELY, brand new 2-bedroom apartment, suit elderly persons, on nice quiet street, near the Jubilee. Rent $320. Also, on Oct. 1 a 1 bedroom, corner apartment on the top floor. Rent $240. No children or pets. Phone 383-0302.

SOOKE
2 Bedroom apartment, fridge, stove, heat and water, garbage pick-up, children and 1 pet allowed. $200. Phone Pat 642-3829, beeper number 382-4246, Oscar Gislason. Also duplexes available at $225.

E. G. PRIOR APTS.
2622 Prior Street
Ph. 386-1018
1 and 2-bedroom suites available.
Immediate Occupancy.
P. R. BROWN and SONS LTD.
762 Fort St., phone 385-3435

ELDON PLACE
Near Woodwards on bus line available 1st of October, 1 bedroom $214, 3 bedroom $337, pool, sauna, swirl pool, mature adults only, no children or pets, references 386-0614.

2 ROOM BRIGHT CLEAN SELF-contained suite, $130 per month including all utilities. Some garden responsibilities. Prefer middle-aged to older non-smoking tenants. Available October 1st. Call 598-5287, 7-8 a.m. or p.m.

CAPSTAN COURT
Adult oriented building new 2 bedroom suites for rent, $275 and up. For appointment to view call 384-4732.

908 MARKET STREET
Unfurnished 1 bedroom suite, available October 1. Sauna, games room, free parking. Apply suite 103, 908 Market St., or phone 382-4419.

PEMBROKE PLACE
830 Pembroke. Excellent location. Close in to city centre, 1 bedroom $225, 2 bedroom $265. Mr. Harper 384-7337. No children or pets.
Kilmarnock Holdings Ltd.

2 BEDROOM, $225. 1019 ROCKland Ave. Quiet street, walking distance to town. Available October 1. Older people only. Phone after 12:00 noon. 388-4787.

SOOKE. IMMEDIATELY AVAILable, new 1 bedroom suites on waterfront. $218 monthly. Phone 479-5744.

AVAILABLE NOW, 3 BEDROOM, 1½ bathrooms, all utilities included, Burnside and Tillicum. $325 per month. 383-7354, 386-8243.

SIDNEY AREA, 2 AND 3 BEDroom duplex for rent. No pets, references required. More information, 656-4003.

BACHELOR SUITE, UTILITIES paid, share bath, no pets. Available from 15th, $110. Phone after 5. 386-2562.

1 BEDROOM, BASEMENT SUITE, $150 rent, all utilities included. Apply in person, 1320 Coventry Ave.

SEMI-FURNISHED APARTMENT or office space to rent, city centre, $170. Phone 386-6829.

1-BEDROOM SUITE, $150, IN View Royal area. Oct. 1st. Married couple, no pets. 595-6243, 5 p.m.

Royal Scott Inn, 425 Quebec, 385-3543 has suites fro m$250 month.

COSY BACHELOR SUITE, everything included. Weekly maid service, $235 a month. 384-5122.

SELF CONTAINED 1 ROOM apartment, share bathroom, $99, utilities included. Phone 385-6096.

COOK-BALMORAL, 1 BEDROOM apartment, $175. Heat and cable included. 383-1840.

2 2-BEDROOM SUITES, 876 AND 878 Brock. 478-5040.

200 APARTMENTS TO RENT UNFURNISHED

VACANCIES

Hundreds of Vacancies Monthly
Western Canada's Largest Most Experienced Rental Agencies
Member of BBB. Small fee.

1. $95—Studio. Downtown.
2. $100—1 Br. Student. Furn.
3. $150—Studio. Self-con'd
4. $171—Bach. Deluxe. F-fld.
5. $165—Bach. Central. Cat.
6. $178—1 Br. Main floor suite
7. $192—1 Br. Child. Pet
8. $232—2 Br. T-house. Child.
9. $182—2 Br. James Bay. Baby
10. $250—3 Br. Waterfront
11. $305—3 Br. Mobile home. Now
12. $325—3 Br. House, kids. Pet
13. $475—3 Br. Executive.

HOMEHUNTERS
OPEN 7 DAYS A WEEK
1394 Hillside Ave. 598-5101

GARDEN CITY PROPERTY MANAGEMENT LTD.

"NOW RENTING"
MANCHESTER COURT
565 MANCHESTER ST.
ESQUIMALT

ONE BEDROOM SUITES FROM $215.000
TWO BEDROOM SUITES FROM $275.00
AVAILABLE OCTOBER 1, 1976.
Featuring:
—EXTRA LARGE BRIGHT SUITES
—BUILT IN DISHWASHERS IN ALL TWO BEDROOM SUITES
—QUALITY WALL TO WALL CARPETING
—DELUXE KITCHENS
—LARGE WALK IN CLOSETS
—EXTRA LARGE BALCONIES

For further information call:
BROWN BROS. on BLANSHARD
385-8771 (anytime)

IN SOOKE

On the shores of Sooke basin, set on 2½ acres on landscaped property, are seven 4 plexes, featuring wall to wall carpet, coloured appliances, and firepace. All are two bedroom with extra large master bedroom. Also rec. room, laundry facilities and inside heated storage. To view phone 642-5525.

MODERN 1-BEDROOM SUITE "Olympic Court" Oct. 1st. Quiet Gorge area. 827 Selkirk, wall to wall carpet, modern appliances. A fine accommodation. No children or pets. Rent $193.55. All utilities and parking included. 382-9454 Res. Manager. B. A. Realty Ltd.

ONE BEDROOM APARTMENT. Walking distance city, park, sea. Wall-to-wall, drapes, appliances. Swimming, swirl, sauna. Concrete building. Underground parking. References required. $270 monthly. 595-3804 evenings.

CLEAN AND BRIGHT, 1 BEDroom apartment, large livingroom with fireplace, completely carpeted, quiet area, close to city centre, $300. Non-smokers will get a $25 monthly discount. Cable TV and outbuilding. Call 383-0640.

ESQUIMALT 1 BEDROOM, available Oct. 1. W-W. drapes, stove, fridge, cablevision, hydro, pool, heat, parking. Close to bus. Suitable for retired or older female, no pets, $189.50. 385-9862.

CLOSED TO PARLIAMENT buildings, James Bay. Available October 1. One 1 bedroom, $196.20. One 2 bedroom, $221.50. Mature adults only. Please call between 11 a.m.-7 p.m. 384-9008.

5 COMPLETELY RE-DECORATed 2 bedroom apartments with fireplace available October 1st in Fairfield area, close to park and shopping. $320. Contact Diversified Holdings. 388-9181.

NEW BUILDING

1-bedroom suite available immediately. Tod-Hackett Construction, 384-1101, 384-0249.

COOK-FAIRFIELD AREA. ONE bedroom suite, fridge, range, heat, cable TV, laundry facilities, controlled entrance, suitable for middle-aged or older lady. 479-5665.

BACHELOR SUITE FOR SINGLE retired person, non-smoker preferred. View of park, sea, near bus. $145 plus electricity. 386-9112, 10 a.m. 'til 12 noon.

ONE BEDROOM APARTMENT available October 1st. Heat, hot water and cablevision included in rent. Fridge, stove, drapes, wall to wall supplied. 384-5320 from 10-6.

AVAILABLE OCTOBER 1ST—One bedroom suite, and one bachelor suite. ½ block from parliament buildings (adult complex). Royal Scott, 385-3543.

OCTOBER 1—2 LARGE 2-BEDroom suites, $235. 2 furnished bachelors, $172, $177. No children or pets. View at 1180 Colville Road, or phone 384-7392 after 5.

2-ROOM SUITE, STOVE, fridge, wall-to-wall, all utilities, $125 month. Quiet people. Available immediately. 388-9628, 10 a.m.-6 p.m.

BACHELOR UNIT, LIVING room with new W-W carpet and redecorated throughout. Extra large kitchen and dining area. Colwood. $225. 386-3494.

ONE, TWO AND THREE BEDroom apartments, available immediately and October 1st. Close to shopping plaza Esquimalt. Adults only. No pets. 382-2221.

REDUCED RENT. 1 BEDROOM apartment to responsible couple or person for light caretaking duties in older heritage rooming house, Fort Street. 598-2101.

1 BEDROOM SELF-CONTAINED duplex, for single male, parking, carport, patio, private entrance, must be seen $250. 478-9122. Evenings call 478-7549.

BRAND NEW SUITES IN SOOKE Village with fireplaces. 1-bdrm. at $200 incl. utilities. 2-bdrm. at $280 plus utilities. Western Homes Ltd. 386-3498.

1 BEDROOM APARTMENT available Oct. 1, no children, no pets, $178 per month. Sharolea Apartments, 970 Dunsord Avenue, 478-3353.

1-BEDROOM SUITE, $150. 339 Old Island Highway. October 1st. Married couple. No pets. 595 6243 4 p.m.

ESQUIMALT. THREE TWO-bedroom and one one-bedroom. Brand new apartment. View of water, near Naden. 385-4832.

COOK-FAIRFIELD AREA, WELL-maintained attractive block. One bedroom, $223. Adults, no pets. 386-3055.

AND 2-BEDROOM SUITES available October 1. No children or pets. Resident manager, 477-9601 (9-6).

KENSINGTON TERRACE, 1-BEDroom and den, top floor, adult oriented. $280. October 1st. Phone 656-4684.

BEACON HILL AREA 1 BEDroom $195 per month. Phone 477-4480. Available October 1st. No pets or children.

ESQUIMALT
Three-bedroom townhouse in large complex, close to shopping, $295 monthly. 652-4159.

THREE BEDROOM, FRIDGE, stove, drapes included. Langford area. Children welcome, no pets. $310 per month. 478-3428.

VIC WEST, ONE BEDROOM apartment, wall-to-wall, drapes, cable vision, sauna, parking, $181.25. Mature adults. 386-7245.

CHILDREN, WASHER, DRYER, fridge, stove, 2 baths, w.-w. 2-storey condominium, Shangra-la $359. 383-4568.

AVAILABLE OCTOBER 1st, TWO-bedroom fourplex, wall-to-wall, friidge and stove, heat included, $225. After 5. 385-5090.

BACHELOR IN OLDER TYPE building in James Bay with fireplace, high ceiling, shared bath. $155. No children, pets. 592-7140.

THREE 1 BEDROOM SUITES, children welcome, no pets. Belmont Manor, 380 Belmont Road. 478-5040.

LARGE APT. ON SOOKE WAterfront, for October 1st., rent includes heat and light, sorry no children or pets. 642-8053.

JUBILEE AREA, 2 BEDROOM basement. Available Oct. 1st. $200 per month. 477-7150.

CONDOMINIUM FOR RENT, Parkside Place, 3 bedrooms, $320. Phone 479-1562, after 6.

BACHELOR ARTIST APARTment in newly renovated historic James Bay house. $225. 386-8633.

CORNER 1 BEDROOM SUITE, near town $180. 382-6055. Adults, no pets.

WATERFRONT, NEW, ONE BEDroom, condominium, $200 a month. 642-5161.

5 ROOM SUITE, COUNTRY home, ½ hour from Victoria, $300. 382-9750.

1 BEDROOM BASEMENT SUITE. Prefer working lady. Gordon Head. After 6:00 p.m. 477-8303.

201 APARTMENTS TO RENT FURNISHED

PENTHOUSE MANOR HOTEL

2930 Washington 388-7818
New ultra modern deluxe bdrm. and bachelor apartments. Beautifully furnished, Situated in quiet location overlooking Gorge waterways, close to bus service. Includes color TV, telephone, dishwasher, laundromat, sauna and swirl pool. Maid service. No pets. Rent by day, week or month.

Roomy Deluxe Suites By Week or Month

Queen size beds, colour cablevision, coin laundry. Available immediately.

MODERATE RATES

DAFFODIL INN
680 GARBALLY ROAD
486-8351

CRAIGFLOWER MOTEL ON GORGE WATERWAY
OFFERS DELUXE BACHELOR AND 1 bedroom suites at special rates. All the comforts of home. Completely furnished with maid service and laundromat on premises. CALL
388-7861

DAILY — WEEKLY, MONTHLY
Adjacent to Inner Harbour and Parl. Bldgs., indoor pool, sauna, coin laundry. Fully furnished 1 bedroom suite from $250 month. Linens, dishes, Color TV available.
ROYAL SCOT INN
426 QUEBEC ST. PH. 385-3543

LARGE 4½ RM. APT. (VIEW) nicely furnished with main furniture, incl. heat, H. water, W to W carpet, 4 pc. bath, cable, parking for 1 car, $207 (and $50 mon for 3rd member) 3 mature adults only. Available now or Oct 1. Dickie Agencies Ltd., 919 Fort, 382-4312.

DE LUXE ACCOMMODATION. Furnished bachelor, 1 and 2-bedroom suites available from Sept. 15. Maid service, answering service, indoor heated pool, saunas, coffee shop, dining room, laundry, colored cable TV. "No pets." Coachman Inn, 229 Gorge Rd. E. Phone 388-6611.

DE LUXE ACCOMMODATION. Furnished bachelor and 1-bedroom suites available from September 15. Colored TV, dining room, laundry, indoor pool, hydro pool, saunas, lounge, maid service, answering service. No pets. Canterbury Inn, 310 Gorge Road. Phone 382-2151.

DELUXE ACCOMMODATION
Furnished 1-bedroom suite at special rates. Indoor pool, sauna, dydro pool, laundry. Colored TV available. With or without maid service. No pets. Oxford Tower Inn, 133 Gorge Road East, phone 388-6431.

DELUXE ACCOMMODATION across from Woodwards shopping centre. Quiet, surroundings off Douglas, kitchenette optional, off season rates. Daily, Weekly or monthly rates, Mayfair Motel. 388-7337.

BACHELOR AND 1-BEDROOM suites by month, $255 and up. Quiet people only. No pets. Maid service, color TV, kitchen. Friendship Inn, 39 Gorge Rd. East. 386-8335.

BEAUTIFUL SOOKE HARBOUR Bachelor, 1-bedroom apartment, furnished, linen, cooking utensils, next to shopping and laundry, use of private wharf, moderate rates. 642-5644.

MODERN, CLOSE IN ACCOMMOdation, everything supplied, monthly off-season rates, indoor pool and sauna, parking. Queen Victoria Inn, 386-1312.

1 BEDROOM WATERFRONT bachelor, fireplace, garage and garden. Available October 1st. Bird watchers paradise. Call evenings 385-0373.

THUNDERBIRD MOTEL, ADjacent Beacon Hill Park, stores and downtown. Available October 1. 384-0632, 386-2812.

WALK IN SELF CONTAINED basement apartment, two rooms and bath. Utilities. Middle-aged lady preferred. 385-4792.

NEWLY DECORATED ONE-bedroom older home, Fairfield. $295. 384-0912.

FURNISHED APARTMMENTS TO rent. For further information phone 478-3443.

COOK-HILLSIDE, OCT. 1, 3 room suite, up. Quiet older couple. $150. References. 382-0729.

WILL SUBLET: TWO BEDROOM deluxe condominium, for six months. 385-8027.

MODERN LARGE ONE BEDroom suite in town, $180. 385-8270.

202 APARTMENT FURNITURE TO RENT

STANDARD FURNITURE
Three Rooms from
$40 per month
Immediate Delivery
382-5111

203 APARTMENTS WANTED

WANTED — ROOMY ONE- OR two-bedroom unfurnished apartment with own bathroom, quiet building, near University, preferrably Oak Bay. Soon as possible. Married couple. 598-2073.

SINGLE 40'S PROFFESSIONAL gentleman, non-smoker requires furnished room and bath or suite in quiet private home. Prefer Uplands or Oak Bay area. Please call days. K.M. 592-7313.

QUIET RESPONSIBLE WORKING girl requires sunny, unfurnished one bedroom or bachelor suite Rockland-Fairfield, or close to beach, October 1st-15th. 385-4055.

INTERN AT V.G.H. REQUIRES one bedroom apartment with fireplace in older home in Rockland or similar area. Phone 598-1495.

WORKING PERSON REQUIRES unfurnished bachelor suite in older house or building to $150. Barbara. 382-0116 or 382-6188.

WANTED BY NOVEMBER 1ST, reasonable sized and priced apartment for working woman and 4 cats. 595-4060 or 383-6270, Diana.

RESPONSIBLE WOMEN REquires 2 bedroom apartment or duplex in Fairfield. $200-$250. References. 479-3100.

YOUNG WORKING WOMAN, non-smoker, requires one-bedroom, self-contained apartment. Phone 595-1349.

QUIET WORKING MAN, REquires small apartment, Oak Bay or nearby. 592-4738, Rick.

RESPONSIBLE WORKING GIRL wishes 1 bedroom apartment, $150, October 1st. 598-8395.

QUIET WORKING MAN REquires small apartment, Oak Bay or nearby. 592-4738, Rick.

204 SHARE ACCOMMODATION

WANTED: WORKING PERSON in late 20's to share 2-bedroom apartment with same, male. Phone after 5:30. 386-7148.

YOUNG MAN WILL SHARE HIS 2 bedroom apartment with reliable person. Phone Hans 388-6641, Room 354.

YOUNG MAN, 23, SINGLE, PUBlisher is seeking place to rent in Sooke area. Write Victoria Press Box 341.

17 YEAR OLD WORKING GIRL wishes to share apartment with slightly older girl. Call Betina at 477-8978 after 6:30 p.m.

WILLING TO SHARE 2-BEDroom apartment with one other, furnished bedroom suite needed only, phone 382-7602.

SHARE HOUSE WITH TWO other men. Oak Bay area. Phone after 6 p.m., 592-7053.

SHARE CABIN, BEAUTIFUL views, ½ hour from Victoria, $125. P.O. Box 10 R.R. 7 Munns Rd.

LOOKING FOR A COMPATABLE person to share my house near Town and Country. 386-3936.

206 DUPLEXES TO RENT

SPACIOUS 4-BEDROOM DUplex, large yard, $350 plus utilities. After 5 p.m. 385-5090.

UPPER DUPLEX 2 BEDROOM, utilities included. Available Oct. 1. $275 per month. Evenings 382-0623.

SIDE BY SIDE, 3 BEDROOMS, 1½ baths in Esquimalt. Available October 1st. 385-8351.

3 BEDROOM UPPER SUITE, $290 share utilities. No pets, 383-9684, 477-6525.

BEAUTIFUL NEW 3 BEDROOM duplex, $375. Colwood area. 478-2523.

206 DUPLEXES TO RENT

OPTION TO BUY
3 BEDROOM TOWNHOUSES
$380 to $405
JMES BAY
Quality throughout with five units to choose from. Stove, fridge and sundrapes included. For further information contact:
RICK KINNIS 477-9394
WESTMONT REALTY LTD.
920 Hillside
386-6796

2-BEDROOM UNIT WITH LARGE storage basement in side by side duplex with fantastic lake view. Near beach and stores. Stove and fridge. Beautiful Shawnigan Lake. Other side occupied by retired executive. $300 October 1. Phone J. Ettema of Shawnigan Realty, 743-5311 or Res. 743-2607, collect, anytime.

UNIQUE OPPORTUNITY, SIDE by side Oak Bay quiet hill top beautiful landscaping, 2 bedrooms and den, new carpeting and paint, fireplace, stove and refrigerator, available end September. No children or pets, reference required. $400. Evenings 592-4634.

ESQUIMALT, SPACIOUS BACHElor suite, entire top floor of up-and-down duplex, recently renovated, beamed ceilings, wall-to-wall shag, large kitchen with eating area, 4-piece bath, nice yard, covered parking, $200 a month. Phone 385-5467 or 384-1533 after 4 p.m.

LOWER 2 BEDROOM DUPLEX, plus basement storage, fenced yard, Fairfield, convenient to schools, $345 per month. Available immediately, no pets, 598-1727. Also upper 1 bedroom suite, available October 1st. $225.

CEDAR HILL-HILLSIDE AREA
Side-by-side duplex. 2 bedrooms, full basement. IDEAL FOR MIDDLE AGE COUPLE. Rent $244.65.
david burr ltd.
655 Fort St. 384-9335

COLWOOD, SIDE-BY-SIDE, 2 large bedrooms, wall-to-wall, fenced landscaped yard, close to schools and shopping, $310 per month. Available Sept. 15. Phone 386-9615 after 6.

YEAR OLD DELUXE 3 BEDroom, 1½ baths, fireplace, sundeck, spacious kitchen, w to w drapes, appliances (washer and dryer) hot water, no pets, $395 after 3:00 p.m. 388-9892.

2 BEDROOM DUPLEX ON ½ acre with view, washer, dryer, stove, fridge and private garage included. Not suitable for children. $335 382-9788 after 6.

LARGE ONE BEDROOM DUplex, Gorge-Tillicum area, fully furnished, all utilities, washer and dryer included, large private heated swimming pool and sauna. References. No pets. 382-7006.

SPACIOUS ONE-BEDROOM MAIN floor suite, wall to wall carpet throughout. Fireplace, dishwasher, etc., central location, $300 per month. Phone 384-2336 from 5:30 to 7 p.m.

ATTRACTIVE TREED SETTING, quality carpets throughout, 3 bedrooms, 1½ baths, near shop and school, in Colwood. Available now $385 per month. 478-2459.

WATERFRONT
Attractive home on sandy beach, 3 bedrooms, den, fireplace, garage, 2 sundecks, $475. Available now. 658-5702, after 4:00 p.m.

SIDE BY SIDE 3 BEDROOM, 8 months old, wall to wall carpets, fireplace, fridge, stove, dishwasher, washer and dryer. $300. 859 Admirals Rd. 598-8676.

1 BEDROOM SELF CONTAINED duplex, for single male, parking, carport, patio, private entrance, must be seen at $250. 478-9122 evenings call 478-7549.

DUPLEX AVAILABLE OCTOBER 1st. 3 bedrooms, 1169 sq. ft. sep. furnace. 931 Woolaston St. Rent $256.59. Bryon Price & Assoc. Ltd. 385-2458.

2726 PRIOR ST. $249.
2 bdrm. upper duplex available Oct. 1st. Referances required. Western Homes Ltd. 386-3498.

AVAILABLE OCTOBER 1, 3 BEDroom, electric heat, wall to wall, fireplace, full basement, in Langford, $350. 479-6019.

AVAILABLE OCT. 1, LOWER 1 bedroom suite, overlooking Kinsmen Park, $225 a month. 383-3561 or 592-4410.

2 BEDROOM UPPER DUPLEX, Oak Bay, near Gonzales, children welcome, $325. Available October 1. 388-7891, 598-6953.

LOWER 2 BEDROOM DUPLEX, for rent, heat and cable supplied, Available Oct. 1, $250 per month. Phone 382-2649. Evenings 5:00-8:30.

1 BEDROOM DUPLEX ON ½ acre washer, dryer, stove, fridge and private garage included. $295. 382-9788 after 6.

COLWOOD AREA, LARGE 3-BEDroom, full basement, ww carpet, carport, sundeck, $390 month. 478-8653.

WOOLCO AREA, 3 BEDROOM family home. Fridge and stove. Some drapes and curtains available. 386-1790 or 477-3172.

LOWER 2 BEDROOM DUPLEX, available end of September, in Esquimalt, heat included, $295. 479-1947.

TWO-BEDROOM DUPLEX WITH fireplace. Includes heat, water, stove, fridge, carpet and drapes. $330 monthly. 477-8522.

HORSE, PETS AND CHILDREN. 3-bedroom duplex, washer and dryer 4 acres, small barn and corral. Cobble Hill. 383-4568.

TWO-BEDROOM, LARGE UPPER suite for elderly or working couple. 384-0127.

VACANT, GLASGOW STREET, 2-bedroom, side-by-side duplex, $240. 595-0747.

210 HOUSES TO RENT UNFURNISHED

OAK BAY BORDER
3 bedroom home spotless, carpeted, fireplace, large sundeck with fenced yard and fruit trees. View by appointment 383-8340, 382-3721, 388-6454.

GORDON HEAD, NEAR UNIVERsity, 3 bedroom townhouse, 2 bathrooms, fridge, stove, fireplace, basement area, indoor pool and sauna. $395. 477-8956.

SIDNEY, AVAILABLE NOW, 2-year-old 4-bedroom family home, close to schools shopping, etc. Rent $380 per month. Call 658-8945 after 6.

NEW 3 BEDROOM HOME, EXcellent view with access to water on Shawnigan Lake. $325 month, plus utilities. References please. 477-9173.

SOOKE, IMMACULATE 12X52 Mobile Home, $185, includes pad rental, Prefer retired couple or couple with 1 child. No pets. 642-4139.

NEW DELUXE TOWNHOUSE, BY the sea, 3 bedrooms, electric heat, dishwasher, fridge, stove, carpets, curtains throughout. $395. Phone 477-5179, or 595-2233.

UNIVERSITY AREA $425
1-year-old 3-bdrm. 1½ baths full bsmt. 4317 Tyndall. Available immediately. Western Homes Ltd. 386-3498.

TWO BEDROOM NO STEP house (Colwood) includes fridge, stove, washer, dryer. Near stores, school, $300. Available October 1st. 478-9385 8-10 a.m. or 382-4134.

3 BEDROOM, LOWER SUITE for rent. $250 month plus half utilities. Available from October 1. 388-5861 from 5 p.m.-8 p.m.

SIDNEY, 2-BEDROOM HOME, large fenced yard, one block from Beacon Avenue, $310 per month. Available immediately. 658-8147.

COLWOOD. 4 BEDROOM, 3 bathrooms, carpet throughout, good size lot, $450 per month. 421 Carson, 478-1561 after 6.

WATERVIEW, 3 BEDROOM, LIVing room, in-line dining room, fireplace, big kitchen, basement, near facilities, $395. 478-1310.

AVAILABLE NOW IN SIDNEY, three bedrooms, 1½ baths, fenced yard, 5 years old. $350 per month. References. Phone 656-6635.

THREE BEDROOM HOUSE IN Gordon Head. Rent $375. Phone 477-2639.

SPACIOUS 3-BEDROOM OLDER house on Prior at Topaz, $350. Phone from 6-9 p.m. only, 386-1065.

ESQUIMALT, OLDER 4-BEDroom, October 1st, $348. Phone evenings. 658-5978.

SALT SPRING 1-BEDROOM COTtage, complete seclusion, $175. 112-653-4237.

4-BEDROOM, CHOICE AREA Gordon Head, finished basement. 8 p.m. 478-8155.

SIDNEY, MODERN FOUR BEDroom, dishwasher, fenced, $400. 652-1385, 656-4212.

1309 BALMORAL, 2 BEDROOM, $300 month. Includes everything, available now. 595-1759.

210 HOUSES TO RENT UNFURNISHED

BROWN BROS. on BLANSHARD
"People Helping People"

$850.00—4355 GORDON HEAD ROAD, 4 bedrms, 3 bathrooms, full basement, 1.3 acres, waterfront seclusion. Drapes, stove, fridge, dishwasher. Available immediately.

$275.00—No. 302-1235 JOHNSON ST. new 2 bdrm. condominium, w-w carpeting, pool, sauna, covered parking. Available immediately.

$450.00—4050 MAGDELIN AVE., 4 bdrms., w-w. carpeting throughout, very nice family home. Gardening done at owner's expense. Available immediately.

$450.00—No. 401-280 DOUGLAS ST. on Beacon Hill Park. Deluxe 2 bdrm. condominium, 2 bathrooms, luxury w-w. carpeting. Sundeck, covered parking. Drapes and all major kitchen appliances. References required. Available immediately.

$310.00—No. 219-1680 POPLAR ST., 1 bedroom and den condominium, w-w. carpeting, pool, sauna, covered parking. Available immediately.

For more information call:
BROWN BROS. on BLANSHARD
385-8771 (anytime)

TOWNHOUSE

$375 PER MONTH
Deluxe 3-bedroom townhouse, close to everything, available immediately. Children and small pets welcome. Call: 386-3128, 9 a.m. to 5 p.m.

Beautiful 4-bedroom, 2 bathroom, two fireplace bungalow on large lot in Langford. Large kitchen includes stove and fridge. Rec room, sundeck and carport. Lake view. One-year lease at $450 month. Call Al Tassie 384-9069 or 386-3128.

CENTURY 21,
J. D. BOSDET LTD.
120-727 Johnson Street
Victoria, B.C.

OPTION TO BUY
3 BEDROOM TOWN-HOUSES
380.00 to 405.00
JAMES BAY
Quality throughout with five units to choose from. Stove, fridge and sundrapes included. For further information call:
RICK KINNIS 477-9394
WESTMONT REALTY LTD.
920 Hillside
386-6796

BRAND NEW DUPLEX FOR rent. 1 side semi-furnished. Right on West Shawnigan Lake area 4 bedrooms, large living room, fireplace, kitchen and dinette. Laundry room, 1½ baths, wall to wall carpeting throughout, $300 monthly For further information please call 478-0289 or 478-3461. Immediate occupancy.

TOWNHOUSES
4061 LARCHWOOD
3 BEDROOMS, 1½ bathrooms, full basement, oil heat, drapes, range, fridge, washer and drier and fireplace. Rents $350 and $375. Manager 477-3481 OR 385-2458 Byron Price and Associates Ltd.

$350. 1000 ESQUIMALT ROAD, 2 bedroom condominium, corner suite, top floor, w to w carpeting, sun drapes, 1½ baths, security underground parking. Close to shopping and bus. Children welcome, available immediately. For information call 598-1624, G and O Holdings.

SECLUDED SEMI-DETACHED unfurnished two bedroom house to rent in Metchosin, near Golf Course. Stove and fridge included. No children. Prefer business couple or older couple. $325 per month. Write Victoria Press Box 325.

BROADMEAD
Charming executive home. Post and beam living room, with high brick fireplace and plank flooring. 4 bedrooms, 2½ baths, panelled den, rent $535. Available Sept. 17. Lease. To view, phone the Royal Trust Company, 388-4311.

CENTRAL SAANICH, NEAR schools, 3-bedroom home, w to w throughout, fireplace and full basement, dishwasher, drapes in living room and dining room included, $450 per month. No pets, available October 1st. 652-3562, call anytime.

WORKING SINGLES O.K.
Small pets O.K. 2514 Empire St. 2 bedrooms, fireplace, shag carpets, garage, large yard. $375.
DALE VIEWEGER
598-5166 479-9416
NEWSTEAD REALTY LTD.

LARGE WATERFRONT HOME, 5 bedrooms, heated indoor swimming pool. Green house and conservatory. Spacious living-dining-study-and family rooms. Rent $775. Lease available. Appointment to view. 592-7307.

MAIN FLOOR OF AN EXECUtive home, close to UVic, shopping and schools, 3 bedroom, dining, fireplace, 1150 square feet, laundry and storage in basement. No pets. $350 month. 477-7598 or 112-943-1894.

IMMACULATE, SPACIOUS 3-4 bedroom home. Fireplace, drapes, w-to-w carpet in living-dining rooms, sundeck, view, lovely landscaping. Close to town. $450. 595-2340.

MODERN 3 BEDROOM HOUSE, 7981 See-Sea Drive, Central Saanich, 2 fireplaces, 1½ baths, broadloom, sundeck, $425 per month. Available immediately. For appointment, call Canada Trust, 382-8111.

LARGE WATERFRONT HOME, 5 bedrooms, heated indoor swimming pool. Green house and conservatory. Spacious living-dining-study-and family rooms. Rent $775. Lease available. Appointment to view. 592-7307.

WATERFRONT

Beautiful semi-furnished 3 bedroom, 2 bathroom, 4 miles from city centre. Available October 1, $525 per month. Phone 479-2425.

SALT SPRING, NEW 3-BEDROOM home, living room with fireplace, family room, 2 sun porches, large utility room, on large lot with beautiful view of Burgoyne Valley. $375. 112-653-4237.

OCTOBER 1, 3-BEDROOM TOWNhouse, 1½ baths, finished basement, playground and heated pool, fireplace, wall-to-wall, no pets, $350 monthly, plus utilities. 479-8430.

NOVEMBER 1ST, IMMACULATE 3 BR home, near Shelbourne Plaza. Big yard, panelled LR, W-W shag, lovely kitchen, workshop, $425. 477-8754 after 6.

2 BEDROOM, LARGE KITCHEN, dining area, large living room, wall to wall, electric heat. Part basement. No dog. Cat OK. $300. 479-2238.

WATERFRONT
Attractive home on sandy beach, 3 bedrooms, den, fireplace, garage, 2 sundecks, $475. Available now. 658-5702, after 4:00 p.m.

2 BEDROOM HOME IN GORGE area, children welcome. Rent $350 per month. available October 1, Apply the Royal Trust Company. 388-4311.

3 BEDROOM TOWNHOUSE, wall to wall, 4 appliances, no children, no pets. Available now. Apply the Royal Trust Company. 388-4311.

BEACON HILL PARK
Available Oct. 1st, older 3 bedroom home, close to schools and town, children welcome, no stove or fridge, references, $375. 477-5495.

SUIT NEW ARRIVALS, 4 BEDroom, modern home in Lakehill (North Quadra). Available short term rental-option to sincere buyer. 479-1479.

HIGH QUADRA, 2 BEDROOM bungalow with garage, hot water heat, all appliances, drapes, fenced yard. Available immediately. $350. 477-5963 or 658-5935.

MODERN THREE-BEDROOM home in Colwood. Fully finished basement, drapes and appliances included. No pets, available immediately. $475 monthly. 478-9382.

QUIET LOCATION, UNIVERSITY, 3 bedroom, basement, fridge, stove and dishwasher, wall to wall, $400. Available September 15th. 479-4506.

3-BEDROOM, GORDON HEAD area, close to schools, university and Mt. Douglas Park and beach. $400. 477-4565.

PARTIALLY FURNISHED cabin, Sooke waterfront. $110 to $150 a month. Phone 478-1983.

210 HOUSES TO RENT UNFURNISHED

SOUTH OAK BAY. VERY SUPErior, unique, executive residence. Large living room with fireplace, separate formal dining room, modern character kitchen with built-in appliances, 3 bedrooms, 4 piece bath. Lower floor completely wood panelled; could be self-contained mother-in-law suite or 2 more bedrooms and large rec room and bar. Drive-in garage-workshop. Large well maintained yard. Must be seen to be appreciated. $580 per month with one year lease to responsible party. 598-1546.

LEASE—PURCHASE
$395 monthly. Hillside character home. Mint condition. 3 good size bedrooms, panelled living room, king-size kitchen. Ideal income home. Full basement. 100' paved driveway ideal for camper, trailer, boat, etc. Unique lease-purchase opportunity. Ann Alphonse 388-7733 or 382-3625. Excel Realty Investment Corp.

YOUR HOME

It is confusing trying to rent. We have six homes in one close area for your inspection. Brand new and immediate possession. Short or long term lease. Call 388-6876.

UNIVERSITY GARDEN HOME
Three bedroom Townhouse at $336.50, available October 1st. Also, two-bedroom at $305.50. Available October 15th. Includes Fridge, stove, drapes, heat, hot water, cable, parking, hardwood floors 1½ baths, washer-dryer hookup, family room, children welcome, no pets. 595-5313.

ESQUIMALT, AVAILABLE OCtober 1, modernized, full basement, 2-bedroom home, second house from the sea, hardwood floors, fireplace, stove, fridge, double plumbing, no pets. Phone after 6 p.m. and all day Saturday, 384-4695.

LAKEHILL
3 bedroom home with spacious 2 bedroom self contained lower level suite. Good 2-family arrangement, in-law, students etc. Avaiable end of Sept. at $575 per month. Please call 385-2481.

SHAWNIGAN LAKE, AVAILABLE October 1 to June 15, attractive Tudor style cottage, completely furnished on 1 acre. Suitable mature couple. Local references. $300 monthly. Phone 598-2123 or 598-3284.

OLDER MODERNIZED 3 BEDroom house, wall to wall, fireplace, full basement, close to park and shopping, includes fridge, stove, drapes, curtains. Yard to be maintained by owner. Call 592-7575. Lease only.

OCTOBER 1ST — 2 BEDROOM house, wall-to-wall in the living room, stove, fridge and drapes. 2 bedrooms, washroom and kitchen in basement. This could be rented. Close to school and bus. No pets, rent $375, utilities extra. 479-3929.

SUPERB SEAVIEW
Executive home, 2400 sq. ft., wall-to-wall, 5 electrical appliances, curtains. This home ideal for the professional family who entertain, yet requires practical family plan. 386-7227.

WATERFRONT, SOOKE AREA, newer 2-3 bedroom home Fireplace, drapes, fridge, stove, oil heat, wall-to-wall carpets. References. $220 month to responsible party. Phone 477-1395 after 5:30.

AVAILABLE OCTOBER 1. SMALL house, country setting. Living room with fireplace, nice garden. Close to bus, 4 miles from town. Married couple only. References. $225. 477-1300.

THREE BEDROOM TOWNhouse, $385. Hillside-Quadra area. Fridge, stove, and dishwasher. Drapes throughout, newly decorated, covered patio. October 15th or November 1. 592-7315.

SEA FRONT EXECUTIVE HOME, new original design, fantastic view, 3 bedrooms, 2 baths, Gordon Head. By park, private, quiet. 1-2 years lease. $775 a month. Reply 477-0539.

SHAWNIGAN LAKE WAterfront, mobile home, $200, own wharf. 479-2796.

UNIVERSITY AREA, DELUXE 3-bedroom, 2-bathroom townhouse. $395 per month. 479-4864 after 5.

4 BEDROOM, FULL BASEMENT, drive-in garage, with separate dining room. 388-6383.

JAMES BAY. 2-BEDROOM house available October 1, 105 Simcoe, $300. References. 382-7749.

AVAILABLE IMMEDIATELY. 3 bedroom, 1½ bath, on 1¼ acres. 11 mile circle, $325. 478-9329.

GLANFORD-ROYAL OAK, MODern 3 bedroom basement home. $375. 477-8956.

CENTRAL SAANICH, 4 BEDrooms, full basement, available 1 October. $450 month. 383-0640.

THREE BEDROOM HOUSE, $250 a month. Langford area. Children welcome, no pets. 478-4161.

LARGE NEW HOME, SHAWnigan Lake area, $350. 592-3912.

2-3 BEDROOMS, FULL BASEment, clean quiet street. 477-8577.

211 HOUSES TO RENT FURNISHED

NICELY FURNISHED 2 BR home plus rented suite, for 1-2 years at $350 monthly. Suitable professional or retired people with refs and no pets. Boorman Investment Co., Ltd. 386-7521. 1111 Government St.

MODERN, COSY COTTAGE ON waterfront, Prospect Lake. 1½ bedrooms, fully furnished, all appliances, available at $300 monthly, from October 1-May 1. 382-5473 or 479-9790.

LOVELY FURNISHED 3 BEDroom mobile home for careful tenants. $325, includes water, monthly cablevision and pad rent. 478-5637 after 5 p.m. or weekends. References.

SOUTHERN CALIFORNIA — Coronada, new home on the ocean, 2 bedrooms, one bath, 2-car garage, fireplace, fully furnished. 9 months lease. $600 per month. 714-295-0210.

TWO BEDROOM A-FRAME beach cottage on Cowichan Lake. Electric, winterized, linen and dishes, $220. Until June, 1977. Box 83, Youbou, 745-6660.

QUIET COUPLE, NO PETS OR children, to care for our new waterfront home, October 15-March 15. References required. Rent $250 plus utilities. 652-2507.

SHAWNIGAN LAKE WAterfront home, 3 bedrooms, furnished. Available until June 1, 1977, $275 monthly. 477-6252.

SHAWNIGAN LAKE, 1-BEDROOM mobile home on large lot. Prefer older couple. References. $175. 592-3531 after 5 p.m.

SHAWNIGAN LAKE, SMALL COTtage, electric heat, Porta-Potty toilet. $100. Prefer one person. No dogs. 477-6722.

SHAWNIGAN LAKE WAterfront, cozy new cottage, $275. 382-7877 or 478-7922.

212 HOUSES WANTED TO RENT

CARPENTER AND EXPECTANT wife would like to rent 1 or 2 bedroom home within 15 mile radius of Victoria. Excellent references, and are willing to repair and maintain property. Reasonable rent please. Call 598-6768 anytime.

YOUNG PROFESSIONAL WORKing couple desire to caretake or rent property or farm in exchange for water and electricity for 26' airstream. Have prior experience and references. Sooke-Victoria area. CALL Carolyn 9-5, Monday-Friday. 388-5528.

VERY RELIABLE ADULTS WISH to rent clean, old or new 3-bedroom basement home or duplex with range and refrigerator. Close in. Reasonable rent with lease as we will maintain as our own. 382-9845 after 11 a.m.

RESPONSIBLE WORKING COUple. transferred. Require two-bedroom house October 1st. Maximum $275. 656-7018.

RELIABLE WORKING COUPLE require clean 2 to 3 bedroom house with basement, perferably in Fairfield area, no children or pets, call after 6. 382-4098.

WANTED TO RENT, HOUSE ON West Coast Road, anywhere between Sooke and Jordan River. 477-2181.

EXPECTANT COUPLE SEEKS rural 2-bedroom house to rent, $250 maximum. Ted French, 479-3685, 383-7151.

MARRIED WORKING COUPLE with cat need house or duplex, close to town, $275. November 1st. 382-1735.

FAMILY NEEDS COUNTRY home, 3 or 4 bedrooms, preferably Saanich, by October 1, 478-2074.

212 HOUSES WANTED TO RENT

TECHNICIAN REQUIRES OLDER home with fireplace in quiet area. Up to $250. References. Call 386-1992 after 6.

WORKING ADULT REQUIRES 1-2 bedroom Apartment or house. No pets. $150 max. 592-1746.

215 HALLS, WAREHOUSES, STORES and OFFICES TO RENT

REALSPAN PROPERTIES LTD.
931 VANCOUVER ST. 388-6454

WE SPECIALIZE IN LEASING

GROUND FLOOR OFFICE — Located on perimeter of Town in new bldg. 725 sq. ft. parking.

PROFESSIONAL BLDG. — Downtown yet ample parking. New, air conditioned. Can satisfy large or small requirements.

OAK BAY BORDER — Some space still available in the West Coast Savings Credit Union Bldg. near Foul Bay Rd. and Cadboro Bay Rd. Ideal Professional space. Parking.

WAREHOUSE — Just off Douglas St. Modules of 3400 sq. ft.

Other warehouse locations available.

R. I. MURPHY
B. H. DOVEY
388-6454

SEASPRAY PROPERTIES LTD./REALTORS
727 G Johnson St.

NOW LEASING
OFFICE SPACE
BETHANY CT. — $5 sq. ft. deluxe accommodation.
QUADRA CENTRE — The best in town, limited space available.
MCKENZIE — from 450 sq. ft., most attractive rates.
ESQUIMALT — small offices from 434 sq. ft.

RETAIL SPACE
FORT ST. — 1000 sq. ft.
HILLSIDE — 1 only, 2300 sq. ft.
ESQUIMALT — 1200 sq. ft. in busy mall.

WAREHOUSE
CECELIA — 6600 sq. ft.
ESQUIMALT — 3000-6000 sq. ft.

For Further Information Contact
386-3124 R. D. LAW 478-9474
386-3124 J. COLWELL 479-4670

Park Pacific

PROFESSIONAL OFFICE SPACE available in new five-story concrete, fully air-conditioned and carpeted building on Quadra St. near McKenzie Avenue with ample on-site parking. Architect-designed interior layout and decor. WILL CONSTRUCT INTERIOR INTERIOR PARTITIONING TO SUIT TENANT.
Park Pacific Apartments Ltd.
388-5491

1800 SQUARE FEET PLUS ADjacent 850 square feet. Reasonable. Rapidly growing Shawnigan Lake village centre. Smaller divisions possible.
360 square feet. Views of valley and straits. High traffic count. Adjacent to professional offices and coffee shop. 6111 Pat Bay Highway.
250 square feet, view of Sooke Harbour and Olympics. Beside Medical-Dental Building. High traffic count, high growth area. 6588 Sooke Road.
Contact J & J Management Ltd., 652-2521, 652-3821. Leave message.

PRIME OFFICE SPACE
Situated on the corner of Hillside and Wark between Quadra and Blanshard. This space is brand new and situated close to town but far enough that there is lots of parking. The building has air conditioning, elevator, janitorial services, electricity included in the negotiable rents. For further information call:
WILF GEE 477-5550
WESTMONT REALTY LTD.
920 Hillside
386-6796

WAREHOUSES FOR LEASE
CENTRAL SAANICH — 4500 sq. ft. incl. 500 sq. ft. offices.
TOWN AND COUNTRY—1200 sq. ft.
Keating Investments Ltd.
386-2910 656-3233

PROFESSIONAL OR COMMERCIAL OFFICE
969 sq. ft. office in brand new building. Separate outside entrance, private bathroom. Heating and air-conditioning indluded. $605 per month. Call 385-7721 or 595-4273.
WESTALL MANAGEMENT LTD.

ADMIRALS SQUARE
1315 Esquimalt Road
7200 square feet, air-conditioned, retail and professional office space available. Complete with wall to wall carpet. Ideal location with street and mall access. For leasing information, call 388-5471.

NEW WAREHOUSE FOR LEASE OR SALE
One block off Douglas Street. Areas available 2500, 3000 or 4500 sq. ft. Sprinklered, automatic levellers. For further details call: JACK MEARS 598-3321.

Wanted for AUTO REPAIR
Wanted — existing premises suitable for automative mechanical repair in Victoria area, OR property suitable for same. 652-1627.

LOCATED IN VIC WEST-Esquimalt area, office space ranging from 600-800 sq. ft. Available now. Rents from $150-$175 including heat and light. For further details contact Mr. Anderson at 382-2721 or 477-4985.

ON DOUGLAS
Solid building of approx. 2,000 sq. ft. on one level, available now. Good parking, also fenced area outside. For further details contact Mr. Anderson, 382-2721 or 477-4985.

SECOND FLOOR OFFICE SPACE on Kings near Quadra. 500 sq. ft. now available. Additional 700 sq. ft. available Oct. 1. Air conditioning, W-W, and parking, basic rental $4.50 a sq. ft. 385-7734.

DOWNTOWN OFFICES FOR business and professional use. Areas from 200-1500 sq. ft. Competitive rates. Apply the Royal Trust Company, 388-4311.

RETAIL STORE
Approximately 400 sq. ft. retail space available in the 720 Yates Street mall. Rental enquiries, M.E.P.C., 383-4168.

ATTENTION CONTRACTORS
Downtown location over 1700 sq. ft. commercial shop and office and approx. 4000 sq. ft. fenced parking and storage lot. Western Homes Ltd., 386-3498.

NEW BUILDING IN VICTORIA, ground floor, air conditioned office space. Near arena. $4 sq. ft. Also in Esquimalt, $3 sq. ft. 386-0832, business hours.

HASHNA COURT
Offices, wholesale, space for lease. Choice location. 3347 Oak Street. A. S. Bains Dev. Ltd 384-5016 anytime.

1500 SQUARE FEET PRIME OFfice space, carpeted and draped, 2649 Douglas Street. Phone 656-5566.

ALMOST 2,000 SQUARE FEET warehouse, shop or storage space in Sidney. $300 per month. Phone 656-4066 or 656-4003.

215 HALLS, WAREHOUSES, STORES and OFFICES TO RENT

CENTRE OF TOWN. PROFESsional suite of offices of the highest calibre. Reception area, 5 panelled offices, an accounts department, 6 secretaries stations, room for expansion. Approximately 2,400 square feet. Office designed by a leading architect. Available on a 7 year lease at substantially below current finished office rates. Please phone Mr. Else at 386-1465 for an apointment to view.

AVAILABLE IMMEDIATELY, clean bright office, Burnside area, renting for only $90 per month. For further details please contact Mr. Anderson at 382-2721 or 477-4985.

FOR LEASE: WAREHOUSE building, 531 David St., 5,000 sq. ft. Warehouse clear span, 16 ft. ceilings, 2 overhead doors, will partition to suit tenant. For further information call 386-6308.

OFFICE, WAREHOUSE COMBInation totalling 2,300 sq. ft. renting now including heat and light. Warehouse has large overhead door and high ceiling. Additional information from Mr. Anderson at 382-2721 or 477-4985.

HALLS FOR RENT
BINGOS, PARTIES, MEETINGS, ETC.
QUADRA RECREATION SOCIETY
852 MASON ST.
PHONE 386-0723 OR 479-7091

LEASING 4000 SQ. FT. OF prime commercial store front space. On lower Fort St. Also 2,000 sq. ft. office space. Available November 1st. Enquiries 383-8833 or 383-6176.

STOREFRONT FOR RENT, 3947A Quadra St. Lake Hill Plaza. Approximately 800 sq. ft. Storage space available. Rent fee negotiable, 479-4455, or drop in, 477-1017, evenings.

WANTED: LIVE-IN AND STUDIO space for artist and professional wife. Store top, warehouse space with facilities. Any low rent accommodation desired. Phone 592-7005, 6-7 p.m.

895 FORT ST. AT QUADRA
Second floor office 320 sq. ft. available October 1st $175 per month, 385-5843 afternoons.

WORKING AND RELIABLE, 2 young men hope to find a 2 bedroom dwelling with character. $275 maximum. 598-3216.

SECOND STORY OFFICE AVAILable immediately. 528 sq. ft. Close to Douglas St. 382-2116.

3-CHOICE OFFICES ON DOUGlas. close to town, convenient parking, $90, $95 and $150. 652-1738.

1020 SQ. FT. OF MODERN OFfice industrial workshop space for rent in Sidney. Phone 656-5793.

SPACE AVAILABLE, INDUSTRIal, commercial. Central Saanich. 652-2926.

800 SQ. FT. SECURE STORAGE space at 1322 Blanshard. $125 per month. Mr. Walpole 386-7694

233 MORTGAGE LOANS and INSURANCE

Need a mortgage?

The Royal Bank has mortgage funds available, if you're considering buying a home. At the Royal Bank we have available several different types of mortgage plans depending on which one is right for you. And, we offer you pre-planning advice before you go shopping for a home. We've made the purchase of a home possible for thousands of Canadian families, and you can put that expertise to work for you. Talk to a Royal Bank manager before you shop for a home.

ROYAL BANK
the helpful bank

We Specialize In FINANCING DEVELOPMENT

1st and 2nd MORTGAGE LOANS ON ACREAGE, APT. SITES Or Most Any Real Estate Holdings ANYWHERE IN B.C.

CASH VALUATIONS ON EXISTING MORTGAGES OR AGREEMENTS GIVEN WITHOUT OBLIGATION COURTESY TO FELLOW BROKERS
PHONE MR. LEN THOMAS COLLECT AT 384-7128

Douglas Hawkes Ltd.
990 Blanshard St.

MORTGAGES
We have funds available for 1st and 2nd mortgages with flexible terms. Rates begin at 11¾%.
P. R. BROWN AND SONS LTD.
762 Fort St. 385-3435

MORTGAGE FUNDS AVAILABLE FOR FIRS MORTGAGES AT 12%, SECOND MORTGAGES AT 15% AND INTERIM FINANCING. FOR DETAILS CONTACT MR. McKENZIE 386-7521. BOORMAN INVESTMENT CO., LTD. 1111 GOVERNMENT.

Funds available immediately for 1st and 2nd mortgages. Contact:
david burr ltd.
655 FORT ST. 384-9335

VENTURE MORTGAGE LTD. Residential, commercial, interim and long-term funds available. 386-3281.

MORTGAGE FUNDS NOW available. Continental Estates Corporation, 777 Fort St., 385-6778.

234 MORTGAGES FOR SALE

$50,000 WELL-SECURED 2ND mortgage due Sept. '77. Monthly payments $500 interest only. Will sell for small discount. Call 383-5544.

FIRST MORTGAGE — 15% — 1-YEAR term. Contact D. H. MacGillivray, 388-6691.
Roberts Investments Ltd.

234 MORTGAGES FOR SALE

SINCE 1887
Pemberton, Holmes Ltd.
1000 Government St.

MORTGAGE INVESTMENTS
Provide excellent yields for your portfolio
12 - 12½%
In good quality mortgages
1 YR.-5 YR. TERM
$3,000 AND UP
CALL 384-8124
Richard Holmes or Vincent Holmes

235 WANTED TO BORROW

BUILDER
Requires short term funds, fully secured by mortgage. Interest 16% and up. Provision for rollover to interested investors. 386-0130.

FIRST MORTGAGE $32,500. AT 6 per cent one year term. For details phone Mr. McKenzie 386-7521. Boorman Investment Co., Ltd. 1111 Government St.

240 BUSINESS OPPORTUNITIES

P.R. B
P. R. BROWN AND SONS LTD.
"The People To See"

EXCELLENT OPPORTUNITY
Lease and operate your own plant shop in City Centre Tropical plants and related items. Well established. Financial documents at our office. Vendor willing to assist in operation for short period. Asking $9,000 plus inventory. View by appointment only. Exclusive.
AND
A drycleaning shop in a good location in city. Asking $15,500 which includes: 4 Hammond dry cleaning units, 2 electric pressers plus related items including a chash register. Vendor will assist in operation for short period. View by appointment only. Exclusive Call:
Messrs. K.O. MOORE or D. WAGNER
385-3435 anytime
(Courtesy to Realtors)

HOTEL RESTAURANT BEER PARLOUR
$200,000
West Coast, family operation. Just ideal for the couple who wants to "Get away from the hustle and bustle of City life" yet still make TOP money at a slower pace. Good annual volume. 2-bedrm home included in price. Fantastic hunting and fishing area, accessible by road, boat and float plane. For further details call:
BRYON JEEVES
385-7761 24 hrs.
D. F. HANLEY AGENCIES LTD.

EQUIPMENT AND TOOL RENTAL
$50,000 buys a well-located and growing business ... that will show net income of about $22,000 to the operators this year. Ideal situation for an agressive couple to continue expansion of a popular business. If you are a bit of a handyman, you are on your way to success. Present owners will stay on for a training period to help you start off RIGHT. Call now on this fine opportunity. New MLS.
DAVE HARDING
385-7761 24 hrs. 477-0939 Res.
D. F. HANLEY AGENCIES LTD.

PRIME PROPERTY IN GORDON HEAD
Great development potential home can be moved over to provide second lot. Great opportunity for enterprising individual to move this home and develop a second quality lot. Priced at 65,000. For information please call LESLIE BOHER. 598-1665 or TERRY SMOLLETT 388-6275 PGR 729, Canada Trust 595-5171.

BRITISH AND GERMAN MANUFACTURER REQUIRES AGENTS TO HANDLE FOLLOWING PRODUCTS ACROSS CANADA:
Electrical items (battery operated), sports items, childrens toys and baby-buggy canopies. Please reply stating interest and type of distribution under Victoria Press Box 293.

COMFORT
Security and peace of mind is what this flower and gift shop located in Sooke's Cedar Grove Shopping Centre can offer you and priced, including stock, fixtures, and business, at only $12,500 — reduced from $16,000 (MLS). Call LARRY LINEHAM, 386-2955 or 595-0134. Century 21 Mayfair Realty.

PARKSVILLE
Only Drive-In Restaurant in the Parksville-Qualicum area. Excellent highway location, shows a good return year round. For more information and complete financial details contact Nanaimo Realty Co. Ltd., Parksville, Box 1083, or phone 248-6167 or Neel Robertson eves. 752-6523.

NORTH EASTERN ALBERTA. DEPARTMENT STORE — volume $900,000, Vendor prepared to carry part. High traffic location; Grocery Store and living quarters, $18,000 volume-month. Western Wear and Boots, Wholesale and retail; 12,000 sq. ft. Warehousing, Buy or Lease. Contact: Val Realty Ltd. 403-826-3147, Bonnyville, Alberta.

BECOME INDEPENDENT
Let me show you how you can fight inflation and own this better than average restaurant. Downtown location, good equipment and excellent trade.
AUSTIN MITCHELL
386-3231 598-3533
NORA STOW 384-5765
BLOCK BROS. REALTY LTD.

Excellent Mobile Home Park in City
of Nanaimo. 49 pads on 8 acres. Fully developed with all amenities included. Check this one out with
JACK GREENWOOD
386-2911
Homefinders Wall and Redekop

EXCEPTIONAL OPPORTUNITY! To earn $10,000, $20,000 per year, while keeping your present job, or much more full time, with our progressively expanding recently established Victoria branch. Small investment required. Limited opening for qualified persons. Inquiries 386-8781.

DUNCAN AUTO COURT
24 units plus 5 bedroom house for owner. 5.25 acres with 650 ft. river frontage and 680 ft. road frontage. Gross $83,000. Net $53,000. Full price $475,000, down $225,000. Victoria Press, Box 291.

BUSINESS OPPORTUNITY IN Victoria for semi-retired couple, wishing to augment small pension. A retail Variety and Hardware — stock turnover at least 5 times per year, approx. $15,000 to $18,000 to handle stock and equipment only. Write Victoria Press Box 336 or phone 478-1341 after 6:00 p.m.

UNIQUE 100 SEAT DINING lounge, full liquor license, kitchen facilities. Full price to include building, with restaurant and large 4-bedroom living quarters, situated on 3 large lots and all equipment. Asking $225,000. For appointment, write to Victoria Press Box 317.

TRANSPORTATION COMPANY for sale. 749-3481 or 749-3221 Lake Cowichan.

240 BUSINESS OPPORTUNITIES

Century 21
REAL ESTATE
PRINCIPAL PROPERTIES
4088 SHELBOURNE
477-9514

WATERFRONT RESORT
PARKSVILLE, B.C.
EXCLUSIVE LISTING
368 Feet of Vancouver Island's Finest BEACH, Once In a Lifetime Opportunity. For Details Phone TED HOBBS, 477-9514 (Bus.) OR 383-0244 OR 388-6275. Pager No. 799.

LAKEFRONT RESORT
12 Units — over 200 ft. of choice lakefrontage. Nets $24,000 per annum. Asking $222,000. For details contact GORDON B. MACDONALD 477-9514 or 383-2889.

A WINNER
Yes, this motel more than held its own in the past season. 40 units all in excellent condition. For further details call:
LARRY WAGNER
386-3231 386-3231
LOREA K. TUBB
386-3231 477-6617
BLOCK BROS. REALTY LTD.

Western HOMES Ltd.

PRIME COMMERCIAL
LOCATED — KINGS RD. OFF DOUGLAS — ZONED C.I.N. 25500 sq. ft. with 2500 sq. ft. block reinforced building. Land all hard top with 21 pay parking slots and 11 for customers. Ideal redevelopment land for 7 stories. DOWN PMT. $30,000 with vendor carry $30,000 to new first mtge. of approx. $135,000 OR vendor will carry $100,000 1st with balance cash. Call Ken Jensen 386-3494, 592-9079.

CAFE
$33,500
26-SEAT CAPACITY LOCATED IN A BUSY VICTORIA AREA OF SHOPS, OFFICE BUILDINGS AND ADJACENT TO HIGH POPULATION APARTMENT BLOCK DISTRICT. HOURS OF BUSINESS COULD BE EXTENDED BY AN AMBITIOUS COUPLE, BEYOND THE 5 DAYS OF 8½-HOURS NOW OPEN; THIS WOULD CONTRIBUTE TO INCREASED VOLUME OF AN ALREADY PROFITABLE OPERATION, EQUIPMENT AND PREMISES ARE WELL MAINTAINED. SINCERE AND SERIOUS BUYERS PLEASE. PHONE F. BEAMISH FOR DISCUSSION REGARDING THE DETAILS OF THIS BUSINESS.
FRANK BEAMISH REALTY LTD.
385-5113.

Location Reputation Local Trade
Centered in growing community close to Victoria. One of the more popular restaurants in the area with steady year-round clientele. Almost completely re-equipped. Business has tripled within last 5 years. Seats 72. Land, buildings and equipment plus living accommodations. Could be run as family business. Vendor will carry approx. 75% financing. This is a rare opportunity at $149,500.
Scott Kendrew
385-7761 24 hrs. 598-5341 Res.
D. F. HANLEY AGENCIES LTD.

"AVAST and AHOY"
One of VICTORIA'S finest dining restaurants. Centrally located, surrounded by Theatre, Banks and business. For those intimate dinner parties the diningroom is completely separated from restaurant services. Restaurant and dining area has a minimum of 84 seating. This highly successful business is condusive to family operation. Fully licensed bar service, off street parking. Equipment in excellent condition. Priced at $100,000. Statements available to interested parties.
HAROLD BARBER-386-2911
Homefinders, Wall and Redekop
ART EVANS 658-8924
The Royal Trust Company

T.V. STEREO STORE
Want to own your own TV shop? You can for just $3,000 plus small inventory. Look at these facts!
—Shop equipment, furniture and fixtures, original cost $9,450.
—Limited company registered and company seal.
—Small stock at less than cost.
—Five year lease avaiable, $150 per month plus share of tax.
—Immediate occupancy.
—Established 18 years, same location.
You are in business tomorrow by phoning owner, 478-8575.

GOV'T ST. BUSINESS
This business provides a unique opportunity for an enterprising person or couple who want to be their own boss. Complete details available, and confidential showings at your convenience. $59,000. MLS.
385-7721 Dale Briggs 592-3978
Gardner Realty Ltd.

ROOFING
One of Victoria's longest, established roofing firms. Purchase price to include, good will, all equipment, including 6 trucks, tar and gravel equipment, hoists, etc., and office equipment. Fast sale required. For further information call:
BETTY DUTEMPLE
SPARLING REAL ESTATE
656-5511 652-3219

SMALL FULL SERVICE HOTEL
Just right family operation in this friendly up-island community. Building and equipment in good condition — as is the business — approx $100,000 down is needed. Details with
JACK GRANT
477-1841 477-8172
BLOCK BROS. REALTY LTD.

CONTRACTING and EXCAVATING
Investigate this opportunity in rural area close to Victoria. Present operator is very busy. All equipment plus land, workshop and home or office available. Details with
JACK GRANT
477-1841 477-8172
BLOCK BROS. REALTY LTD.

QUADRA-HILLSIDE
COMMERCIAL ZONE. Desirable property in the middle of a hot commercial area. Reasonably priced at $84,900. An older 2-bedrm home on lot 60x135. No set back. Act fast. New listing.
TARA BHALLA
477-1841 382-8879
BLOCK BROS. REALTY LTD.

LAWN AND GARDEN MAINTEnance business, asking $12,500. Contracts and equipment included. 474-1347.

SHARE IN TAXI COMPANY FOR sale. Phone 478-9773 after 5.

240 BUSINESS OPPORTUNITIES

LEASE OR BUY
Table top video ping pong machines. Earn up to $600-$700 monthly. Call 388-7111, between 10:00 and 3:00 p.m. 479-8556 after 6:00 p.m.

LET'S MAKE A DEAL
Rest Home, $100,000 gross. Full staff and possible management. Owner's suite. Good mortgages available. Best offer over $160,000 will take trade. 477-2739.

CHILDREN'S WEAR STORE FOR sale. Statements available on request. C-O N. AND L. Investments, 131 Station St., Duncan, B.C. 748-2851.

OAK BAY, WOOL AND CRAFT shot with P.O. Lease available and good potential. Phone 592-3920 or 386-6552, F. C. Hully, Real Estate, 620 View.

HOW TO EARN AT HOME Addressing envelopes. Rush stamped addressed envelopes. Envelope to: D. R. Agencies, Box 1094T, Duncan, B.C.

BE YOUR OWN BOSS
Thriving, pleasant business for sale due to illness. 746-5533, days, or 746-4332, evenings for information.

241 BUSINESS OPPORTUNITIES WANTED

BUSINESS WANTED THAT REquires management only. Up to $55,000 cash. Please state nature of business, turnover, net profit including owners salary after all expenses, and phone number. Financial statements to be available. Interested in any business on Vancouver Island. Apply to Victoria Press Box 299.

244 REVENUE PROPERTY

COLWOOD
SXS DUPLEX
$67,900
No steps to this completely remodelled conventional duplex, located on a corner lot with private fenced yards. Each side has living room, big kitchen, 2 10x13 bedrooms, 4-pce. bath, utility room and storage. Separate front and rear entrys, electricity, heating, etc. Well decorated and bright, will rent for top dollar. New MLS.
KEN MANN
Bus. 598-5144 Res. 477-6773

FAIRFIELD CONVERSION
6 suites — $95,000.00
FAIRFIELD CONVERSION
8 suites — R3 land — $150,000.00
TOWN & COUNTRY
Commercial block — $395,000.00
GOVERNMENT STREET
Commercial — $209,000.00
TAX SHELTER
3 townhouses — $155,000.00
GERRY MARTIN
Bus 598-5144 Res 477-7050
T. L. Mann & Associates Ltd.

APARTMENTS
FOR SALE
43 SUITES
Gross Income approx. $118,000.
Asking price $775,000.
42 suites
Gross Income approx. $93,000.
Asking price $699,000.
FOR MORE DETAILS CALL:
BILL SIDHU 477-5382
OR
RICK KINNIS 477-9394
WESTMONT REALTY LTD.
920 HILLSIDE
386-6796

DUPLEX AT
SAXE POINT
BEAUTIFULLY CLEAN, DUPLEXED PROPERTY. CURRENT REVENUE FROM LOWER SUITE $255 P.M. THE MAIN FLOOR INCLUDES A LARGE LIVING ROOM WITH A FIREPLACE, A FULLY UPDATED KITCHEN WITH AN EATING AREA, PLUS 2 BEDROOMS AND FOUR-PIECE BATHROOM. THE SUITE HAS 2 BEDROOMS, LIVING ROOM, KITCHEN WITH EATING AREA AND A 3 PCE. BATHROOM. ONE OF THE BASEMENT BEDROOMS COULD EASILY BE INCLUDED IN THE UPSTAIRS ACCOMMODATION. THE LOT IS LARGE AND EASILY MAINTAINED. ASKING $68,500. CALL: PETER BARDON, 592-2431.
LANSDOWNE PROPERTIES

CHARACTER DUPLEX
$62,900
WITH TERMS TO SUIT
Located one block from the Gorge waterfront in an excellent residential area. The older up and down duplex has been completely renovated. Including new wiring (separate meters), plumbing, furnace, roof, etc. Three bedroom suite and a one bedroom suite both completely modern with wall to wall carpet etc. Try your down payment. MLS.
PETER DUECK OR
MIKE WESTON
656-6060 386-7521 598-3955
BOORMAN INVESTMENT CO., LTD.
1111 Government St.

FAIRFIELD
REVENUE
This excellent income-producing property contains one 3-bedroom suite, three 1-bedroom units and one housekeeping room. Net income over $8,000 per year. Good owner's suite or would make great triplex. Asking $83,000.
DAVID
BILLINGHAM
388-6424
BAYSHORE REALTY LTD.

SXS DUPLEX
ESQUIMALT
ON CUL-DE-SAC
2 bedrooms, living room, kitchen and part basement each side. Rented. Large lot averages 78x101 feet. $69,900. Call: JOHN HOLMS at 386-7521

DOUGLAS ST.
Over 71,000 square feet land. To be rezoned. Try terms or option. $339,000. 6 rented houses. Call;
JOHN HOLMS at 386-7521
BOORMAN INVESTMENT CO., LTD.
1111 Government St.

21 SUITES
Modern apartment block, 9 years old. Convenient location, controlled entrance, electric heat, along with large, low interest financing, and the asking price of only $342,000 makes this relatively maintenance-free block an excellent investment. Financial statement available.
SUGHASH SHARMA
77-1841 479-4933
BLOCK BROS. REALTY LTD.

APARTMENT
FAIRFIELD
11 suite apartment in good condition, 10 1-bdrm and 1 bachelor. Full price $225,000. Call:
385-7721 Harold Ware 598-4358
GARDNER REALTY LTD.

MOUNT TOLMIE
AREA
Side by side modern duplex. 2 bedrooms, each side, large corner lot call now to view Connie Weyler 386-6164 or 592-1961.
CASTLE PROPERTIES LTD.

GOOD INVESTMENT, UP-DOWN duplex in Fairfield for sale by owner. Upper suite, 1 bedroom, rent $225. Lower suite, 2 bedrooms, rent $345. Fridges, and stoves included. Full storage basement, in good rental area. $57,000. 598-1727. No agent.

SIDE-BY-SIDE DUPLEX, 3 BEDrooms and 2 bedrooms. $79,500. Appliances included. All trades and D.P. offers considered. 1323-25 HAULTAIN ST. Jim Ranson. Westgate Rlty. ML 19695. 388-9941 or 479-5910.

BY OWNER, SIDE BY SIDE DUplex, Jubilee area, one side vacant, nice size living room, two bedrooms and bath, kitchen and dining area. Utility room, furnace room. Lot 50 x 150. Price $68,000. Terms. 479-5132.

ONE 14 SUITE ($389,000), RENtal building 7 months new; one 55 suite building ($1,512,500), 4 months old. Both under C.M.H.C. subsidy programmes. 479-8812; evenings 477-4906 or 477-7509.

BEACON HILL PARK, 13 suiter, excellent holding property for future development, 14,500 sq. ft. of land, large 8% mortgage. 477-3156, 477-9437.

244 REVENUE PROPERTY

Green Acres
3½ Per Cent
EXCLUSIVE RESIDENTIAL
HENDERSON REALTY
385-9741 (anytime)

INVESTMENT
BARGAIN
60 SUITES
This trouble free apartment is priced way below replacement cost. Walking distance from shopping and downtown. Due to cost of new apartments this would be a wise investment for fussy investors. Price only $1,200,000 with less than $500,000 down.
FRED G. CARVER 385-9741

DUPLEX $79,900
This up and down beauty has just had a fresh coat of paint and is in super condition. It is ideally located and reasonably priced. See inside and you will agree that it's a winner.
479-3849 BUD HUDSON 385-9741

RARE
OPPORTUNITY
ENJOY ADDED
INCOME
LANGFORD AREA
ASKING PRICE $69,500
A MODERN 4-YEAR-OLD HOME IN NEW DISTRICT, FEATURING 7 BEDRROOMS, 2 BATHROOMS, SHAKE ROOF, HARDWOOD FLOORS, APPROX. 2,000 SQ FT. OF LIVING AREA, COMPLETE WITH FRIDGE, STOVE, DISHWASHER, SUNDECK, SOME FURNITURE. THREE LADY GUESTS PAYING $950 PER MONTH, AND WOULD LIKE TO STAY ON. TRY $10,0000 DOWN, AND INCOME WOULD MORE THAN COVER MORTGAGE AND INTEREST PAYMENTS. FOR FURTHER INFORMATION CALL PATRICK SNOW, 592-3931 or 386-7545.

2 HOUSES ON
1 ACRE
Main house features character and spacious living for large family. L.R. is highlighted by Roman brick F.P. and leaded windows all around. French door seperates L.R. and D.R. 2 bedrooms on main and 2 more up. Full basement has rec room and laundry facilities. The "Cottage" is only 3 years old. Large living room with modern kitchen. Built in stove and oven. 2 bedrooms with sliding glass door off the masters. This country property has future subdivision possibilities. Vegetable garden and small orchard. Some 10¾% financing available. Priced for quick sale at $67,500.
Kent Macleod
385-7721 595-4273
GARDNER REALTY LTD.

INVESTORS'
DREAM
Eleven-unit housekeeping apartment offers a net income of over $9,000 per year. Almost runs itself with one tenant collecting rents, cleaning and selecting new tenants when required. Assumable 1st mortgage or arrangements to suit. Asking only $69,900. Call now on this new exclusive winner!
JERRY MIREAU
385-7761, 24 hrs. 385-3930 Res.
D. F. HANLEY AGENCIES LTD.

6-27-34-75
Investor opportunity to secure your tax dollars in any of the above revenue producers. Some with 10.6% rent control others without and the 75 which is located in Penticton comes with a good tax shelter plus CMHC rental program. Why not call and discuss your investment requirement.
JOHN A. JOHN
386-3231 477-8096
BLOCK BROS. REALTY LTD.

SICK OF
MAINTENANCE?
Front to Back self-contained suites. New foundation, roof, wiring, plumbing all within last 2 yrs. Newly renovated and landscaped. Ideal rental location. Front suite $350, back $210. Priced to sell at $56,900.
385-7721 Kent Macleod 595-4273
GARDNER REALTY LTD.

SMALL APT.
CLOSE TO TOWN
Well kept older stucco bldg. has 3 2-bedroom suites and 1 1-bedroom. New carpets and decorating keep operating costs low. Vendor will help with financing.
JACK GRANT
477-1841 477-8172
BLOCK BROS. REALTY LTD.

INVESTMENT PROPERTY
5 LARGE SUITES Vic West. Grossing $9,192.00. Asking $61,900. 12 SUITE HERITAGE CONVERSION. Grossing $22,332.00 Asking $158,500.
Details from WAYNE BUTTERFIELD Res. 385-0858 or GRAHAM IRELAND Res. 595-8845 or Rithet Agencies Limited 382-4251 anytime.

28 SUITES
Modern apartment block only 7 years old. Large mortgage can be assumed. Owner would consider family home as part payment. Asking $460,000. For more information call:
385-7721 BILL WEISS 598-8443
GARDNER REALTY LTD.

EXCELLENT REVENUE
LEGAL DUPLEX
Side-by-side duplex, on quiet street, offers 2 bedrooms, fireplace, each side. Present gross is $6,960 which can be raised. Asking $75,000. MLS 19230. For details call:
477-0191 DALE YOUNG 477-7388
Royal Trust Real Estate Dept.

DUPLEX
Up-down each 1,140 sq. ft., 2-bdrm. newly renovated. Good rents against asking $65,000.
592-1768 592-1768
THE ZIEGLERS
384-8075 (PGR. 310)
CANADA TRUST

LAKEHILL DUPLEX
Drive by 3774-6 Savannah. SxS, 2 bedroom and developed full basement. (dummied 4 plex) extra parking and garden. $95,000 3 years old. No agents, 656-7081.

OAK BAY JUNCTION SIDE BY side 4 plex over 8,000 sq. ft. good holding, commercial or revenue $125,000, large 10% mortgage. 477-3156, 477-9437.

245 REVENUE PROPERTIES WANTED

DEVELOPER REQUIRES SITE for 30-60 suite apartment — only sites properly zoned will be considered. Please call Dave Patriquin at Block Bros. Realty, 754-4401 (Nanaimo).

247 COMMERCIAL OR INDUSTRIAL PROPERTIES

STRATA TITLE
2727 Quadra
Ideal for business and office accommodation. Priced at $52,000 to $63,000 for 1,100 to 1,296 sq. ft. Air conditioning for year-round comfort, double tinted windows, off-street parking. Low down payment. WHY PAY RENT?
388-6691 JOE MANTON 382-5211
ROBERTS INVESTMENTS LTD.

Builders-Investors
24-suite apartment site. Zoned and ready to go. Close to everything. Joe Blodgett, 656-5653.

J. D. BOSDET LTD.
120-727 Johnson St.,
Victoria, B.C.

M2 ZONED
60x120 prime Hillside warehouse area. Includes older 1035 sq. ft. full bsmt. home for small light industry operation plus living accommodation. Asking $73,000.
BILL REMPLE
477-1841 658-5794
BLOCK BROS. REALTY LTD.

WANT TO BUY SMALL PARCEL city M2 or M3 property. Call JOHN SHAVER, 385-8784. Douglas Realty Ltd.

247 COMMERCIAL OR INDUSTRIAL PROPERTIES

P.R.B
P. R. BROWN
AND SONS LTD.
"The People To See"

DUPLEX ZONED
CLOSE IN
2 corner lots 60x100 on a treed boulevard. Ideally suited for Strata Duplex. Present rental income of $570 per mo. Asking $79,500. All offers considered. Discuss with:
K. O. MOORE OR
D. WAGNER
385-3435 — anytime

CENTRAL
SAANICH
WATERFRONT
5.8 acres zoned, Tourist Recreational Commercial Great development potential within 10 mile circle. Asking $225,000. More information?
K. O. MOORE OR
D. WAGNER
385-3435 — anytime

COMMERCIAL
MAYFAIR AREA
Approximately 4500 sq. feet, zoned Service Commercial. 1000 sq. foot home on property easily converted to Office Space. Ideal location among various commercial properties. Great opportunity for small business. Offers on asking of $48,500.
K. O. MOORE OR
DENNIS WAGNER
385-3435 anytime

REALSPAN
PROPERTIES LTD.
1031 VANCOUVER ST. 388-6454

BEACON HILL
APT. SITE
19-suite apartment or condominium site facing Beacon Hill Park. Complete with plans and permit. Minimum cash required. Full price $246,900.

APT. SITE
Located across from Central Saanich Municipal Bldg. Zoned Commercial. Over 29,000 sq. ft. Price $116,000.
R. I. MURPHY
388-6454 592-7250

CENTRAL
SAANICH
COMMERCIAL
Part C. 3 and part residential piece of land (almost 1 acre). Vendor needs to sell, is looking at all offers. Appraised at $110,000.00. Property consists of 85'x100' of C. 3, good for medical building, retail outlets, banks, laundromats, garage etc. Also there is an existing Panabode home that can easily be moved. For further information, call Sue Warke, 479-7725.
CASTLE PROPERTIES LTD.

Green Acres
HENDERSON REALTY LTD.
385-9741

INDUSTRIAL
ACREAGE
$3.30 per foot, up to 4 acres for sale, Keating X Rd. area. Can be divided to suit purchaser. Excellent value.
479-3849 BUD HUDSON 385-9741

FOR LEASE
RETAIL OR OFFICE SPACE. UP TO 3,100 SQ. FT., HEATED, AIR-CONDITIONED. AMPLE FREE PARKING. FOR INFORMATION CALL NORM ROSS.

BUSY COMMERCIAL
AREA
GOLDSTREAM ROAD

Norm Ross
ASSOCIATES LTD.
440-1070 DOUGLAS 382-6151

CONDO SITE
OAK BAY. Approximately 30,000 sq. ft. For details contact:
386-3231 on pager
LARRY WAGNER
BLOCK BROS.
REALTY LTD.

WAREHOUSE
PROPERTY
7,600 sq. ft. of prime M-2 zoned property on Esquimalt Road close to town. Asking $80,000. New M.L.S.
DAVID
BILLINGHAM
388-6424
BAYSHORE REALTY LTD.

ESQUIMALT
INDUSTRIAL LOT
Located in the Devonshire Rd. Industrial Park, lot is 42x250, has excellent older home. Live in or only $6.75 P.S.F. Good holding or use right now. Listed at $69,500.
KEN MANN
598-5144
T. L. Mann & Associates Ltd.

WHOLESALE
WAREHOUSE
ZONED
15,000 sq. ft. of CS-6 zoned property. Ideal for warehouse, office accommodation. Three houses on property. Rental revenue $12,720 per annum. Property adjoins proposed Blanshard Street extension. Priced at $154,900.
385-7721 KENT MacLEOD 595-4273
GARDNER REALTY LTD.

LIMITED LIGHT
INDUSTRIAL
14,400 Sq. Ft. of M-1 Zoned land 100 ft. off Douglas St. in the downtown area. Has 3 Old bldgs. which are presently rented. Asking $158,400.
WAYNE BUTTERFIELD Res. 385-0858 or GRAHAM IRELAND Res. 595-8845 or Rithet Agencies Limited 382-4251 anytime.

DEVELOPERS
9100 sq. ft. on Johnson Street. Corner ideal for rental or condo. Call STPHIE HARDER 382-9903 or 477-0141.
Permanent Trust Company

PRIME COMMERCIAL PROPERTY, 2640 Quadra, opposite Safeway. 478-9561 9 to 5 weekdays.

247 COMMERCIAL OR INDUSTRIAL PROPERTIES

BUILDERS —
DEVELOPERS
27,550 sq. ft. of multiple dwelling property offered at a price of $230,000. You just can't go wrong. Call:
477-1841 R. BOURDIN 642-4150
BLOCK BROS. REALTY LTD.

AVAILABLE IMMEDIATELY. A large, blacktopped fenced area with building. Excellent location for storage or sales of boats, vehicles, etc. For further details call Mr. Anderson at 382-2721 or 477-4985.

250 HOUSES FOR SALE

B.C. LAND
AND INSURANCE
AGENCY LTD.

$51,900
3 YRS. OLD
Drive-by 2312 Bradford in Sidney and see this exceptional value. Features 3 bdrms., large kitchen, L.R. with beautiful old brick F.P., W.W. carpeting, work shop in basement area with roughed-in plumbing for 2nd bathroom. Easy care fenced family lot. Vendor is purchasing and requires quick sale. M.L.S. 19174.
Chummy Crabbe
388-5555, 479-7998

Engineered Homes
IN
NORTHRIDGE TERRACE
AS ADVERTISED
ON THE BUSES
JUST 16 HOMES LEFT
Priced from $70,700 to $79,700. Your last chance to own a new Engineered Home in this desirable area. A high location with views and trees. Just 10 minutes from downtown Victoria.
Follow the orange signs off Vanalman Avenue to our
SHOW HOME
OPEN FOR INSPECTION
3-9 p.m. Weekdays
1-5 p.m. Sat. and Sun
Engineered Homes
385-6211 or SHOW HOME 479-2611

Ridley Bros.
Development Co. Ltd.
478-1721
Member Victoria H.U.D.A.C.
Bordering
Colwood
Golf Course
2263 and 2274 Alicia Pl.
(off Hagel Rd. in Colwood Lake Estates)
Alicia Place is a very quiet, heavily treed cul de sac, which borders the third fairway of the Royal Colwood Golf Course. Presently, we have two magnificnet homes on this location which will appeal to the very discriminating buyer. Drive by or call me directly for personal viewing. Priced at $89,900 and $93,500.
DOUG GENT
478-9823 (anytime)

LOVELY THREE-BEDROOM home at end of quiet cul de sac, 5 minutes to downtown, features, 1380 sq. ft. on main, en suite plumbing, large fenced backyard, good views, finished basement with rec room built-in bar and fridge, professionally finished office, and pool room with pool table included in asking price of $69,500. Owner will carry large agreement for sale at 11 per cent or take over existing 8 per cent financing. Phone 388-4952 for appointment to view.

DOWN THE GARDEN
PATH
TO GRAN'MA'S HOUSE
Past the cherry trees, to a delightfully remodeled, 3 bedroom, no basement home. SUCH A KITCHEN, re-done in best of taste and still the centre of family activity. A quiet street near Shelbourne and Pembroke. Close in, near bus lines and shopping. $48,500.00. Call Ken McCandless KASAPI CONS. CO. 386-6191 or 478-4606.

SIDNEY
This could be your next home. Has character, 1,450 sq. ft. means spacious. Kitchen with dining space and many cupboards, dining room, living room with lovely fireplace, 2 bathrooms, family room, 3 good size bedrooms. Two patios and beautiful landscaping. All for $55,900. Custom built with top quality material only 17 years ago.
BILL RATCLIFFE 656-4517
GORDON HULME LTD. 656-1154

2199 LANSDOWNE
AT HENDERSON
One of the best locations in the Victoria area. The view is spectacular. Close to all services. Asking price $110,000. Please do not disturb the residents. But phone 112-743-2005 for appointment to view.

SIDNEY
It's nearly new; custom built; top quality; 3 bedrooms; master en suite; immaculate and very attractive appearance; sundeck; carport with extra parking; lot is 60x120 and beautifully landscaped. Be sure to see this one. Well priced at $61,800.
BILL RATCLIFFE 656-4517
GORDON HULME LTD. 656-1154

FOR SALE BY OWNER, 3-YEAR-old 2 storey 5-bedroom, 3 baths, double carport, front and back driveways, 2 sundecks, wall-to-wall throughout, 2 fireplaces, extra large kitchen, over 2,000 sq. ft. finished, quiet dead-end street, close to all services, $71,900, or trade for 4-bedroom home with small acreage, close in. 479-8580.

SPACIOUS FAMILY HOME (over 2,000 sq. ft.) close to University on a 20,000 sq. ft. lot. Has 5 bedrooms, 2 large living rooms, 2 fireplaces, large kitchen, laundry room, swimming pool, W-W carpet. An excellent buy at $100,000. 382-1811, 477-2956.

SUIT NEW ARRIVAL
Lakehill — 3 bedroom plus office or den on large corner lot, country setting off north Quadra. Handy to schools, bus. Quick possession. Call HELEN, 479-1479.
BOWDEN REALTY 383-5524

C. N. MONTAGUE
CO. LTD.
Sales Consultation, Rentals
1028 Blanshard St. 384-9318

$37,500 FULL PRICE. 2 BEDroom near new strata duplex, large lot, quiet Langford area, terms $5,000 down. 478-4454.

FAIRFIELD-LINDEN ST. ONE block to ocean, lovely Victoria house. For details, 384-5948.

HOUSE FOR SALE IN BANfield, B.C. 728-3266.

CHAMPION REALTY LTD.
For Appraisals and Consultation
613 Fort St. 388-4477

Leverton Realty
385-8012

250 HOUSES FOR SALE

D F Hanley
Agencies Ltd.
D. F. HANLEY AGENCIES LTD.
3293 DOUGLAS STREET
385-7761

BRAND NEW
HOUSE
$39,950
Yes, believe it nor not, a 3-bedrm new home for less than forty thousand dollars! Located in Sooke near the Broome Hill Golf Club and situated on a nicely treed lot, this comfortable home features carpeted living room with used brick fireplace, spacious cabinet kitchen with utility room off, 4-pce bathrm, attached carport and storage shed. For details and appointment to view, call
PHTNE
STAN EAKIN
385-7761 24 hrs. 479-5818 Res.

GORGE
CON-
VENIENT
A real sweetheart
ASKING $64,500

SEAVIEW
LARGE LOT
Excellent Location
Quality and Style
CADBORO BAY
Asking $106,500

CRAIG-
FLOWER
Family
Accommodation
Plus Income
Large Fenced Lot
Asking $59,900
PHONE
GEORGE HESS
385-7761 24 hrs. 479-7069 Res.

GORDON HEAD-
CEDAR HILL
Financing
Opportunity
Beautiful 3-bedroom, 2-bathroom, full-bsmt. home with wood siding, shake roof and brick facing and pillars harmonizing perfectly with its quiet treed hillside location. A spacious home with a plan that's delightfully different than most. There's a large sunken living room with a full-height fireplace, a spacious dining room and a bright kitchen and eating area, all with high outlook. Three sets of sliding glass doors allow a bright cheerful atmosphere while providing access from 3 different areas to a large wrap-around sundeck. Downstairs a perfect layout provides for easy, well-planned future development including a rec. room with fireplace. Beautifully landscaped just a year since completion. Available now only due to a transfer. JUST LISTED so don't hesitate! This is a VERY, VERY APPEALING home. Offered at $79,900 with FANTASTIC FINANCING! A LARGE LOW INTEREST mortgage that can be assumed. (Almost 4 years left to run on the term, too!) So better hurry!
STEVE MOONEY
385-7761 24 hrs. 477-4197 Res.

CORDOVA BAY
SEAVIEWS
$74,900
Panoramic seaviews of Mt. Baker and Haro Srait can be yours at this new low price. Spacious interiors or with views from gracious living room, formal dining room and sunny kitchen with breakfast area. Two generous size bedrooms with full-high bsmt. Drive-in garage. Early possession. Must be sold!
PHIL WARREN 385-7761 24 hrs.

CORDOVA BAY
$55,000
Retire here and enjoy the quiet street on a large lot with nine fruit trees. Walking distance to beach, bus and shopping centre. This 2-bedrm., no-stepper can be occupied immediately. MLS 19666. Come see with
Sandy Crawford
385-7761 24 hrs. 477-1561 Res.

Century 21
REAL ESTATE
J. D. BOSDET LTD.
120 - 727 JOHNSON 386-3128

OPEN HOUSE
SAT. 1-4 P.M.
662 ST. PATRICK ST.
South Oak Bay one block from the sea. Charming older two bedroom bungalow. New electric wiring. Plenty of fruit trees in back yard. Hardwood floors in dining room, living room and bedrooms. Basement has development potential. Priced at $62,500. Call:
478-5447 Ed Taillefer 386-3128

COLWOOD
TRIANGLE MTN.
Two-year-old, three bedroom home located on large lot approx. 1.11 acres. Extraordinary views of Victoria skyline, straits, Mt. Baker. Professionally finished rec room with bar, fridge, stove, pool table included. Call:
478-5447 Ed Taillefer 386-3128

ESQUIMALT
BEST BET
Three bedroom bungalow with separate dining room, large kitchen, rec room, drive-in garage, extra parking. Desireable Esquimalt area, professionally landscaped. Asking $71,000. MLS 19548. Call:
384-9069 Al Tassie 386-3128

TWO BEDROOMS
AND PRETTY
Cozy, recently redecorated, large cheery kitchen, wall to wall and fireplace in living room. Stove and fridge included. Early possession. Asking $46,800.
3049 Washington Avenue. MLS 19395. Call:
384-9069 Al Tassie 386-3128

Edwood
Construction Ltd.
A fully landscaped corner lot surrounds this brand new 1200 sq. ft. 3-bedroom home. Cedar exterior with rustic rock accent. Enter into interior garden with driftwood bridge and skylight. Bright kitchen has large eating area and view of garden. Rear carport and patio view towards Broom Hill Golf course. $54,900 full price. Low down payment with Builders second at 12 per cent.
Edward Hemsworth 658-1123

OPEN HOUSE—GORGE
Sat. 2 to 5 Sun. 2 to 5
2837 Adelaide Ave., 3-bedroom house, 1½ baths, basement, rec room, etc. view. Sell or trade for good smaller house in western area. $61,900. 385-4917. No agents.

250 HOUSES FOR SALE

WALL & REDEKOP HOMEFINDERS REALTY LTD.

OPEN HOUSE
FRIDAY and SATURDAY
1:30-4:30 P.M.
At our NEW HOMES ON FELTHAM RD. off Shelbourne. These quality built houses are both different. One is a 4-way split; the other a foyer entrance and each has 3 bedrooms, 3-piece ensuite plumbing, dining room, L. room with FP and are quality throughout.

ALSO OPEN
4100 CABOT PLACE
Just two blocks further up Feltham. Only a year old is completely finished up and down and ready for immediate occupancy. All of these houses are reasonably priced. Make these a MUST SEE for this weekend.
JACK GREENWOOD
in attendance, 386-2911

OPEN DREAM HOUSE
1312 DUNSTERVILLE RD.
(Off Interurban Rd.)
THURS. and FRIDAY 12-3 P.M.
Absolutely immaculate 3-bdrm. home on a large lot. (50x174) in the Wilkinson-Interurban area. 2 4-pce. baths and a full bsmt. Lots of room to park your camper and grow your vegetables. Offers invited on $64,900. MLS 18742.
HAZEL CLARKE, 658-5656
NORMA HILL, 383-7796
OFFICE, 386-2911

MAKE US AN OFFER
WE CAN'T REFUSE
On our asking price of $79,900. The owners want a sale by SATURDAY, SEPTEMBER 18th and will look at all offers on this Gordon Head home located at the end of a quiet cul-de-sac. Absolutely gorgeous, 5 bedrooms, 2 FPs, 3 bathrooms, family room, plus lots more. MLS 18172.

OPEN HOUSE — SAT.
1:30-4:30 P.M.
4317 RAMSAY PLACE
(Off Elnido off Shelbourne)
For prior appt. to view call:
CURT SHUBROOK
386-2911 or 477-4586

OPEN HOUSE — SIDNEY
NO. 10-10070 FIFTH ST.
FRIDAY 3:30-6:30 P.M.
for assistance in HOW TO purchase at $42,500 do call and enquire. No obligation. 3 bedrooms, large dining area, fridge, dishwasher. Sliding glass doors lead from living room to fenced yard away from parking and traffic. Monthly assessment only $22.50. Use a B.C. 2nd Mtge. of $5,000. Pet permitted. Call:
JANINE HALL
386-2911 or 592-6826

OPEN FOR INSPECTION
2921 QUEENSTON AVENUE
(Off Richmond Rd.)
SAT. 1-4 P.M.
Lansdowne slope in good condition this 3 bedroom, full basement home with rec room, dining room, large kitchen, sundeck is open for your inspection. Well landscaped with a greenhouse as well! Asking $68,000. In attendance:
J. H. WHALEN
386-2911 (24 hours)

OPEN HOUSE
FRI.: 1-4 P.M. SAT. 1-4 P.M.
SLASHED TO $89,900
This new 3-bdrm. executive home must be sold. Over 1,600 sq. ft. on main floor; dual pane windows, vacuum system, garburator, dishwasher, double carport, easy care lot. Come see it for yourself at 1739 JEFFERSON PLACE (off Torquay).
HEATHER WILDE, 477-5929
MARTHA WONNICK, 477-2641
OFFICE, 386-2911

OPEN HOUSE
FRI. 1-4 P.M.; SAT. 1-4 P.M.
FIT FOR A KING — $71,900
Or your king-size bed is no problem in the 21x14 master bedroom with 4-pce. ensuite. Almost 1800 sq. ft. of family living in this spacious 1 year old, 4-bedroom home. Massive stone corner fireplace in living room, patio doors to huge patio off kitchen, other features too numerous to mention. Come and see it for yourself at 4131 CORTEZ COURT (Shelbourne to Feltham to Cortez.)
MARTHA WONNICK, 477-2641
OFFICE, 386-2911

OPEN HOUSE
4285 SHELBOURNE ST.
SATURDAY 1:30-4:30 P.M.
Immediate possession is possible on this 3 bedroom; full basement home in the Gordon Head area. Room to breathe on the ½ acre lot. Asking $61,900, but vendor is anxious so try your offer. MLS 19125.
HAZEL CLARKE, 658-5656
NORMA HILL, 383-7796
OFFICE, 386-2911

CHARACTER HOME
$46,500 — JUST LISTED
Close to Jubilee Hospital and needs some T.L.C. To make this a most comfortable home, for the large family. Over 2,000 sq. ft. on two floors with 4 bedrooms, one with fireplace. Large lot and separate garage. New MLS. Call me for further details.
CAROLYNNE PERRY
479-7041 or 386-2911

CUTE—2 BDRM. COTTAGE
$46,900
Just listed! Perfect retirement home as it's only 2 blocks from the Gorge shopping centre. Bus at door. This little gem is across from the Gorge walkway. No basement, but there is extra room upstairs for those grandchildren. Call to view with:
SHIRLEY MOLLBERG
386-2911 anytime 478-5327

GIVE ME A CHANCE
That's all this home asks. A genuine bargain at $54,900. Only 3 years old it features 2 bdrms. on main; master with his 'n' her closets. 2 extra rooms down presently rented. 2 baths, bright rooms. Appliances and drapes included in price. Large corner lot. There's more! MLS 19333.

OPEN FOR INSPECTION
FRI. 1:30 - 4 P.M.
10149 BOWERBANK ST., SIDNEY
Call May or Bob Hamilton at 386-2911 or 656-4692 anytime to view or for details.

JUST LISTED — $49,900
"BEST BUY ON THE MARKET"
This small home is on a park-like lot close to everything and on a quiet street. Cozy living room with old brick heatilator fireplace — nice bright kitchen with natural cabinets and good eating area. Attached garage and nice private backyard with patio area. It won't last at this price — so please call for an informal viewing now with:
DOUG POWELL
386-2911 or 388-7642

NEW THREE-PIECE
BATHROOM $49,900
The vendor says that with a reasonable offer he will include (FREE): 3 bdrms.; L.R. with open fireplace; large family size kitchen; workshop and gorgeous lot with mature fruit trees. For details call:
HEATHER WILDE, 477-529
MARTHA WONNICK, 477-2641
OFFICE, 386-2911

SAANICH PENINSULA
RANCHER — $87,500
½ ACRE TREED SECLUSION
This deluxe 1824 sq. ft. home is a must to be viewed if you want 3 bdrms. (Master large); entertainment size L.R. with brick F.P. and arches; DR; family sized kitchen with large sundeck off and very secluded. Family room 20x24. To view call:
RUTH or STEVE SALAGA
386-2911 or 479-3632

250 HOUSES FOR SALE

WALL & REDEKOP HOMEFINDERS REALTY LTD.

ONLY $59,500
Lovely up and down duplex, with separate entrances. Presently owner occupied in upper 2 bdrm., and good revenue from lower suite. MLS 19730.
LOLA CLARK
386-2911 or 658-5877

SxS DUPLEX — GOOD
REVENUE
ONLY $63,000
Perfect for couple with young family. Live in one side and collect $300 per month! 2 Bdrms.; kitchen and living room. Small utility room. Sep. double carport at back.
SHIRLEY MOLLBERG
478-5327 anytime 386-2911

SUPER WATER VIEWS
"JUST LISTED" — $129,000
—In picturesque Lands End area.
—½ acre with sweeping water views.
—150' to beach access.
—Brand new all cedar ranch style.
—Over 2000 sq. ft. of superb construction.
—All screened thermopane wood sash.
—Full intercome and vacuum systems.
—A must to see soon with:
DOUG POWELL
386-2911 or 388-7642

TIRED OF SEEING
THE SAME FLOOR
PLANS?
TRY THIS ONE!
Brand new home on 3 levels.
—Master Bdrm. with rock corner fireplace and its own sundeck.
—Living room has 10' floor-to-ceiling fireplace and super views of bird sanctuary and mountains.
—All on a high lot with very low maintenance. Close to town.
—Full intercom and vacuum systems.
—Priced at $79,900 and try your trade.
—Available for viewing anytime with:
DOUG POWELL
386-2911 or 388-7642

WHAT MAKES THIS
HOME SO INVITING?
It's an attractive split-level with 3 bdrms., 2 baths, large living room. Completely carpeted and nicely decorated. Basement area waiting to be developed. Situated on fully fenced yard on quiet cul de sac. There are more reasons. One being a good price of $59,900. MLS 19432.

OPEN FOR INSPECTION
Wed. 1:30-4 p.m.—Fri. 5:30-8 p.m.
10318 MENAGH PLACE
Call: MAY or BOB HAMILTON anytime, 386-2911 or 656-4692 to view or for further information on MLS 19432.

LANSDOWNE SLOPE
MATURE HOME
Separate dining room plus eating area in kitchen makes this three bedroom home a must for a family. Near Simpson-Sears — Lansdowne Jr. High—Camosun College. Well maintained, good landscaping. New MLS listing. Asking $68,000. P.A.O. Please call now for more details.
J. H. WHALEN
386-2911

A. E. LePAGE
WESTERN LTD. REALTOR
1391 HILLSIDE
386-6331

FAIRFIELD $48,500
—Close to park and sea
—Large lot on Lane
—2 bedrooms
—Cozy living room with fireplace and beamed ceiling
—Large dining room and kitchen
—Small workshop in furnace room
—Garage and greenhouse
—Lovely garden and flowers, shrubs.
386-6331 ERIC FRAZER 743-9155 collect
DENNIS FERRILL
386-6331 478-6140

3 BEDROOM BUNGALOW
PLUS LEGAL
2 BEDROOM SUITE
—Good area, quiet street.
—Above level basement.
—Large lot.
—Solid attractive home.
—Offers on $65,000
386-6331 DOUGLAS ORR 477-5649

FAMILY HOME
FERNWOOD AREA
1454 GRANT ST.
$52,000
—3 large bedrooms.
—Full basement.
—Fireplace in living room.
—1 block from Vic High.
—Clear title, immediate possession.
—MLS 19299.
386-6311 BRENDA ELLIS 477-8098
ERIC FRAZER
386-6331 743-9155 (Collect)

$56,900
SOOKE POT HOLES
—New cedar panabode.
—Large living room with Franklin fireplace.
—2 bedrooms up.
—Sundeck.
—Wall to wall throughout.
—Beautiful view overlooking pastures.
386-6311 BRENDA ELLIS 477-8008
ERIC FRAZER
386-6331 743-9155 (Collect)

OPEN HOUSE
11 A.M.-1:30 P.M. SAT.
SEPT. 18
541 CAIRNDALE (OFF WISHART)
Wall-to-wall broadloom.
—2½ baths.
—Large lot, nicely landscaped.
—Old English Pub rec. room with separate games room.
—Custom kitchen cabinets, island kitchen with built-in dishwasher.
—Many other features.
FRED DIELEMAN
386-6331 478-8118

931 INVERNESS
$52,900
OPEN HOUSE
SAT. 1:30-4:30 P.M.
Immaculate, renovated bungalow.
2 bedroom, laundry room, basement.
—Fireplace, separate dining area, new kitchen cabinets.
—MLS 18508
386-6331 JEFF POLLITT 478-9886

HOBBY FARM
4.81 ACRES
NEAR ELK LAKE
—Quiet country seclusion.
—Over 3 acres cleared and fenced.
—2-bedroom renovated home.
—Ideal for market garden or animal lovers.
—Asking price of $88,900.
FRED DIELEMAN
386-6331 478-8118
386-6331 JEFF POLLITT 478-9886

OPEN HOUSE
JUST REDUCED!
WAS $79,900
NOW $75,000
—Does this big reduction bring 2812 Cadboro Bay Road into your price range?
—4-bedroom classic style.
—MLS 17832
SEE IT WITH ME NOW OR ON SAT. 1-4 P.M.
386-6331 LINDA PAGE 384-3002

FAIRFIELD
1331 FRANKLIN TERR.
$67,500
Secluded parklike setting with view. Close to all amenities and parks. Liv. rm. with unique rock wall and f-place. Dining rm. Quality wall-to-wall carpet. Family room, 2 bathrooms. Full basement. After 6 and weekends
384-0152

BY OWNER, FAIRFIELD, 2-BEDroom home. Near to sea, park, and shopping centre. $65,000. Telephone 385-0619.

250 HOUSES FOR SALE

Castle Properties Ltd.

2 BEDR., $43,900
1725 KINGS ROAD
Older home on 50X150 lot, in central location. 900 sq. ft. Extra space in workshop. Carport. For viewing call Ole Knudskov 598-2461 or 386-6164.

WALK TO
SIMPSONS-SEARS
From this 17-year-old 3-bedroom no-step bungalow. Quality carpeted throughout, open dining room, over 1200 sq. ft. Asking $55,000. MLS 19311. Call Chris Greig 386-6164 or 478-5953.

ESQUIMALT
$44,900
High and dry location. Ideal retirement or starter. Absolutely immaculate two bedrooms, Automatic furnace, Stucco exterior. Wall-to-wall throughout. Lovely covered patio, concrete driveway, separate garden shed. Just hit the market, quickly call me Ben Greig, 386-6164 or 598-3105.

SECLUSION
$47,900
Cozy 2-bedroom home in the Gorge area situated on a large private well-landscaped lot. Covered sundeck off the kitchen. Bridge carport and a separate 360 sq. ft. workshop with separate guest and utility rooms. Everything is in tip-top shape. For more info call Tom Raig or Ben Greig, 598-3105, or 385-1605. MLS.

HANDYMAN
SPECIAL
Older 2 bedroom family home, large living room, kitchen and dining room, partly renovated large lot separate carport and large storage shed. Home is on good concrete foundation but needs interior floor coverings. Try your offer and Down payment on Asking price of $43,900. Vacant. Freddy Starke 386-6164 or 479-3866.

IMMACULATE
$53,900
This lovely home has much to offer, like new hardwood floors, living room with fireplace, 2 large bedrooms, kitchen and eating area, Full basement has rec. room with bar. Situated on a large lovely lot. MLS. For more info call Rick O'Kane, Bus 386-6164, Res. 479-5533, Lyle Marrington 385-0302.

3336 KINGSLEY
Immaculate condition, 2 bedrooms, full bsmt. living room with fireplace. Large kitchen with eating area. Well treed lot for privacy. Fruit trees and vegetable garden. Be the first to see this gem only $54,900. Quickly call 386-6164. Ben Greig 598-3105.

2 YEARS NEW
$63,500
Newly listed immaculate 3 bedroom home featuring spacious living and dining room, 3 bath rooms, and 2 more well finished rooms, in the full-high basement. New MLS for more information call Chris Greig 386-6164 or 478-5953.

CHECK YOUR
AREA
CORDOVA BAY — 4 yr old home close to the sea, 3 Brs. main. Room for more or would lend itself to an in-law suite.
GORDON HEAD — Well built home on San Pedro. Large rooms on main, some development in full basement. Middle fifties.
FAIRFIELD — Large lot with vacant 2 BR full basement home well decorated. Only $51,500.
HILLSIDE — No step 2 or 3 Br. in excellent condition within walking distance of 2 main shopping centres.
WATERFRONT — Secluded well treed property on Parker Ave. solid bi-level. Only $79,900.
To view any of these fine properties Call Hazel Campbell 386-6164 or 592-0632 Antime.

PAINT 'N' PUTTER
$64,900
If you are interested in a 5 way split Post and beam home with 4 bedrooms and a huge 4 Pce bath ensuite that need HELP. Call! ! ! The lot is very large with a view of the Sooke Hills. Call Sue Warke 479-7725 or 386-6164.

GLANFORD AREA
NEW HOME
Situated on a quiet cul de sac, this 3 bedroom full basement home offers modern living in a convenient area of similar well appointed homes. Asking $63,900. MLS For more information or an appointment to view Call Chris Greig 386-6164 or 478-5953 or Bob Kohlruss 386-6164 or 658 8360.

WALK TO WOOLCO
$45,900
Immaculate 2 bedroom home on well maintained lot with separate workshop and part basement. Approx. 900 Sq. Ft. of comfortable living. Call Chris Greig 386-6164 or 478-5953.

Byron Price
and Associates Ltd.
804 BROUGHTON ST. 385-2458

OWNER WANTS
TO SELL
Ideal (Langford Retirement home). Spotless. Double garage. Larger than average lot. Reduced to $42,500 (or offers). Call Don Bacon, 385-2458.

LUXURIANT!
SEE . . . BELIEVE
ONLY $59,500
From the moment you enter the MIRRORED entrance hall you will be enthralled. 2 bedrooms and den or 3 bedrooms. Unusual living and dining room with WALK-AROUND fireplace and DEEP DEEP carpeting — even the kitchen with double sinks is carpeted. Master bedroom is HUGE, 4-pce. tiled bathroom. Greenhouse and large lot that looks like the GARDEN of EDEN-PARADISE that is. See and BUY this new exclusive with GLADYCE McLURE 385 8047 or 385-2458.

GORDON HEAD
3 BEDROOMS (plus)
FULL BASEMENT
$53,000
Superb, modern with 1½ baths. 18 foot living room features brick fireplace and sliding glass doors overlooking the garden. A townhouse of distinction, with a homey atmosphere hard to resist when you've seen the others. An exclusive listing
385-2458 Leila Ryan 479-1195

david burr
LTD.
655 FORT ST. 384-9335

OPEN HOUSE
1204 ROCKCREST
Sat. 2:30-4:30
Modern 3 bedroom bungalow in Rockheights. Spacious living room — guest-size dining room. Full basement with rec room. Easy care lot. Close to schools, shops and recreation. Early possession. Good value.
$72,500
W. E. (WIL) WILSON
384-9335 477-4328

OAKLANDS
Very attractive 3 BR, no basement home. Large L-shaped LR and DR, 1½ storey with master bedroom down and 2 Br's up utility room and wired garage, on easy care 50x100 lot with small vegetable garden, fruit trees, shrubs and flowers $54,900. 595-0528.

250 HOUSES FOR SALE

SINCE 1887
Pemberton, Holmes Ltd.
1000 Government St.

OPEN HOUSE
SAT. 1-4 P.M.
583 CEDARCREST DRIVE
This immaculate split-level home has 4 BRs, a large LR with heatilator F.P., sundeck and patio off kitchen, plus a well landscaped 1-3 acre lot that will be a joy to come home to all year. Asking $69,900 on this exclusive listing.
384-8124 MIKE SWEENEY 385-1547
384-8124 BOB SIMON

OPEN HOUSE
SAT. 1:30-4:30
905 McADDO PLACE
Off Tattersall Dr. and Calumet
This 12-year-old 3-bedroom bungalow is situated on quiet cul de sac. With park-like rear yard with stream running by. Living rm is 16.10x12.8, W-W carpet over oak floors, has attractive natural R.H. FP Master bedroom is 13.2x12.6 with entry to large main bathroom. Dining rm. has sliding doors to enclosed wrap around deck. Lower level has 19x13.6 rec. rm. plus 4th bedroom or den plus 3-Pce. bathroom, ample storage and laundry facilities. carport. MLS 19287. $74,500. See you Saturday, please call:
C. A. CLIFF ANDERSON
384-8124 477-3994
or 388-6275 Pager 2342

WINDSOR PARK
4 BR'S AND DEN
$95,000
This 1½ storey character home is situated well back off a beautiful front treed lawn, with side yard suitable for your own tennis or badminton court. King size LR 23x18.6, carpeted, has floor to clg. fireplace. Guest sized DR 14x16.6 with built-ins. Family Room or Den with 2nd fireplace, main floor BR, Crestwood deluxe kitchen with dishwasher. Modern 4-pce. vanity bathroom. 3 super size BRs, and up another bathroom with shower. Utility room, full basement, drive-in garage. ML 19515. For further details on this new offering please call:
CLIFF ANDERSON
384-8124 477-3994
Pager 388-6275 — 2342
or
384-8124 MIKE VAUX 658-1135
Pager 388-6275—2313

GONZALES BAY
EXCITING VIEWS
REDUCED — $124,500
One of the finest buys on today's market. Owner will consider your trade of smaller home, building lot or acreage, or good mortgage. This could be your opportunity to acquire this exceptional contemporary home Approx. 3000 sq. ft. on two levels. This panhandle lot is situated well off a main road offering quiet seclusion with view. 4 or 5 bdrms. FM. RM. 3 bathrooms, 2 fireplaces. 8¾ to first mortgage could be yours. MLS 18874. Early occupancy, for your viewing pleasure please call:
C. A. CLIFF ANDERSON
384-8124 Res. 477-3994 (pager 2342)
or 388-6275

BEST BUY
520 TROUT LANE
Colwood's mostest for the leastest: over 1600 sq. ft. of tip top home with 4 BRs, large kitchen with dishwasher, just painted L.R. with F.P. AND w-w — AND all for $59,900. This house is only 11 years young, has a flat ¼ acre lot, and awaits your approval. MLS 19243.
384-8124 MIKE SWEENEY 385-1547
384-8124 BOB SIMON

Spacious and
Spotless
2850 RICHMOND AVE.
3 BR Bungalow which is in absolutely top condition throughout. Not one speck of dust to mar this immaculate home. Situated near all facilities and reasonably priced at $62,500. MLS 19412. Hurry! Don't miss this one.
384-8124 D. E. WILLIAMS 385-9855

Century 21
MAYFAIR REALTY
Mayfair Centre
386-2955

GORDON HEAD
New — 2 lovely custom designed 3 bedroom homes. Both on lovely wide lots with views of mountains. Many extras including built-in vacuum, trash compactor, intercom, garburator and dishwasher. These are beautiful homes, well worth your serious consideration. Priced from $119,500. GEORGE PARSONS, 386-2955 or 598-3847.

ORIGINAL
A rustic jewel in a 2-acre plus forest setting. Steep roofs, heavy cedar siding, front wall of glass. If you desire leisure living in the country this is it, no gardening necessary, close to fishing, riding (could run your horse on the property) and adjacent to the Metchosin Golf Course at 847 Pears Rd. Offers to $110,000. HERB SMITH, 386-2955 or 386-8855, Pager 880.

DO YOU OWN
your own business? And do you need a workshop 26x55 with high ceiling? Then this package including over ½ acre of property, workshop and large 4 bedroom home may be what you have been looking for. Priced at $89,500. Call LARRY LINEHAM, 386-2955 or 595-0134.

NEW 2-BR
In Gordon Head with 1218 sq. ft. on main plus full, high, easy-to-develop basement with roughed-in fireplace and plumbing. Floor-to-ceiling fireplace on main floor separating living room from stairway. Extra large rooms including 16 ft. long master bedroom. Reduced to $66,900 MLS. Trades, guarantee, or bridge financing available. GEORGE WALL, 386-2955 or 477-0548.

TAKE A LOOK
At Mt. Tolmie from this well maintained home with stucco exterior. Just 5 yrs. old, asking $59,500. Has 2-3 bedrooms, 2 baths, dining and living room, large kitchen with eating area. Full high basement with rec. room. Call LARRY QUAGLIOTTI, 386-2955 or 479-6609.

CLOSE IN
3 BR bungalow on 1.38 acres. Home is in beautiful condition. Features include large living room with heatilator FP, panelled living and dining rooms, country kitchen. Separate garage and storage shed. The house sits on a garden lot with tall trees and lawns. Full price is $55,000. Could be your dream. Call me now — PETER SYKES, 386-2955 or 382-3216. New MLS.

RUDD PARK
Large, older, 3 bedroom family home with full basment including rec room on a 62x150 lot. Could be holding property. Asking $48,000. MLS. Call GEORGE WALL 386-2955 or 477-0548.

CLOSE IN
3 bedroom no-step bungalow in lovely condition. Attractive new raised hearth fireplace, new kitchen cabinets. Laundry room, stucco exterior, aluminum windows. Yes, all this for $46,900 (MLS). GEORGE PARSONS, 386-2955 or 598-3847.

DRIVE BY:
3430 Cook St.
1144 Craigflower

BY OWNER, COSY BUT WITH lots of space. This 2 bedroom up and 2 down, 1½ baths, full basement. Completely renovated home is well situated for schools, shopping and bus. Fair size living room, kitchen, laundry room off kitchen has washer and dryer hookup. Step out onto patio and enjoy easy to care for 50x207 lot. Put your car or boat in full size garage. $53,000. To view, phone 385-3961.

250 HOUSES FOR SALE

Green Acres

3½ Percent
Exclusive Residential
HENDERSON REALTY
385-9741 (Anytime)

OPEN HOUSE 1660 MYRTLE AVE. THURS. & FRI. 2-4:30 NEW LISTING
Immaculate 3-bedroom, full basement, hardwood floors in nice area close to Sears, schools and bus. Asking in the forties. For viewing call:
JACK PARKER 598-8352

OPEN HOUSE THURS., FRI. & SAT. 2-4:30 3283 SEATON STREET
Well renovated 1100 sq. ft. 2 bedroom home with complete 2 bedroom suite down paying $200 per month. Hot water heat. Large sundeck. $57,900.
BILL MC CARTER 592-3970
BOB GIBSON 658-5153

OPEN HOUSE THURS., FRI. & SAT. 2-4:30 4403 TYNDALL AVE.
Super new home with just about everything you ever wanted in a home. 1255 sq. ft. on main floor with L-shaped living dining room, roomy well arranged kitchen, 2 bedrooms, 4 piece and 3 piece bath. Down is a large family rec. room, bedroom, 2 piece bath and utility sewing room. Bright landscaped 70x100 ft. lot. $79,250.
BOB GIBSON 658-5153
BILL MC CARTER 592-3970

OPEN HOUSE FRI. 6-8 1576 BRODICK CRES.
Solidly constructed strata duplex. Soundproof with superior insulation (fuel bill last year $90.) 3 bedroom, large workshop and large easy care lot. Quiet area off Cedar Hill Rd. near shopping, schools, and recreation. 1 mile to Mt. Doug Park, ocean and UVic. Try $1000 down. Exceptional value at $47,500. Call:
RANDY COLBERT
479-5932 385-9741

BRENTWOOD BEAUTY
Very attractive well-designed 4-bedroom home on quiet street. Comfortable living room with stone fireplace, in-line dining room. Large kitchen has lots of cupboards, 3 bedrooms, 4-pce. bath and large covered wrap around sundeck perfect for a bar-b-que party. Downstairs is a panelled family room with fireplace, a bedroom, 4-pce. bath and workshop, utility room. Double carpot 84x100 landscaped lot. Asking $68,900. Financing.
BILL McCARTER BOB GIBSON
592-3970 658-5153

MONKEY TREES— SIMPSONS-SEARS
Its all peace and quiet behind those trees although this super family home faces a busy street. Completely renovated within the last 3 years. Living room is 16x15 with large family kitchen pantry. 2 bedrooms and 4-pce bath. Upstairs are 2 more bedrooms. Full basement. Secluded 66x151 lot. Excellent financing. Bargain price — $53,900.
BILL McCARTER 592-3970
BOB GIBSON 658-5253

EASY LIVING
Immaculate 3 bdrm., 1-year-old home on sunny lot in Brentwood. Living room is 17x13. Bright kitchen has large dining area with sliding doors to sundeck. 2 bedrooms on main floor plus 1 down. Rec. room ready to be finished. Asking only $61,900. MLS.
BILL McCARTER BOB GIBSON
592-3970 658-5153

FAIRFIELD $55,900
A low down payment will purchase a large 4 bedroom, living room with fireplace, dining room, 2 bathrooms, full absement home in Fairfield, one block from Beacon Hill Park. This older home has been redecorated and has new wall-to-wall carpet. Could easily be duplexed.
HOWARD TOMLIN 477-1327

EXECUTIVE UNIVERSITY
Large, comfortable, and only a few months old, this four bedroom, two and half bath, fully finished home is ideally located for the professional family with many interests. There is lots of room to park your boat, trailer or motor home. Asking $94,900. MLS 19040. Call now.
CHARLIE ARNOLD
MAC McCORMACK
592-6214 592-6214

TRY YOUR LOW, LOW DOWN PAYMENT 3958 DOUGLAS ST. (McKENZIE)
Completely remodelled 3-bedroom home with new light ash kitchen cabinets, carpets, fireplace, etc. on 67'x112' corner lot. Asking $46,000. Vacant. (Peek through windows.)
KEN IVERSEN 477-5641

SIDNEY SPECIAL
Here is a home in perfect condition with three or four bedrooms, bath and half, located on a quiet dead-end street. You should see through before deciding on any house at $59,900. Call:
CHARLIE ARNOLD 592-6454
MAC McCORMACK 592-6214

$45,900 1717 DENMAN
Loverly 3-bedroom home, nicely decorated and fully carpeted throughout. Some development in the full basement. Fenced corner lot. Well priced at $45,900 but owner transferred and must sell so try your offer. Call:
RANDY COLBERT
479-5932 385-9741

555 BROADWAY ONLY $57,900
Excellent 19-year-old, stucco, 3-bedroom, full basement in a choice Glanford location. L-shaped living room, dining room and a large bright kitchen with eating area. Nicely landscaped large lot with fruit trees and garden area. Sundeck. A best buy on today's market. To view, call:
RANDY COLBERT
479-5932 385-9741

TUDOR SOUTH OAK BAY $98,500
Brand new home, situated on quiet street on an easy care lot. Three large bedrooms plus 2½ bathrooms. Living room with bay window and feature rock fireplace. Formal dining room for entertaining. Terrific kitchen for Mum. Lots of cupboards plus breakfast nook, plus large feature family room with second fireplace and bar. Den for Dad or 4th bedroom. This home has many extras and features not found in new homes today. Call today for viewing. This is still time to choose carpet colour. Exclusive with:
FRED G. CARVER 595-8664

Green Acres

ONLY $45,900
Is asking price for this 2-bedroom home in excellent condition with bus at door and close to store. To view call:
479-3849 BUD HUDSON 385-9741

GOLF COURSE VIEWS
9-room home in very good condition with a great rec room and separate family room. 4 bedrooms, huge sundeck and a very nice yard. There is a lot of house here for the asking price of $68,900. Please call:
479-3849 BUD HUDSON 385-9741

SEE MY
Rec room and you'll fall in love. I feature a lovely living room, with feature wall, dining room, 3 bedrooms on the main and a 4th down. 3 bathrooms, utility room, workshop and more. I am in the nicest part of Gordon Head and only asking $69,900. To view please call:
479-3849 BUD HUDSON 385-9741

NEAT AS A PIN
Cute 2 bedroom no basement home in the desirable Oaklads area. Ideal for single person or starter couple. Lot 50x110. Interior completely redecorated. If you are looking in this price range, this is a must see. To view, call:
RANDY COLBERT
479-5932 385-9741

P. R. BROWN AND SONS LTD.
"The People to See"

OPEN HOUSE
FRI.: 5:00-8:00 P.M.
SAT.: 1:00-3:00 P.M.
EXCLUSIVE—$62,500 — Cordova Bay 4830 Major Rd. (off Temple) Cathedral entrance, 4 years old, 3 bedrooms, lovely stone fireplace in lounge. Full bsmt. Sea glimpses through the trees. Charming quiet street.
ROY ANDERSON 477-5057
DAVID SCOTT 595-0635
385-3435 anytime

3973 BIRCHWOOD
(South off Blair, University Heights)
FRI. 5:30-7:30
SAT. 3:30-5:30
Asking $69,900. Immaculate home, immaculate yard. 4 yrs. young, 3 bdrms., en suite off master, basement roughed in for 3 more rooms and 3rd bath. Quiet street, yet walking distance to all schools and shopping. Come see Fri. or Sat.
ROY ANDERSON
385-3435 477-5057

BEACH DRIVE LOCATION OPPORTUNITY
Quality built family home close to golf, yachting marina, riding etc. Consisting of spacious entrance hall, study with fireplace, lounge with fireplace, dining room, 4 or 5 bedrooms, 3 bathrooms, 2 recreation rms. and a convenient modern kitchen with eating area, laundry. Hot water heated. 2 garages and secluded garden in the rear. ML 19689. Price $130,000. Call:
STAN WINTERBOTTOM
385-3435 598-2253

QUIET & COSY HOME
.71 ACRE
Updated home in the English Cottage style. New black and white exterior. New cedar roof, fireplace. Original smooth plank flooring in the 4 bedrooms. Needs your rocking chair and gleaming brass to complete the home. .71 acre of fertile land is additonal feature with future potential. ML 19458. Price $59,500 — To view call:
STAN WINTERBOTTOM
385-3435 598-2253

KEN and DEN PRESENT
$118,000 — 3980 Locarno Lane. A 2325 sq. ft., quality, family residence in UVIC area. Sits on an irregular, fruit treed, lot of approx. ½ acre, with restful water view. $50,000 cash with balance at 10¼ will handle; if you are a qualified buyer. View by appointment only. MLS 18834.

$48,500 — 764 Roderick Street. Zoned CIS. 2 bedrooms. Approx 1000 sq. ft. Mayfair Shopping Centre area. View by appointment only. Exclusive.

$46,900 — each. Vacant. Choice of sides. Strata duplex., 900 sq. ft. each side. 520-522 Springfield St. Exclusive.

$41,500 — 303 Henry St. Zoned R2. Approx. 1,375 sq. ft. on a 60x100 ft. lot. View by appointment only. Exclusive.

FOR MORE INFORMATION ON THESE (we have more) OR OTHER PROPERTIES Call:
Messrs.
K. O. MOORE
D. WAGNER
385-3435 — anytime
(Courtesy to Realtors)

B.C. LAND AND INSURANCE AGENCY LTD.

OPEN—$48,000 1:30-4 THURS. 1213 FINLAYSON
Newly-weds (and others) this should fit your needs and budget. Definitely NOT a fixer-upper. Immaculate 2-bdrm. no-step home. You will see—Stucco, Duroid, W.W. carpeting, F.P., 4-pce. bath, work shop, and storage in the separate-attached garage. Ideal fenced secure family lot. A wise owl investment. Job transfer dictates early sale.
M.L.S. 19551.
Chummy Crabbe
388-5555, 479-7998

B.C. LAND AND INSURANCE AGENCY LTD.

QUIET SETTING
A lovely treed settting enhances this 3 bedroom, non-basement 9-year-old bungalow situated on a large lot near Langford Lake, close to schools and shopping. Priced to sell at $54,900. To view call Alex Sieben 478-8635 or Don Oakes 478-4334. B.C. Land Office 478-5588 (needs TLC). ML No. 19704.

3 BEDROOM, 2 UP, FAMILY room, electric heat, wall to wall, new shake roof, patio, near Simpsons, $52,500. No agents. 478-0158.

BICO
BOORMAN INVESTMENT CO. LTD.
386-7521

OPEN HOUSE 404 - 710 LAMPSON ST. THURS. and FRI. 2-4:30 P.M.
Adult oriented 2 bedroom top floor. No Pets. Priced to sell at $35,900.00. Come and see for prior viewing call:
386-7521 DEL HOEGI Res. 383-0516

OPEN HOUSE 1941 ERNEST FRI. 6 P.M.-7:30 P.M.
This spacious four-bedroom character home is located two blocks from University school in quiet area surrounded by good homes. Large living room with fireplace, guest-size dining room, ideal for the family who entertains. Grounds are large but easy to maintain. Listed at $79,500. MLS 19759.
386-7521 OLGA ZACHARY 592-2265

OPEN HOUSE 528 LAMPSON ST. ESQUIMALT FRI. and SAT. 2-5 LARGE AND COMFORTABLE EXTRA REVENUE POSSIBLE
Really fine family home. All large rooms. Main floor about 1200 square feet: entrance hall, living room, dining room, kitchen, pantry, bathroom, laundry area. Upstairs: 4 bedrooms and bathroom. Full basement: 1-bedroom roughed-in suite, 2 extra rooms, work-storage space, drive-in garage. Duplex zoned. Easy-care lot. $68,900. MLS. Call: JOHN HOLMS at 386-7521 anytime for appointment to view.

SEA VIEW CORDOVA BAY $74,900
Beautiful big, bright 1500 sq. ft. siding and stucco bungalow on high 90' corner lot overlooking lovely Cordova Bay. 21' LR., separate 11x13 DR, 20' kitchen with breakfast area, 2 BR and big RR with FP in full high basm't. Early possession.
386-7521 JOHN PLATT 383-2700

SIDNEY 3 BRAND NEW HOMES
Some sea view. Quality fixtures. 2 and 3 bedroom. Full and part basements. Some have 2 fireplaces and extra development down. 2 level homes. Priced from under $60,000. to low $60,000. Call:
JOHN HOLMS at 386-7521 anytime

RICHMOND-LANSDOWNE AREA
Excellent neighborhood, quiet location but close to schools and Simpsons-Sears. Well built stucco home. Living room with fireplace and one more in large Rumpus Room. Two bathrooms, three bedrooms. Ideal for growing family or people looking for location with convenience. Only $61,500.
386-7521 OLGA ZACHARY 592-2265

HOME WITH PERSONALITY CORDOVA BAY
Charmingly unique 2 or 3 bedroom home attractively set on delightfully landscaped 1-3 of an acre. Some sea view. Peace and quiet near end of cul-de-sac. Tri-level home. Main level: large living room with raised hearth fireplace, dining area, kitchen and knotty pine cabinets, bathroom, bedroom, laundry area. Upper level: master bedroom and 3-piece ensuite. Lower level: family room and den and part basement. Heavy cedar siding. Small greenhouse. Storage building. Double carport. Swimming pool. $79,900. MLS. Call: Call: JOHN HOLMS at 386-7521 anytime for appointment.

OAK BAY NO THROUGH TRAFFIC $74,000
Attractive and comfortable 3 BR 2 bathrm split level, post and beam bungalow, set well back on high landscaped lot on a nice street of well established and maintained homes. Delightful South Oak Bay. Early possession.
386-7521 JOHN PLATT 383-2700

EXTRA SPECIAL NEAR UNIVERSITY
Quet. Near end of cul-de-sac. Quality built 1968 by Phil Ellis. One-owner home. Full 2 levels finished floor area. 1,250 square feet each level. Upper level: generous living room and raised-hearth fireplace, dining area. Views to West and Northwest. Large sundeck. Kitchen with built-ins, custom dining nook, family room. Beamed ceilings. 2-piece bathroom. Master bedroom and large ensuite. Lower level: entrance hall, 2 or 3 bedrooms, 5-piece bathroom, sound-proofed rec. room, laundry room. Quality wood panelling. High double carport. $99,000. Call: JOHN HOLMS at 386-7521 anytime for appointment to view.

BEAUTIFUL FAIRFIELD
Check this stucco 2-bdr. home in most desirable area of our garden city. It is ideal starter or retirement. Large L.R. with fireplace, spacious dining room, full basement, separate garage and perfectly maintained grounds would add a touch to the happy living. Only $52,500. MLS 18005.
386-7521 OLGA ZACHARY 592-2265

CHARACTER DUPLEX $62,900 WITH TERMS TO SUIT
Located one block from the Gorge waterfront in an excellent residential area. The older up and down duplex has been completely renovated. Including new wiring (separate meters), plumbing, furnace, roof, etc. Three bedroom suite and a one-bedroom suite both completely modern with wall-to-wall carpet, etc. Try your down payment. MLS.
PETER DUECK or MIKE WESTON
656-6060 386-7521 598-3955
1111 Government St.

Nanaimo Realty

PRIME OAK BAY OPEN SAT. 1:30-4:30 2090 ALLENBY
Bright, immaculate home on large, fully fenced corner lot near Carnarvon Park. Entertainment size living room; dining room, kitchen and 2 large bedrooms on main, with extra down. Drive-in garage. Priced to sell quickly at $65,000. Call LILIAN McLEOD, 598-2878 or 385-5741.

A NEW NEST FOR YOUR OLD DOVE!
Fly in and roost a while in this 3-bedroom coop. Includes living room with vaulted ceiling, 2 fireplaces, separate dining room, full basement. Excellent for love birds or old crows. Under construction. ONLY $62,900. F. COLOMBIN, 385-5741 or Res. 385-3033.

OAK BAY GEM!
Spotless, 25-year-old stucco bungalow. 2 bedrooms up, extra down in high basement. Beautiful lot in choice location. Fruit trees, vegetable garden, mature landscaping. ONLY $65,000. F. COLOMBIN, 385-5741 or Res. 385-3033.

SIDNEY
Immediate possession, 3 bedrooms, finished basement, 1½ baths, 3 years old, 8¾% mortgage. $53,500. 656-1635.

Bayshore realty ltd.
388-6424 1006 fort st.

Rockland Home or Suites
Designed by McClure, this imposing residence has been converted into eleven of the most tasteful suites I have seen. With an abundance of fireplaces, panelling, patios and leaded windows, every suite offers something different in design and decor. The suites are vacant, so an exciting opportunity here to use the building as a family residence, as a blend of home and suites, or as all suites. The building is situated on ½ acre of beautifully manicured grounds and is offered for sale at $280,000. For appointment to view this magnificent property, please call:
DAVID BILLINGHAM
388-6424

New Home Country Setting $69,900
Eight months old and located in the Interurban Road area. 1405 sq. ft. up and 900 sq. ft. developed below with further space available. All rooms are large. Three bedrooms, two bathrooms, recreation room and wall-to-wall throughout. Lot is 50x240. Big sundeck. Flexible possession but priced to sell now. New M.O.S.
BRENT D. EWING
388-6424 (Res. 658-5661)

"Hobby Horse" Elk Lake $116,000
Two acres of cleared level and fenced land located on a quiet cul-de-sac off Old West Saanich Rd. above Elk Lake. Two-year-old tudor style residence features three bedrooms, sewing room, den or office, large family room, 2½ bathrooms, cantilevered natural rock fireplace and burnt sable accents in living room and dining room. A practical sized hobby farm with pastoral country views over acres and acres of rural undeveloped properties. Immediate possession possible. M.L.S.
BRENT D. EWING
388-6424 (Res. 658-5661)

Beach Drive Condominium
Deluxe 1 bedroom top floor suite in concrete building with seaview, close to Marina and Golf Course. Beautifully decorated. Swirlpool, sauna, workshop and underground parking. This is a rare opportunity, so call now for an appointment to view. $47,900.
DAVID BILLINGHAM
388-6424

Rockland Seclusion
Spacious family and entertainment-oriented home (2,700 sq. ft.) situated high on a parklike ½ acre professionally landscaped lot with gorgeous sea views. Huge living and dining rooms, family sized kitchen, den and grand entranceway on main floor, 4-5 bedrooms, 3 baths, including master ensuite, sundecks, patios, quality carpeting, double carport and much more. Must be seen. $125,000 M.L.S. 17663.
DAVID BILLINGHAM
388-6424

South Oak Bay $66,900
Don't miss this great 4 or 5 bedroom family home just two blocks from the beach. L.R., D.R., Den, master bedroom and good size kitchen on main floor and on the lower level, three bedrooms and large family rm. Huge fenced lot (56x260) with fruit trees, double carport and sundeck. Large assumable first mortgage. This is the best buy in Oak Bay and is priced to sell quickly. For appointment to view, please call:
DAVID BILLINGHAM
388-6424

Engineered Homes
WELCOME TO OUR NEIGHBOURHOOD

NORTHRIDGE TERRACE
Follow The Orange and Black Signs Off Vanalman Avenue
16 Homes Still Available Priced From $70,700 to $79,300.
Open For Inspection
3-9 p.m. Weekdays
1-5 p.m. Sat. and Sun.
Or Call
Engineered Homes
385-6211 479-2611 19 Cadillac Avenue Show Home

COLWOOD BEAUTY 1 YR. OLD ASK. $59,950
BETTER THAN NEW HOME LOCATED AT END OF QUIET STREET IN COLWOOD. LARGE TREED LOT. SPACIOUS LIVING ROOM WITH ROCK FIREPLACE. WALL TO WALL THROUGHOUT. FULL BASEMENT. GOOD FINANCING AVAILABLE.
HOWARD MITCHELL
479-4818 or
ISLAND HOMES LTD.
386-7545

GORDON HEAD ORIGINALLY $72,900 NOW $66,900
CLOSE TO UNIVERSITY OF VICTORIA AND IN CHOICE SCHOOL AREAS OF FAIRBURN, LAMBRICK AND MT. DOUG.
—9-year-old home offering accommodation on 2 levels.
—4 bedrooms plus den, 7 family rooms.
—Delightful large yard at the end of a quiet cul-de-sac at 4009 Morningside Close.
Follow arrows from Shelbourne to Blair, Magdelin to Morningside. For further details.
LORRAINE HETT
386-2911 478-2430
Homefinders, Wall and Redekop

$62,000 HILLTOP, 2-STOREY HOME
Situated on a quiet cul-de-sac in an area of fine homes. Redecorated 3 bedrooms, 1½ bath, finished rec. rm. with fireplace, above ground possible in-law suite, large living rm. with fireplace, leaded glass picture window, high views, inline sep. dining rm., kit. bit. in eating area and laundry rm off. Oil H.W. heat, good financing. Ph. 477-7509, 382-4312, Doug Dickie. DICKIE AGENCIES LTD.
TOD-HACKETT CONSTRUCTION LTD.
Days 384-1101 Nights 477-5554

DANE DEVELOPMENTS

GORDON HEAD $59,900 1821 SAN PEDRO AVE.
OPEN HOUSE SAT. and SUN. 2-4 P.M. and 7-8 P.M.
Brand new on the market, this delightful home comes direct from builder to save you money. Featuring 2 Bedrooms up, and 1 completed down, this well-built home offers quality plus value and won't last at this price! Call quickly 592-2449 (days) or 477-6718 (eves. and weekend)

$42,900
Your opportunity to purchase an excellent family home located on Darwin Ave., close to Town and Country. 2 Bedrooms on the main floor plus 2 finished in the Basement. The spacious Kitchen has new Cabinets and has a large Eating area. Adjacent to the house is an excellent 2-car Garage. This fine home is sound but does need painting. For further information please call:
Dane Developments Ltd.
Days 592-2449
Nights 477-7101 or 477-6718

DRIVE BY 2664 SCOTT ST. $47,900
If your dream is to own a beautiful 2 Bedroom Bungalow then don't miss this exciting opportunity. It is located in a prime area and is just immaculate. Words cannot decribe the love and attention which has been showered on this home it must be seen both in and out. There is an excellent concrete block Garage adjacent to the home. The yard is ideal for almost any requirement.
DANE DEVELOPMENTS LTD.
DAYS 592-2449
Nights 477-7101

P. R. BROWN AND SONS LTD.
"The People to See"

3 BEDROOMS $49,900
Modern stucco bungalow in the Gladstone area. Large living room with fireplace and hardwood floors. Full high basement and a 50'x145' lot.
JOHN EVANS 477-4452
ROY ANDERSON 477-5057
385-3435 — Anytime

OAK BAY $105,000
A family residence in a prime location near Uplands Golf Course. Master bedroom, dining room, kitchen and sundeck all have a magnificent southerly view. Three or four bedrooms, large family room and 3 bathrooms, an attached garage for 2 cars and a large lot. A meticulously maintained tri-level home at a realistic price.
JOHN EVANS
477-4452 385-3435

ROSS BAY $54,000
Only one block to the seafront. Living room with a fireplace — Dining room with a fireplace. 3 bedrooms and a full basement. An older character home in a preferred location.
JOHN EVANS
477-4452 385-3435

FARMER Investments & Realty Ltd.
825 Bay Street 382-2134

SOUTH OAK BAY
Perfect retirement or small family home on a quiet street in prime area of Oak Bay. 2 bedrms. on main, separate Din. Rm. — beautiful big kitchen with loads of cabinets and counter space plus built-in Kitchenaid Dishwasher and garburator. Full basement with large bdrm., 1-piece bath, workshop. On a beautifully landscaped lot. 70x112. Offered at $73,800. Moderate taxes.
GERRIE HUTTON
382-2134 or 386-3927 (Res.)

WATERFRONT NORTH SAANICH
VIEWS SUPREME of the Islands to Cowichan Bay. Modern 3-bedrm., 2-bathrm. home on a superb .87 acre of waterfront with private cove and excellent beach. Bright, sunny location with a fine array of native and ornamental trees and shrubs which afford complete privacy from the road. Very choice property for $129,000 (MLS).
GERRIE HUTTON
382-2134 or 386-3927 (Res.)

T/C TOWN AND COUNTRY REALTY
3579 DOUGLAS STREET
382-7276

MUST SELL
Immediate occupancy. 1½ year old, 5 bedroom, fully developed home, in Northridge area, with many extras. 2½ baths, family room, rec. room, 2 fireplaces, covered deck, carport with double parking driveway. Fenced back yard, with patio and garden, large assumable 1st mortgage. Offers on asking price of $81,000. To view with owner, apply 726 East Ridge Plc. 479-8748.

BY OWNER
1965 Bungalow, end of cul-de-sac, south slope Mt. Tolmie adjoining University property. Oak floors, 2 bedrooms, bathroom, kitchen with breakfast nook, dining area in line with lounge, fireplace. Leaded bay windows. Large rumpus room, fireplace, utility area, toilet, garage. Lot 63 x 194, exceptional seclusion. Immediate possession. $73,000. Drive past 1994 Ernest Ave. 592-4251.

BY OWNER, REDUCED $3,000, immaculate 4-year-old, 2-storey home, 4 bedrooms, 2-bath family or 2-bedroom revenue, wall to wall, fireplace, sundeck, 2 new stoves and fridges, nicely landscaped, existing mortgage 8¾%. Sidney 656-4413, $56,900.

GARDNER REALTY Ltd.
899 FORT ST.

2 HOUSES ON 1 ACRE
Main house features character and spacious living for large family. L.R. is highlighted by roman brick F.P. and leaded windows all around. French door separates L.R. and D.R. 2 bedrooms on main and 2 more up. Full basement has rec-room and laundry facilities. The "Cottage" is only 3 years old. Large living room with modern kitchen. Built-in stove and oven. 2 bedrooms with sliding glass door off the masters. This country property has future subdivision possibilities. Vegetable garden and small orchard. Some 10¾% financing available. Priced for quick sale at $67,500.
385-7721 Kent Macleod 595-4273

QUIET & PRIVATE
This no-step, two bedroom immaculate home is situated in an exclusive Esquimalt area. All homes are on treed, 100 ft. wide lots. Loads of storage and parking. Carport with storage. 24'x16' new garage and workshop. New furnace. Double wide driveway for car, camper, boats, etc. MLS. Priced to sell at $54,900.
385-7721 Kent Macleod 595-4273

GORDON HEAD WATER VIEW
A superbly-built home on a quiet cul-de-sac in North Gordon Head with features to please the most discriminating. Designed and built by David Gurr, this home has beautiful ocean views in a well-treed setting. Just nearing completion so you can still choose your carpets. Offered at $155,000. MLS
385-7721 Dale Briggs 592-3978

CRAIGDARROCH TUDOR
Vacant and ready to move in. 4 bedrooms, 1½ baths, den, large modern kitchen, ½ basement with 2 more rooms. L.R. is extra large with granite F.P. A beautiful design in excellent condition. Good value at $89,000.
385-7721 Cliff Salmond 477-3626
385-7721 Dale Briggs 592-3978

REDUCED $57,900 OAK BAY BORDER 3 BEDROOMS FULL BASEMENT
385-7721 Cliff Salmond 477-3626

UPLANDS QUALITY
This beautiful Uplands character home has been maintained in new condition and is being offered for only the second time since its completion in 1935. Main floor provides facilities for gracious entertaining with large L.R. with F.P., separate D.R., den with F.P. and 2-pce. bath. Up the open staircase to 3 large bedrooms and 4-pce. bath. Storage and laundry facilities in basement and hot water heat throughout. The yard is beautifully landscaped with underground sprinklers in front. A beautiful home in an exclusive location at $148,000. MLS
385-7721 Dale Briggs 592-3978

HIGH FAIRFIELD
Luxury living on a one-third-acre with a secluded rear yard. This 4-bedroom large home is immaculate throughout with a 20'x12' family room on the main floor. A must see. You will be delighted. Asking $92,500.
385-7721 CLIFF SALMOND 477-3626

Island Homes Ltd.
2504 DOUGLAS
386-7545

NEW HOUSES OPEN TO VIEW BUCKINGHAM PL. TUES.-SAT., 2-4
OFF ARBORDALE
UPPER SHELBOURNE
$64,700 to $71,800
Close to bus, all schools, shops. 3 bedrooms, 1½ baths, wash-dryer hookups, 2 fireplaces in most. Quiet cul-de-sac, view lots. Best value in highly desirable area. For prior viewing call J. Barton of J. C. Baxter, 386-7545 (24 hours).

OPEN HOUSE WED. to SAT. 2-4 3929 LEXINGTON $69,000 NEW - VACANT OWNER SAYS OPEN TO OFFERS FINE AREA OF QUALITY HOMES
Quality construction, in area of fine homes. Close to all school levels, UVic and bus. Three bedrooms 1½ bathrooms, 2 fireplaces. Excellent development. For prior viewing call:
J. BARTON or J. C. BAXTER
386-7545

HIGH AND DRY ESQUIMALT
This immaculate new listing has 2 bdrms. on main with 3rd bdrm. down and 4th roughed in. Its high location gives sweeping views over the golf course from extra-large sundeck. Plumbing and wiring and exterior paint are all new. Great value at $53,990. Call BRUCE WILKIN 592-2407 or Res. 383-6372.

If you can find a better house in Gordon Head at a better price

BUY IT!
The vendors have bought and are very anxious to sell their 8-year-old, 3-bdrm. home with a 4th bedroom and rec room in the full basement. On a 70x143' lot its a steal at $63,900! For viewing call BRUCE WILKIN, 592-2407 or Res. 383-6372.
WHYTE & GOWER
OAK BAY PROPERTIES LTD.
2227 Oak Bay Ave.

COME LIVE IN FRIENDLY SIDNEY
Sparkling 2 bedroom, no steps home, immaculate inside and out, complete with drapes, carpets, washer, dryer, fridge, and oil-electric heating. Lovely mature treed corner lot, few steps from store, senior citizens centre, and schools, bus to Victoria at door. All for $49,500. Finance available. Phone 656-6908.

GORDON HEAD $63,900
3-4 bedrooms, 1½ baths, developed basement, fenced lot. 1745 Midgard. 477-3379.

BLOCK BROS.
OPEN EVENINGS AND SATURDAYS

$45,000 SPECIAL
Nice little place with feature beamed ceilings in liv. and BDRMS. Large garden with 15 fruit trees, near church and school (Glanford area).
GERRIT KLOOTWYK
386-3231 384-8075 pager 481

FAMILY HOME
3-BDRM. on nearly ¼ ACRE. Treed and fenced, lot of extra parking, double driveway. 5-yr.-old home of approx. 1162 sq. ft. on main, plus 800 sq. ft. down. Large mortgage could possibly be assumed. Asking $65,900.
GERRIT KLOOTWYK
386-3231 384-8075 pager 481

TOWN and COUNTRY
$69,000. 1st time offered, family 3-bdrm. with fireplace, hardwood floors, dining area and a developed in-law or extended family ground level. Many extras include landscaped lot with assorted fruit trees, shrubs and a double size separate garage.
386-3231 JOHN A. JOHN 477-8096

ASCOT DRIVE
Panoramic view over most of Cedar Hill golf course is yours for back yard development on this property. Lot 72x205, 2-bdrm. plus one area developed lower, large dining room, living room with glass sliding door opening to a rear sundeck. Priced low at $59,500.
386-3231 JOHN A. JOHN 477-8096

SOOKE
Broomehill area has several finished 3-bdrm., full bsmst. homes that are still priced from $51,000 and up. Builder prices will have to increase and new homes will cost more, so why not inspect now and buy future home at today's value prices and start saving on your own equity.
386-3231 JOHN A. JOHN 477-8096

MILL BAY
½-acre country lot with 2 homes. Ideal family or rental arrangement, both homes approx. 1 yr. old, one 3-bdrm., full bsmnt. at $50,000 and one 2-bdrm. home at $40,000 or both homes at $85,000, and we're open for offers.
386-3231 NORA STOW 384-5765
BARB MacDOUGALL
386-3231 658-5702

PARKSIDE
Setting. A 3-yr.-old, 3-bdrm. home with 2-bdrm. suite in the bsmnt., rent either one to reduce your monthly payments. Hycinth Park just across the street to keep up your family good health. Big size lot, C.P. and sundeck. A good house for the low price — $47,900.
KEHAR DHAMRAIT
386-3231 477-5675

GOOD TO THE LAST
A new one-yr.-old, 3-bdrm. house with fully developed bsmnt., quality construction, almost near to all levels of education, near to transport and shopping centres in Gordon Head. Well landscaped garden. 3 baths, sundeck, double paved parking space and C.P. Anxious vendor will consider all offers for the asking price of $73,900.
KEHAR DHAMRAIT
386-3231 477-5675

SPECIAL
3½ years young. Immaculate family home in quiet area of Sidney. A terrific value at only $55,900. Home features large living room with F.P., dining room with sundeck off, 2 bdrms. and 4-pce. bath. Downstairs, 1 bdrm., rumpus room with F.P., workshop and R.I. plumbing for bath. Large back yard, fully fenced, carport and lovely landscaping complete this sparkling home.
386-321 D. R. NELSON 478-1847

MUST SELL
Colwood. Quality 3-bdrm., large kitchen eating area plus dining room. Hrdwood floors throughout. Private sundeck. Extra bdrm., family room and roughed-in bathrm. down. Owner MUST get on with their move, their need could be your good fortune. Reduced to $63,000.
ETHEL HARVEY
386-3231 479-4233
386-3231 MARG PRICE 477-1941

WATERFRONT
Naturally treed .86 acre, 7-yr.-old home of 2 fully developed levels of 1468 sq. ft. each. Both up and down you will find 2 bdrms., bath, utility, fireplace, W-W and fantastic views.
SHERRY KAYRA
656-5584 479-7293

LOOK AT THIS
An immaculate, 7-yr.-old, 3-bdrm bungalow on a pleasant easy care lot in Sidney. Fruit trees, private patio, beamed cathedral ceilings, indirect lighting and a 5-pce bath. $56,500.
656-5584 SHERRY KAYRA 479-7293

EXTRA LIVING
Space. This well-maintained, raised bungalow with 3 bdrms. up, one bdrm. down in Gordon Head, shows beautifully. Living room with stone floor-to-ceiling fireplace plus family room with brick fireplace. Laundry room. Landscaped lot. To inspect call:
DOROTHY J. MALLETTE
386-3231 385-2180

LIKE OLD HOUSES?
This sparkling clean older stucco bungalow has 3 bdrms., plus a large lot, has a big garden and lots of flowers. Owner has put in a new furnace and a new 100 amp service. Central location, close to Victoria High School.
DOROTHY J. MALLETTE
386-3231 385-2180

PRICE REDUCTION
The price of this home has been reduced from $54,900 to $52,500 making it well worth a look. 3 bedrooms, large living room with fireplace. 14 years old, 1,285 sq. ft. home. Some mountain views, easy to view.
477-7545 KEITH KAYE 477-1841

COWICHAN BAY
Large rancher. Why not commute from this large, beautiful rancher. 3 large bedrooms. Extra large living-dining room. Located at end of quiet cul-de-sac in exclusive subdivision. Double car garage, shake roof. For more information please call
477-7545 KEITH KAYE 477-1841

OLDER HOME
Great starter. Two bedrooms, ½ basement, separate garage, excellent garden, located at 3172 Qu'Appelle near Burnside West. This older home is close to transportation, local shopping and a playground. To view call
477-1841 AL POTTAGE 479-2716

9.87 AC. SAANICH
2BDRM. home near Saanich N. border. Beautifully flat, immensely fertile, currently leased at $800 per season to a local veg. farmer. Plenty of water. 2 wells. House rented at $150 per mo. This acreage is worth investigating at the asking price of $96,500.
477-1841 TARA BHALLA 382-8879

BRAND NEW
By University. Distinctive F.P. highlights this open beamed L.R. ceiling. Separate dining room leads to covered sundeck. 3 large BDRMS. with a 3-pce. en suite. Shake roof and expensive stone makes an elegant exterior. Quick occupancy. Choose your own decor. Only $78,500.
477-1841 TARA BHALLA 382-8879

1 1-3 AC. E. SOOKE
Price reduced. In a quiet and serene setting overlooking the waters of Sooke Harbour, a modern, 2-bdrm. home, part BSMT., good well, garden ara, across from beach, approx. 90' of beach frontage. Well priced at asking price of $62,500. To view call:
477-1841 R. BOURDIN 642-4150

PANDORA AVE.
1209 and 1215 with a 100 ft. frontage on Pandora. These 2 to be sold together at $139,800, 1219 — 10 small self-contained furnished apts., all rented. The apt. is central W.W., oil heated with 96 ft. on Pandora. Price $160,000. Total area the 3 parcels is approx. 19,700 sq. ft. with 196 ft. Pandora Frontage. Zoned R32. Do not bother the tenants.
477-1841 AL BULL 477-2149

BLOCK BROS.
OPEN EVENINGS AND SATURDAYS

KID CONVENIENCES
$58,500. Larger than average lot, plus downstairs games room for the real bosses in the family. If that's not enough, try the Kinsmen Gorge Park, just steps away. 2 BDRM, well-maintained home close to bus, shopping, golf. FRANCES BROWN 477-1841.

KENSINGTON TERRACE
A bargain. 2 BDRM corner suite. For complete enjoyment you have a billiard rm, hobby shop, exercise rm, sauna, swirlpool, roof deck and deluxe lounge for entertainment, fridge, stove and dishwasher. Maintenance only $47.20 per mo., heat and water included. Owner anxious. Offers on real low price of $42,900.
477-1841 AL BULL 477-2149

COLWOOD — $64,900
A fine 3 BDRM home, 3 yrs. old, with completely developed BSMT, 3 baths, huge lot beautifully landscaped, near all schools, good mtge, don't miss this new ML listing. JEFF CHALK 477-8274, 477-1841.

REASONABLE — $62,000
This 4 bedroom solidly built home has been well looked after and is perfect for the large family. Conveniently located near transportation and schools in the Glanford area. In the over 1700 sq. ft. of living space this home features hardwood floors, heatilator fireplace, spacious sundeck off DR, laundry room on the main floor and extra large rumpus room in full high BSMT.
477-1841 ERNIE CHARLES 592-0046

CONVENIENCE
This 2 bdrm bungalow located in the Hillside-Shelbourne area close to 3 city bus lines, 1 block from shopping centre, close to all levels of school. This 21 year old home has just been painted throughout. New Storm gutters installed and a new duroid roof. Other features: large pasture-like back yard, covered sundeck, hardwood floors covered by W-W carpet, drive-in garage and full high dry SBMT. Priced at $52,000 and may be viewed at anytime by callin Ernie Charles 477-1841 or 592-0046.

SECLUDED RANCHER
Glanford Area. An immaculate no-step rambling rancher nestled on a lovely treed lot, 3 large bedrooms. Wide foyer entrance leads to a gracious LR, a wall of roman brick FP, providing character and comfort. DR and LR lead to a secluded patio. Priced $67,500.
477-1841 ERNA ELSAY 477-5705

BLUSHING BRIDE
or a PRETTY GRANDMOTHER. Here's a no-step home with 3 BDRM's, dble carport, FP in LR. Everything on 1 floor. It's not quite finished but it's worth your inspection and you can make your choice of colours, in brand new subdivision amid homes on the market for nearly 100 grand. This one . . . just $64,500.
477-1841 RON EMERSON 658-8386

ASTORIA ST.
$48,900. Truly affordable with so much space! Older 2 storey in excellent condition, recently decorated in appealing colors and materials. Features possible 4 BDRMs, nice LR, ample kitchen, separate utility rm, sum porch with spare rm. Large 70x133 lot in quiet Maplewood location. Call ROBIN ESTLIN 477-1841 or 652-5886.

KINGS ROAD
$54,500. Complete with in-law suite, this excellent home features 2 BDRMs up, large DR, kitchen, comfy LR, all with hot water heat. See the fine city views from deck off kitchen! Investigate now by callin ROBIN ESTLIN 477-1841 or 652-5886.

2 BDRM'S PLUS
Spacious rooms, separate DR and country size kitchen — separate in-law suite — good size workshop. Private back garden.
477-1841 JACK GRANT 477-8172

ARDMORE AREA
Thinking of a quiet spot with a little land? This is just the spot — one acre — cleared fenced land, curved drive, tall trees — the house has 2 BDRMSs down and two up — pastoral views from the living room.
477-1841 JACK GRANT 477-8172

1049-51 REDFERN
OPEN HOUSE THURS. 2-4:30. Vendor will carry this front and rear duplex with $6,000 down. Nice treed area — two 1-bedroom suites. Well priced at $46,500.
RON KERFOOT
477-1841 652-2594

REDUCED PRICE
OAK BAY. A fine condominium in the Marquee Court offers an excellent retirement residence. 1 large bedrm and bright kitchen, L.R. and D.R. features new w-w shag carpeting, view of front lawn and shrubbery, on main floor by entrance. All facilities are nearby. A 5 minute walk to Sealand or park. Very quiet and lovely 6-year-old retirement home. $31,700.
JIM KRAHN
477-1841 384-0142

NEW HOMES
If you are planning to buy a new home you should drive out to see Sea Place off Wallace Drive at Saanichton. 2 beautiful executive homes on a delightfully quiet cul-de-sac. A New England colonial at $79,500 and a different split-level at $77,500. Quality, dishwasher, intercom, double carports and much more. More house for your dollar.
BILL REMPLE
477-1841 658-5794

TILLICUM and GORGE
Offers invited on this lovely 3-bedroom home, with fully developed basement with an in-law suite. Only 5 years old, this house is situated in a desirable neighborhood, on a quiet street and easy care lot, near all services and schools. Only $65,900.
SUBHASH SHARMA
477-1841 479-4933

RIDICULOUSLY LOW
A very well maintained 3-bedroom home with extra large kitchen, 2 driveways, separate garage with large workshop and large secluded patio. Centrally located near Shelbourne Plaza, within walking distance to all services and all levels of education. Must sell. Asking only $52,900.
SUBHASH SHARMA
477-1841 479-4933

DUPLEX PLUS
3 Bedrms upstairs plus one bedroom suite down each side. Present revenue $710 month with the owner living in one 3-bedroom unit. Ideally located near Hillside Shopping Centre, within walking distance to all services and all levels of education. An excellent investment at the asking price of only $130,000. We will trade your home.
SUBHASH SHARMA
477-1841 479-4933

GORDON HEAD
Reasonable! Adorable 3-bedrm bungalow approx. 8 years old with 1054 sq. ft. of fashionable living area featuring some smart decorating ideas. Ideally located 1 block from bus and park (with tennis court) and close to schools and shopping. $53,500.
VALERIE STRETCH
477-6770 477-1841

ROOMY COMFORT
When you purchase this large quality built home nearing completion in Gordon Head, you can pick your own decor. 3 large bedrooms up and 1 down. Covered balcony and deck each with glass doors, intercom and roughed-in vacuum system included. $87,900.
HUNTLEY WRIGHT
477-1841 477-0897

OPEN — 661 RALPH ST.
THURS. 1:00-3:00. Bring your hammer and fiddly up this solid home. Large lot, close to city. Only $45,900.
GAIL JENKINS
478-5561 478-6458

$47,500
New, semi-detached 3 level 3-bedrm home. $2500 down can handle to qualified purchaser. Langford Lake area.
NORMA SAUNDERS
478-5561 478-9182

BLOCK BROS.
OPEN EVENINGS AND SATURDAYS

DREAMY SETTING
Behind the trees is a white stucco 2-bedrm bungalow with a cosy F.P. and w-w carpet in L.R. Underground sprinklers service your small orchard on approx. 1-3 acre. Pick your own grapes off a trellis attached to the garage. $61,000.
HUNTLEY WRIGHT
477-1841 477-0897

LOOKS SMALL
ACTS BIG! My owner wishes to relocate so I've been reduced in price. I'm an older 3-bedroom home that has been refurbished throughout. I have ensuite plumbing, 4-pce. bath, aluminum windows, w-w carpet and electric heat. I'm located in West Bay, close to schools and a bus stop steps away. I'm priced at $46,500. New MLS.
HUNTLEY WRIGHT
477-1841 477-0897

OPEN HOUSE
1603 OAKLAND AVE. THURS. 6:30-8:30 p.m. A white stucco bungalow with a Tudor touch that provides 2-bedroom comfort. A large kitchen with endless possibilities. Comfortable living room with F.P. and w-w carpets. Private sundeck and fenced play area. $44,500. MLS 18910.
HUNTLEY WRIGHT
477-1841 477-0897

OPEN 2045 GATEWOOD RD., SOOKE
WED. 1:00-3:00. Lovely 2-bedrm, all new, color selection, close to village and golf course. Great for retirement. $36,000.
GAIL JENKINS
478-5561 478-6458

NEWSTEAD REALTY LTD.
1637 FORT ST.
3200 QUADRA ST.

TOWNHSE TREAT
Immaculate 3 bedroom, 1½ bath home 1 block to buses, stores, schools. Recently recarpeted, redecorated, dishwasher, covered patio, pet's, etc. welcome. Reduced to $46,900 MLS.
PHONE TODAY
HARRY GRAY
598-5166 477-9967

VIEW ROYAL ½ ACRE
3 B.B. home, L.R. with F.P. Cab elect kitchen. Stove and fridge included. 3 pce. bath. Utility, bsmt., OOM heat. Lge. 2-car garage with guest rm. Fruit and shade trees. Bus at door. Immediate possession.
MRS. McKEAGE
386-8871 479-5868

CLOSE IN
2 B.R.'s up, 1 in bsmt. Shining fresh home with new plumbing, wiring. Fridge, stove, washer and dryer included. L.R., 3 pce. bath, Cab. elec. kitchen Sep. garage. Lge lot. Call:
MRS. McKEAGE
386-8871 479-5686

SIDNEY
3 B.R. stucco bungalow. F.C. bsmt., OOM heat. Hardwood floors throughout All walls plastered. Drive-in garage. Spotless home! $58,000. Call:
WILF DAVIES
386-8871 656-5002
WINONA McKEAGE
479-5868
598-5166
386-8871

$48,900 18 YEARS YOUNG
Well built, solid, no basement, 2 bedroom home, in a nice location, near Glanford School. Just under 1000 sq. ft. floor space. Carpeting, like new, nice family room, which could be a 3rd bedroom. Well kept home and grounds with garden. Immediate possession. Please phone 479-2150 or 479-9486.

ESQUIMALT
2-bedroom stucco bungalow, full basement, 50x137 lot, excellent starter. Only $39,900. 477-6380.

Immediate possession, 3-bedroom, full-basement, good area, close to shopping and schools. $42,000 mortgage, 11¾%. Asking $58,900. CASTLE PROPERTIES LTD. 477-6380.

NO DOWN PAYMENT
$500 monthly. Central Saanich. Terrific executive home. 3 beds, 3 baths, large rec room with lots of additional development space. Double garage with automatic doors. Attractively landscaped with many fruit trees. Unique lease-purchase opportunity. Ann Alphonse 383-7733 or 382-3625. Excel Realty Investment Corp.

OUTSTANDING HOME
Close to city centre and all conveniences. 1900 sq. ft. on main floor. Finished rec room. Drive-in garage. Sauna. Excellent well-maintained grounds. Outstanding value at $92,500. Phone 385-4705 for appointment to view.

OLDER TUDOR STYLE HOME, corner lot in low tax Esquimalt. 3 bedroom, 1½ bath, wall to wall, fireplace, solid fir panelling, full basement, attic storage, fridge, stove, washer, dryer. On bus route, close to schools. Large fenced yard, garden and fruit trees. $55,000. Phone 384-6339.

BY OWNER
1542 CLAWTHORPE
$46,900
Large fenced yard, two bedrooms, utility room, new sundeck, fireplace. Low down payment to existing mortgage. Drive by, drop in anytime. Phone 595-4349.

For Sale by Owner
Modern 2-bedroom non-basement home on extra large lot in Nanaimo. Fireplace, carpeting in living room and hall. Large garden, all fenced. Pleasant Valley area. 758-2139.

GORGE-SELL OR TRADE
My home for good smaller home in western area. I have 3 bedrooms, 1½ baths, basement, rec. room, etc., view, $61,900. 385-4917, no agents.

BY OWNER
3-bedroom, residence on view lot, Cedar Hill district. For appointment to view, 387-6311, local 55 or 477-7303.

ONLY $46,900
2823 Knotty Pine Rd., 2 BR, LR on main, 2 rooms down. W-W carpet throughout. Good sized lot. Sep. garage. Phone 478-5859.

BY OWNER
Old character home, in Brentwood, on 1-3 acre lot. 4 bedrooms, 1½ baths, large dining room, den, full basement, 1159 Clarke Rd. 652-1225.

ATTRACTIVE NEW HOME IN the Brentwood area. Drive by 1010 Damelart Way off Hagen Road and phone builder to view. 652-1673 or 652-4155.

PENTHOUSE REALTY LTD.
203-805 Fort St. 386-6762

250 HOUSES FOR SALE

the Permanent

1125 DOUGLAS ST. and
3647 SHELBOURNE ST.

OPEN HOUSE
Completely renovated stucco bungalow. Lovely large kitchen, 2 or 3 BRs. See you at 2604 Peatt Rd., between 2-4 P.M., Wed. and Thurs., or call me anytime.
EDNA MacKENZIE
477-0141 595-4596

IN-LAW
1289 Balmoral. Over 1250 sq. ft. living space plus charming 1-BR ste. for family or students. House as new, in Victoria.
SOPHIE HARDER
477-0141 382-9903

1653 PEMBROKE
3 BRs., 3-pce. bath up, LR, DR, big kitchen, 3-pce. bath main. All recently decorated. See it! MLS. $49,900.

1220 WALNUT
6 BRs! That's a half dozen! 3 and a rec. room in bsmt. of this modern bungalow. Should suit most "big family" groups or "in-law" situations. $69,900.

2856 CADBORO BAY
109' frontage lot, approx. .4 of an acre. Older 2-storey house. 4 various sized BRs. sep. DR, partial bsmt. Walk to Willows School, beach. $76,900. For details on the 3 ads call JOHN RUSSELL 477-0141, 592-3248.

BEAUTIFUL BRENTWOOD BAY
Sea views, 2 BRs, sunny kitchen with sundeck off, and L-shape DR, partially finished bsmt. $57,900 at 905 Stelly's X Rd.

3604 QUADRA
Spacious family home featuring large kitchen, sundeck, separate DR, LR has W-W with FP. 2 BRs on main floor and 2 down, possibility of extra BRs. in loft. Large fenced lot, all major appliances included. $57,900.

"ULTIMATE LIVING"
½ acre lot, large brick courtyard, gracious entrance hall. Features FP wall in LR, bright glassed-in family room. Bedroom wing consists of 3 BRs., master en suite and separate dressing room. 4 baths. Additional BRs. in finished bsmt., beautiful kitchen. A most attractive home. Priced $139,500. 8503 Aldous Terrace.

6538 HARWITCH
Clean and bright 2-BR, near stores and schools. Large, level, quiet lot. $40,700.

NEW LISTING
Good starting home, 2 BRs, centrally located on nice level lot. $42,000. 46 Lurline Ave.

NEAR GORGE WATERWAY
New listing. 3 BRs., large LR with fireplace, separate DR. W-W carpeting, full bsmt., drive-in garage. Fully landscaped. Excellent condition. 3020 Orillia — $52,500.

2343 OTTER PT. RD.
Quality built 4-BR home, one down. Attractive FP with roughed-in FP in bsmt. Quality carpeting, large, bright kitchen, good value at $53,500. For further details on the above seven ads call DELORES MILES 652-2735 or 477-0141 or ERNEST WILDEN 383-0640, pager 997.

HOBBY FARM BLENKINSOP VALLEY
Attractive modern 3-bdrm. home, brick fireplace, plush carpeting, rec. room in basement, 4-pce. and 3-pce. baths, balcony, B-B-Q, patio, fenced, landscaped. 1.65 acres (zoned commercial-outdoor recreation). garden, fruit trees, garden tool house. Appliances, drapes and tractor included. New ML. $96,300. Detail by calling HERB McDANNOLD 595-1177, GLEN McDANNOLD 595-6488 or 382-9191.

GORDON HEAD—$74,400
Conveniently located close to schools, park, beach and bus on large treed lot. Lovely 3-bdrm., split-level, brick fireplace in living room, dining room, spacious foyer, private patio, carport and basement. Quick sale price with immediate possession. View by calling GLEN McDANNOLD 595-6488, HERB McDANNOLD 595-1177 or 382-9191.

SAANICH PENINSULA
1.2 acres of sun and garden, 4½-yr.-old home, 3 bdrms., 1½ baths, full basement. Ideal for gardeners or would make a dandy ranchette for horses. MLS. $89,500. GRAY LAITE 656-5267, SID HASLAM 477-1994 or 382-9191.

IMMEDIATE POSS. 2 COLWOOD HOMES
$57,900 and $61,500. Both 7 years old. Rec. rooms in basement, fireplaces, dining rooms, 3 bedrooms on main and one has 4th bedroom down and on ¼ acre. One owner has left for east and the other has purchased. All offers considered. Call to see one or both, MLS. PAT ODERKSEN 478-3432 or 382-9191.

CANADA PERMANENT
TRUST COMPANY

VICTORIA REALTY LTD.

386-3585

OPEN DAILY
1:30 - 4:30
(except Sundays)
THURS. & FRI.
6:30 - 8
NEW HOMES
GORDON HEAD
KENMORE AND
LLANDAFF
ONLY 3 LEFT
—Built by Hugo Hucker
—3 bedrooms
—Full basements
—Triple plumbing
—wall to wall throughout
—2 Fireplaces
—Stone Walls
—Landscaping
—Priced from $63,900
For more information call Colin Munro or Bruce Champion, 386-3585 anytime, res. 652-3383 or 652-2583.

GOOD VALUE
3 bedroom condomimium. offered for sale at the low low price of $39,900 or offers, low monthly maintenance fee, frig, stove, washer and dryer included. For more details and viewing please call Grant MacFarlane, 386-3585, Victoria Realty Ltd. MLS.

NEW HOMES GORDON HEAD
Various sizes, plans, prices. All top quality, KASAPI BUILT, NHA Approved, CMHC Financing, builders guarantee, HUDAC member. See our "Lady of Spain" and beautiful Italian Colonial models, see our model decorated with your favorite HOUSEPLANTS (free plant care advice). $64,800 to $80,000. FOR A BETTER HOME—call KASAPI Cons. 386-6191 KEN McCANDLESS 478-4606.

Why Pay My Realtor Fees?
CENTRAL SAANICH

1 year old, 3 bedroom full basement split level, ensuite, fenced. Immediate occupancy optional. Drapes, stove, fridge included, $62,500. 1899 Seaboard Cres. 652-3649.

250 HOUSES FOR SALE

FOR SALE
Royal Trust

3400 DOUGLAS ST.
384-8001

OPEN HOUSE
THURS., FRI., and SAT.,
1:30-3:30
629 VANALMAN
OWNER MUST SELL
COME AND MAKE AN OFFER!
3 bedrooms, 2 bathrooms, family and rec. rooms. BARBA LIEBENAU 384-8001 or Res. 479-8389.

BEAUTIFUL BROADMEAD
OPEN FOR VIEWING
THURS., 1:30-3:30
941 WOODSIDE
New 4-bedroom Tudor. 3 bathrooms, family room, $134,900. See it with MARK MacKENZIE 384-8001 or Res. 595-4596.

4487 EMILY CARR DRIVE
Contemporary 3-bedroom, full basement home with exciting possibilities. Two floor-to-ceiling rock fireplaces. $109,000. In attendance AL MATTEO 384-8001 or Res. 658-5057.

988 KENTWOOD
Colonial styled 2-storey home with 4 large bedrooms. Family and Rec. room. $136,900. Let me show it to you.
JEANNIE DEWHURST "The Realtor Who Believes in Broadmead", 384-8001 or Res. 477-6040.

10-YR.-OLD,
OWNERS TRANSFERRED
Excellent 5-bedroom home in mint condition. 2 baths, large lot approx. 1-3 acre and nicely fenced with ideal blacktop parking area at rear of home for cars, boats or trailers. Greatly reduced to sell and asking only $60,900. MLS. To view please call ERNIE DYER 384-8001 or Res. 592-2952.

1800 FAIRFIELD ROAD
Close to schools, bus, shops and 10 min. from town. Lovely living room with fireplace and adjoining dining room, 2 bedrooms on main and one down. Full basement with drive-in garage and nicely fenced yard. Full price $59,900. See for yourself!
WALLY MILLIGAN
384-8001 477-5144

NEW LISTING
A CHARMER
$56,500
Newly decorated and clean as a whistle, 2 bedrooms, separate dining room. Fireplace, appliances included, extra insulation, private garden. Quiet street in Lake Hill area, close to amenities. Too nice to last — call me now
MARION HOPKINS
384-8001 592-4351

OAK BAY BORDER
Charming 2-bedroom home, well located on extra large lot. Spacious living rm. with oak floors. Large dining rm. Extra room in bsmt. Phone V. GOERTZEN 384-8001 or Res. 477-0217. MLS.

KNOWLES REALTY LTD.

8% MTGE.
Builders will subsidize mortgage payments to reduce mortgage to equivalent of 8% on a 1-year term, 25-year amortization for one year on any of these 5 remaining new homes in Mt. Doug Park area. For more information call:
Kris 595-3022
Greta 592-6372
Knowles Realty Ltd. 384-8101

GORDON HEAD
$67,900
Brand new, 3 bedroom home on quiet cul-de-sac. 12x10.6 dining room, living room with baywindow and attractive brick fireplace. Spacious kitchen, 1½ baths, costly carpeting throughout. Drive by 1604 Hybury Pl. off Majestic.
To view call:
384-8101 GRETA 592-6372

PICK ONE
$51,900
Two-bedroom, full basement home in the Hillside Mall area. Large kitchen, fireplace in living room. View of the City and Olympic Mts. New paint job this week.

$68,900
1½-year-old three bedroom, full basement home in Mt. Doug Park area. Full landscaped extra parking, quiet dead end street.
KRIS GUDJONSSON
384-8101 595-3022

GORDON HEAD—$72,900
Close to Majestic Park, located on a cul-de-sac, with 1284 sq. ft. finished on the main floor and a full basement ready for development. Already landscaped. Phone 384-8101 or 385-9921 for an appointment to view or more information.
P.S. Ask for Kathryn or Kees Van Doesburg.

RITHET'S
for
Real Estate
Insurance
Appraisals
714 FORT
382-4251

BLENKINSOP
Practicality is the keynote in this modern 3-4 bedroom, 2 bathroom home on nearly an acre of cleared land in one of Victoria's most desirable rural areas. 1,500 sq. ft. of developed area in house, includes a 1-bedroom in-law suite downstairs. Outbuilding suitable for chickens, goats, ponies, etc. Less than ½ mile to elementary school. A great family home. Offers on $78,000. No agents. 658-8579.

250 HOUSES FOR SALE

mann
T. L. Mann and Associates Ltd.

NEW HOMES FROM $62,750
ASK ABOUT OUR GUARANTEED SALE TRADE-IN PLAN OF YOUR PRESENT HOUSE!
LEEDS PLACE SUBDIVISION HAS ALL 3 BDRM. QUALITY FAMILY HOMES — SOME LANDSCAPED AND FENCED. MANY EXTRAS AND VARIETIES OF STYLES AND FLOOR PLANS TO SUIT YOU. NO THRU STREETS, 3 CUL-DE-SACS. 2½ ACRES OF PARKLAND.
VISIT OUR FURNISHED DISPLAY HOUSE OPEN WEEKDAYS 6 TO 8 P.M., SATURDAYS 10 TO 5 P.M.
LOCATED OFF LODGE AVE. BETWEEN SAANICH RD AND QUADRA ST.
AT THESE PRICES IT PAYS TO MAKE AN OFFER. FULL FINANCING AVAILABLE TO QUALIFIED PURCHASERS.
OFFICE 598-5144

GREAT FOR KIDS! $69,500
Looking for a home close to all school levels and big enough for your family, cars and pets? Freshly painted and clean, it offers a spacious living room with F.P. adjoining dining room for that big suite, bright kitchen with lots of cabinets and nook. Three bedrooms on the main floor, and one in the Bsmt., with a new family room, huge utility-workroom and drive-in garage. There's a carport as well. This 10,000 sq. ft. lot has all the room, lawns and shrubs you could want. Here's a home you'd be proud to own and your kids would love it! Sedger Road is near Admirals and West Burnside Rd. I'll be looking for you.
KEN MANN
Bus. 598-5144 Res. 477-6773

CENTRAL SAANICH SPANISH RANCHER
Here's 1500 sq. ft. of beautifully finished home on over half an acre of lawns, and mature evergreens. Three good size bedrooms, 1½ baths, large living with arched F.P., huge dining room, sundeck off kitchen and dining room. No steps from the courtyard to the inside of this quality finished home. Newly listed at $89,900. Drive by 8503 Bexley Terrace off Amity Drive.
KEN MANN
Bus. 598-5144 Res. 477-6773

COLWOOD SXS DUPLEX $67,900
No steps to this completely remodelled conventional duplex, located on a corner lot with private fenced yards. Each side has living room, big kitchen, 2 10x13 bedrooms, 4-pce bath, utility room and storage. Separate front and rear entries, electricity, heating, etc. Well decorated and bright, will rent for top dollar. New MLS.
KEN MANN
Bus 598-5144 Res 477-6773

TOWN & COUNTRY
If that's your area and you need a 2 or 3-bedroom home, I have one that you'll love. It has a full high basement, separate dining room, large sundeck and great kitchen with eating area. All this and only $52,900. Call me now for more information.
GERRY MARTIN
Bus. 598-5144 Res. 477-7050

NO $$?
I can find you a place to live even if you don't have much money. Get started now and start building equity instead of rent receipts.
GERRY MARTIN
Bus. 598-5144 Res. 477-7050

FAIRFIELD?
If you've always wanted to live in Fairfield, I have several for sale in this excellent location.
GERRY MARTIN
Bus. 598-5144 Res. 577-7050

FOR SALE
Royal Trust

4082 SHELBOURNE ST.
477-0191

OPEN HOUSE
5:30 TO 7 WED.,
THURS., FRI.
6364 RODOLPH (off Tanner Road)
$73,500
Beautiful mini-park on 1-3 acre. Valley views. Quality built. Formal dining room and living room with feature fireplace, wall-to-wall. Convenient kitchen with family eating area. 3 large bedrooms (ensuite) plus 4th down. Huge basement with R.I. Fireplace and plumbing ready for development. Appliances, double carport. Exclusive with:
477-0191 HEIDE WHITE 652-1828

OPEN HOUSE
2733 SHELBOURNE
FRI. AND SAT. 2 to 4 P.M.
Come look at this dandy 3 bedroom home. Full basement, vacant and ready to move into. Priced to sell at $49,500. Call for prior viewing. Courtesy to all Realtors.
JOHN MOLYARD
477-0191 384-4827

IF YOU
have been househunting for weeks (or months) and
ARE STILL LOOKING
with dismay at what you have found, don't despair. Come to the

OPEN HOUSE
4088 QUADRA STREET
2-5 P.M., THURS., FRI., SAT.
and make your offer of purchase on this
NEW HOME
built with you in mind by Clarke and Peebles Construction.
ENA NEMETH
in attendance
National Trust Co. Ltd.
595-2961 Off. Res. 477-4641

BY BUILDER
962 ROYAL OAK DRIVE
Nearing completion, quality 4-bedroom, deluxe home, for details for viewing. Phone 658-5132.

250 HOUSES FOR SALE

Century 21 REAL ESTATE
PRINCIPAL PROPERTIES
4088 SHELBOURNE
477-9514

LOVE NEST
Snuggle up in this charming and cosy 2 bedroom "Love Nest!" Just recently tastefully redecorated with paint and wallpaper it could be just right for you! Full Bsmt. large fenced lot — new sundeck — new roof this yr. Asking $53,900. Low 10¼% mortgage that can be assumed. Call GORDON B. MACDONALD 477-9514 or 383-2889.

WATER-FRONT REDUCTION
Must sell choice 5 yr. old 4 bedroom home on ¾ acre of seclusion and trees with easy access to the beach. Price reduced to $135,000. For app't. to view call now! GORDON B. MacDONALD 477-9514 or 383-2889.

KIDS PARADISE
Want a home with trees and rocks and hills to climb and explore, yet still be close to town. Well take a look at this! Over 1½ acres — 2000 sq. ft. 4 bedrooms, plus a den! 9 yrs. young, 10½% mortgage. Yes, it's got a rec. room too!
ONLY $87,500
WOW!
CALL ME NOW 477-9514 or
383-2889 GORDON B. MACDONALD
P.S.: It's got an "A" frame playhouse.

3703 HAPPY VALLEY ROAD
$59,900
Must Be Sold
You must see this immaculate 3-bedroom, 1288 sq. ft. home. Situated on a large (½ acre) lot, this house with its large rooms, with wall-to-wall carpeting in the living and dining rooms and kitchen. For the man of the house there is an 18x36 workshop. See this house today. Courtesy to all agents.
TONY FAULKNER 477-9514
anytime

NEW LISTING 8567 BEXLEY TERRACE
Must Be Sold
The owners instructions are "SELL". He is willing to look at any offer including trades, etc. This brand new home, located in an area of comparable values, is situated on a .47 acre lot with 1460 ft. of living space on the main floor with a full high basement ready for development. The main features of the home are:
1—25X14 Living room with wall-to-wall carpeting and a rock fireplace.
2—11X9 Dining room with a door to a 8X20 sundeck for the partial seaviews.
3—3 Large bedrooms with the master ensuite.
4—Large kitchen with space for an eating area.
FOR FURTHER INFORMATION CALL TONY FAULKNER AT 477-9514 ANYTIME.

OPEN HOUSE 10309 POLLARD PLACE
SAT. 1:30 - 4:30
Sidney-off Piercy (Ardwell Bowerbank), 3 years old, 3 bedrooms plus old brick F.P. A good buy at $54,900. For prior viewing, please call: CLARE PALMER 383-9181 or JEAN LAMBERT 656-3426.

OPEN HOUSE 5283 WILLIAM HEAD RD.
1:30-4:30
REDUCED
$10,000
Waterfront — delightful and different — 3 bdrms. — 2 full baths — 2 lovely fireplaces. A quality home throughout. 90' of sandy beach. $139,000. MLS. CLARE PALMER 383-9181 or JEAN LAMBERT 656-3426.

OPEN HOUSE
2761 SCOTT STREET
(1 Block West of Shelbourne — 4 blocks South of Sears)
FRI. and SAT. 1-5 P.M.
4 bdrm full basement home
—Large family room upstairs
—Patio door off dining room to large sundeck
—Drive-in garage — hot water heating
MLS 19352.
FOR PRIOR VIEWING CALL JIM ANDERSON 477-9514.

Western HOMES Ltd.

OPEN HOUSE 2668-2670 SELWYN
SAT. 1:30-4 P.M.
BRAND NEW, FANTASTIC value and Design here. 3 bdrms., lovely L.R. with floor-to-ceiling slate fireplace, D.R. and beautiful Kit. with large Family area. The lot is a natural BEAUTY of Rock and Trees offering Privacy and Seclusion. This is an excellent STRATA DUPLEX and each side is offered at the Reduced Price of $49,500. FOR A REAL TREAT view with
Terry Eden and Wilf Cotton
386-3494 (24 hrs.)

FAMILY HOME CENTRAL SAANICH OVER ⅓ ACRE
$59,900
Located near fairgrounds with view of water and Mt. Baker. Over 1400 sq. ft. with 3 bedrooms and full basement. All rooms spacious. Large sundeck — double carport — extra parking — greenhouse — barbecue pit and well for irrigation. Oil-A-Matic heat — city water — sewer and storm drain. Clear title — SO MAKE AN OFFER. ML No. 19351. Call Ken Jensen 386-3494 — 592-9079.

JUST LISTED! VENDOR MOVING! HURRY!
Just listed at $67,900. this 3 bdrm. (4th or den in bsmt.) has such features as red shag wall to wall carpeting in the living and dining rooms, en suite plumbing, rec. rm. with firepice plus more. All this situated on a good size lot on a quiet cul-de-sac with an easy stroll to the beach. Hurry! Phone now for more informaiton.
John E. Thomson
386-3494 (24 hrs.)

DUPLEX WANTED
New or near-new 2 and 3 bedroom side-by-side duplexes and strata duplexes. If you have one of the above and want to sell it please call:
385-2481 ED JUPP 592-1019
Swinerton, Stewart Clark Ltd.
1318 Blanshard Street

$5,000 Cash Down or less will buy . . . 3338 KINGSLEY
3 Bedrooms, rumpus room, high basement, open for offers. Owner. 595-1761.

250 HOUSES FOR SALE

Realtor
Canada Trust
No. 9-1537 Hillside Ave. 595-5171

USE OUR BRIDGE FINANCING PLAN TO BUY THESE HOMES NOW
Finding the down payment for that new home before you sell your old one can be a headache. We have the cure. It's called Bridge Financing. If you buy your home through us, we'll grant you a loan at no interest charge up to $50,000 for three months, depending on the equity in your present home. Ask for details.

OPEN WEEKDAYS 5-7 p.m.
SAT. 1-5 p.m.
6825 WALLACE DR.
Near completion — Brentwood Bay — Ocean view. Enjoy a view of the ocean from every window on the front of the house and sundeck. High quality construction featuring: stone F.P. in L.R. and beamed ceiling, 3 bdrms., 1½ baths, huge 32x28 R.I. rec. room with F.P. and double C.P. An excellent home for the discriminating buyer at $82,000.00. Call anytime:
WAYNE WIWCHARUCK
595-5171 652-3642

OPEN THURS.
6-8 P.M.
7-101 ST. LAWRENCE
3 bdrms, 2 full bathrooms, part basement, fridge, range and dishwasher — almost 1100 sq. ft. of luxurious living space — expensively carpeted — $50,900. ML 19171. DIRK OKKER, 478-4501 or 595-5171.

OPEN THURS. 5:30-8
GORDON HEAD
4086 DAWNVIEW
First righ off Edgelow, brand new siding and stucco home, ground level entry, large L.R. with bay window and full height rock F.P. Kitchen features Dickens cabinets, D.R. plus 3 good sized bdrms, master with shower ensuite. Full basement for further development. Superior construction and well priced at $69,900. So see you Thursday. Helga Hendricks, 595-5177 or 595-5171.

OPEN THURS.
6-8
316-1009 McKENZIE
Large 2 bdrm., 1½ bath suite with 2 balconies facing south and west. All appliances and fully carpeted. Facilities include pool, tennis, sauna, hobby room, pool room and much, much more. $50,500. ML19477. Come see us or call now, TERRY SMOLLETT or LES BOHER, 388-6275, Pgr 729 or 595-5171.

OPEN THURS. and FRI.
1-4:30
9350 WEBSTER PLACE
SIDNEY
Follow arrows off 9300 block Lochside. 4 bdrms, den, 1½ bathroom and 2 FP.'s. Large lot in a great area of Sidney, close to water and park. MLS 19402. $69,900. Call TERRY SMOLLETT anytime 388-6275. pager 729 or 595-5171.

OPEN THURS.-FRI.
1:30-4:30 P.M.
1737 TAYLOR ST.
(Off Richmond) — tastefully decorated 3-bdrm bungalow on quiet street, local to most amenities with family room, T.V. room, pool table room, laundry room in bsmt — secluded back yard. Priced at $69,900. For more information call FEN THOMPSON, 598-900. For more information call FEN THOMPSON, 598-2367 or The ZIEGLERS, 592-1768 or 595-5171.

OPEN WEEKDAYS 5-7 P.M.
SAT. 1-5 P.M.
1030 DAMELART WAY
New home — BRENTWOOD BAY — quiet cul de sac. 1060 sq. ft., W-W carpets, F to C brick F.P. in L.R., 3 bdrms., 1½ baths, larke kitchen and separate D.R., R.I. ground floor with F.P. Carport. A very peaceful neighbourhood. $67,900.

1024 DAMELART WAY
Near completion — 1,300 sq. ft. Spanish L.R. with F.P., D.R., 3 bdrms, 1½ baths. White marble F.P. in ground floor, double front doors, 20x20 deck and double C.P. Buy before completion to have a say in carpets, light fixtures, etc. $67,000. CALL ANYTIME: WAYNE WIWCHARUCK, 652-3642 or 595-5171.

OPEN THURS. 4-8
911 RICHMOND
Modernized character home, delightful designer kitchen, 2 bdrms. plus den, 1½ bathrooms, rock wall F.P., large landscaped backyard, fully carpeted. $59,500. MLS 19266. RICK KALLSTROM, 386-0751 or 595-5171.

OPEN THURS. and SAT.
1:30-4 P.M.
No. 2 — 3211 SHELLEY
An immaculate, 2-bdrm. townhouse on a quiet cul de sac a short walk to Simpsons-Sears. An attractive complex of only 9 units with low maintenance costs. Including 5 appliances, this comfortable home is available 1st October. Asking $47,900. ML 19224. TONY BROGAN, 388-6275, Pgr. 2471 or 595-5171.

OPEN COTTAGE
SAT. 1:30-4:30
1883 GONZALES
Yes, it's the beautifully renovated original gate house, sits on a secluded approx. one-third acre. This exciting home is perfect for retirement living, or for the young executive. The home faces south and overlooks its garden with fruit and nut trees. 2 F.P.s, 1½ bathrms., restful den, formal L.R. and sep. D.R., modern kitchen with country appearance. If you are looking for a home that is entirely different and in "A" condition, secluded, in town, don't miss this "GEM." To view call THE ZIEGLERS, 592-1768, 384-8075, Pgr. 310 or 595-5171.

OPEN HOUSE,
FRI. and SAT.
1:30 - 4:30
1063 BANK ST.
Lovely dark beams, full high F.P. with brass glass front, separate D.R., excellent kitchen, 3 bdrms Close to bus — great retirement area or for the young family. Asking $61,000. For prior viewing please call: THE ZIEGLERS, 592-1768, 384-8075, Pgr. 310 or 595-5171. ML 17847.

OPEN SAT. 2-4:30 P.M.
2209 NEPTUNE ROAD
(Drive out Pat Bay Highway, turn left on Landsend Road, turn right on Piers to Neptune). Four year old quality home in quality area comprising 4 to 5 bedrooms, 3 bathrooms, recreation room with nautical bar. Large living room with fireplace, plus finished basement. All this on a ½ acre, well treed lot with large carport. 2100 sq. ft. of luxury living.
PRICE REDUCED TO
$72,900
Owner has bought
GODFREY WALLS 595-5171

Douglas Realty Ltd.
12 CENTENNIAL SQ. 385-8184

OPEN
FRI. and SAT. 1-4:30
No. 108, 1709 McKENZIE
Quality 3-bedrm., 2½-bath townhouse. Sep. living and dining rooms. FULL basement with 2nd fireplace. Small enclosed garden area. $69,900. MLS.
Mary McGuire Donna Valikoski
385-8784 anytime

250 HOUSES FOR SALE

WESTMONT REALTY LTD.
920 HILLSIDE
386-6796

COLWOOD
The price of this lovely home has been slashed by $2,600 to $60,900 making it one of the better buys in the area. It nestles on a large nicely treed lot and has three bedrooms on the main floor plus a den or 4th bedroom in the basement. There is a bath on the main and another in the basement for convenience. MLS 19600. To view call:
386-6796 DAVE TAYLOR 384-2718

RANCH STYLE CADBORO BAY
This lovely ranch-style home is situated on Arbutus road just a few minutes walk from Cadboro Bay Beach. There are 3 bedrooms, large living room, dining room and all situated on a nicely landscaped lot. MLS 18337. Priced at $72,500.
386-6796 KEN WRIGHT 598-2183

PARK-LIKE SETTING
Situated not far from the University on a quiet cul-de-sac this three bedroom home is the last built by this fine builder. The home is brand new with a large living room with feature fireplace, dining room, one and one-half bathrooms and a full basement which is excellent for future development. With the deluxe fixtures througout it makes the price of $68,900 very reasonable. MLS 17578
386-6796 JOHN BUNYAN 383-7777

PRICE REDUCED TO $66,500
Try your offer now on this fine three-bedroom family home in Gordon Head. This brand new home has a large living room and spacious bedrooms. MLS 18597. For any further information call:
386-6796 BILL SIDHU 477-5382

DREAM HOME ONLY $99,500
This beautiful new Tudor home is exactly what you've been looking for. Situated in Cobble Hill away from the noisy city on 2.06 acres. There are 4 bedrooms, den, rec. room, 3 bathrooms — altogether over 2,800 feet developed. The vendors have been transferred so this fine home is offered at this low price. MLS 19027. For further information call:
86-6796 DAVE TAYLOR 384-2718

5 NEW HOMES JOLLY PLACE
(Off Glanford between Kenneth and McKenzie Ave.-
OPEN HOUSE
THURSDAY 7-8:30
FRI.-SAT. 1:30-4:30
Priced from $66,500. All these homes have 3 bedrooms, one and one half bathrooms, and full basements. See these and make your offer.
386-6796 KEN WRIGHT 598-2183

TILLICUM AREA
This fine three-bedroom home has an in-law suite on the lower level and is very well built. Situated only a few blocks from schools and shopping the asking price of only $59,900. For any further information call:
386-6796 BILL SIDHU 477-5382

BRAND NEW OFF GLANFORD
Out Glanford Avenue these five brand new homes are of great value. All of them are quality constructed and have one and one-half bathrooms and full basements. Priced from only $66,500.
386-6796 KEN WRIGHT 598-2183

MUST BE SEEN
This fine townhome must be seen at the reasonable price of $53,900. The vendors hate to sell this great home but as they have been trasferred it is a must. The home contains 3 bedrooms, living room with separate dining room, 1½ bathrooms, breakfast nook in the kitchen, a private patio and also the stove and fridge. MLS 19161.
386-6796 JOHN BUNYAN 383-7777

SAN JUAN BRAND NEW
Price reduced for quick sale. Take a second look at this quality built 3 bedroom home with extras such as a double carport, 2 fireplaces, ensuite bath, walk-in closet, quality cupboards and even the floor joists have 12-inch centres. Builder will deal with any reasonable offer to trade on property or building close to town. Compare and make your offer.
386-6796 ARNOLD MARR 477-6233

FIFTH ST. NEAT, CLEAN AND SOLID
are the best words for this excellent 2 bedroom home that has everything: central fireplace, extra bedroom in the basement, built in garage, rec. room, and a nicely landscaped lot with a garden patch. Owner is moving must sell so try your offer.
386-6796 ARNOLD MARR 477-6233

SOUTH FAIRFIELD
Special features of this home include a fine entry, large living room with fireplace, 12x13 dining room. It also has 2 bedrooms on the main plus a third bedroom up and a den. Full cement basement with drive-in garage. Combine this with stucco exterior, good roof and a price of $59,900 and it spells value! Exclusive with
386-6796 JOHN BUNYAN 383-7777

WHITTOME'S
1111 Blanshard St. 388-4271

SOUTH OAK BAY 2464 HAZEL
Drive by this charming eight year old home. Three bedrooms with 2 bathrooms. Roughed in recreation room with fireplace. Large living room facing secluded rear garden. Delightful sundeck off kitchen with complete privacy. Immediate occupancy. $69,000. For viewing call
TED RADWAY
388-4271 477-6176

RETIREMENT ONLY $31,000
A bright and cheerful 1 bedroom apartment in an attractive condominium building. An excellent residential location convenient to shopping, transportation, UVic and Mt. Tolmie Park. MLS 18040. View today with
Ruth La Croix 386-1806
Eleanor Sanderson 384-9610
J.H. WHITTOME & CO. LTD.

BY OWNER
3 year old quality built family home, over 2,500 sq. ft. finished area, some drapes and appliances, large fenced lot, Goldstream Park area. $63,900. 478-1021.

250 HOUSES FOR SALE

JACK MEARS OAK BAY REALTY LTD.
"The Professional People"
2194 Oak Bay 598-3321
3618 Shelbourne 598-3344

OPEN HOUSE
1180 ROCK STREET
SAT. 1:30 to 4:00
2 units — upper suite has 1,500 sq. ft. all recently decorated — lower suite has 1,200 sq. ft. All rooms throughout house are extremely large. Good sized lot adjacent to park. Asking $79,900. See you Saturday. BETTY McFARLAND at 598-3344.

OPEN HOUSE
995 CAROLWOOD
SAT. 1:30 to 4:30
BEAUTIFUL BROADMEAD
A lovely home. 2,092 sq. ft. Custom built. Sunken living room. Beautiful family room with second floor-to-ceiling fireplace. 2½ bathrooms. Utility room. 2 patios. Barbecue pit. Adjoins wee park. 3 bedrooms. Marvellous den with white oak inset panelling. Hardwood floors. Life time shake roof. 2-car garage. Asking $119,000. MLS. FRANK WILLS at 598-3344.

OPEN TO VIEW
800 REED STREET
THURS. AND FRI., 2:00 to 4:30
Neat and tidy bungalow set in well organized compact garden, in Mayfair area. Two bedrooms, dining room, living room with fireplace, also full high basement with finished room and workshop space. Price $56,750. MARY TAYLOR at 598-3344 (Bus.) 478-0062 (Res.).

OPEN HOUSE
1627 BURTON
SAT. 1:00 to 4:00
A very roomy family home with three bedrooms on one floor. Master bedroom has fireplace, living room with fireplace and are so clean you wouldn't believe. Excellent garden lot. Vendor is anxious so see this today, make your offer on asking price of $52,900. MLS 18244. For prior viewing call: MARKIE MUNN at 598-3344 anytime.

OPEN HOUSE
1551 OAKCREST
SAT. 1:30 to 4:00
A beautiful area of homes and gardens. 4 bedrooms on one level — huge lot (60'x177'). 2 fireplaces, 2 bathrooms. Separate den with sliding glass doors. Asking $64,900. For prior viewing please call: PHYLLIS COUTTS or BETTY McFARLAND at 598-3344.

OPEN HOUSE
490 VINCENT
THURS. and FRI., 1:30 to 4:30
$52,900. Immaculate and well maintained, 2-bedroom home, boasting newly built kitchen cabinets and counters. Utility on main, sundeck overlooking neatly fenced back yard. Recently painted inside and out. Courtesy to all Realtors. In attendance. EDNA VLIET at 598-3344 anytime.

OPEN HOUSE
2065 NEWTON STREET
OAK BAY — NORTH
THURS., 2-4 p.m.
$68,900
An immaculate, 3-bedroom (plus 1 in full high basement) home. Living room separate dining room, modern kitchen and four-piece bathroom. Recently decorated and located on well landscaped lot. Within walking distance to shops and transportation and schools. For viewing please call:
BILL MOHR, 598-6716,
HAROLD WHILEY, 592-2798
Office 598-3321

SEAVIEWS — $96,500
An excellent lot in a very appealing area, close to University and Cadboro Bay Shopping Centre. The three-bedroom home has been built to take full advantage of the view from living, dining room and kitchen. Cosy in-law suite could convert very easily to family use. Vendor is anxious to sell and would carry financing at current rates. Vacant possession so call me today to view. MLS No. 17910. MARKIE MUNN at 598-3344 anytime.

$67,900—5 BEDROOMS
TORQUAY DRIVE
Charming, sunny two-year-old well-planned full basement home must be sold during the next few days. Owners are transferred and cannot stay. Remember, five ample bedrooms, master ensuite, 25-ft. living room, lounge with second fireplace in ground level basement, also a games rooms and workshop area. High lot 67x104 overlooking pleasant treed views. Quality, space and dollar value call your immediate attention to this fine home. Quiet, yet close enough to University and large shopping plaza. MLS 18730. Vacant. Your queries promptly answered and viewing arranged through LYNETTE DELAHUNT, 598-3321.

BONUS SUITE! BONUS SUITE!
In a truly lovely home in a choice area. Over 1,400 square feet of sparkling interior — all tastefully decorated on like-new oak floors. 2 bedrooms, 2 bathroom, dining room, large living room, 8-foot high basement, drive-in garage. 2 fridges, 2 stoves included. Plus Speed Queen washer. Plus all furniture in suite. Nice view from kitchen. There's much more. $61,500. JACK PETRIE. 598-3321 or 598-8736 (res.). MLS 18646.

ROCKLAND
Large 18-room home on 1.25 acres. Potential apartment or subdivision property. Survey maps available. MLS.
RUTH OR BEN BENNETT
598-3321 592-6257

WHITTOME'S
ROYAL OAK BRANCH
4520 W. Saanich Rd.
479-1667

OPEN HOUSE THURS. 2-4 P.M.
New home at $63,900. Bavarian Style, 3 BR, 1½ bathroom, ready for occupancy. This is low, low price for 1216 sq. ft. main floor plus full high basement easily finished for more accommodation, and a large sundeck on south side. Located at 3904 Quadra on a lot well screened with large trees. Come and see for yourself. Wilfred Davis 479-1667 or 658-8884.

OAK BAY BORDER JUBILEE AREA
A modern home (7 yr.) on small easy-care lot, fenced and with garden shed. Has 3 BR's, 2 full bathrooms, panelled rec. room and sewing room. Drive by 2560 Trent then call me to view. A bargain at $58,500. Wilfred Davis 479-1667 or 658-8884.

PLEASE NOTE
Especially for professional people with ultra modern tastes wanting a home that is delightfully different — easy to keep — ideally located (Rockland). A tremendous ever changing ocean and mtn. view. Spacious conference room with large windows allowing one to enjoy the beauty and seclusion of the many treed .3 acre propery. Massive windows and interior finish of beautiful cedar and exposed beams add to the unique attractiveness of this home. Excellent utilization of space, lots of storage, 3 bdrms. Mstr. has dressing room — 3 baths — childrens bdrms. have built in desk and bunk bed. Asking $117,500. MLS 18465. To view call Lillian Hendy, 479-1667 or 479-4938.

J. H. Whittome & Co. Ltd.
Royal Oak Branch

COUNTRY ATMOSPHERE. Peaceful, cozy, two bedrooms, dining room, fireplace, electric heat, $55,500. 479-8571.

250 HOUSES FOR SALE

National Trust
SINCE 1898

PANORAMIC SEA VIEW NELSON ST. ESQUIMALT
One of a kind, over 1250 sq. ft. home of unique design. Set high up on a park-like and secluded lot 120X135. Large picture windows in living and dining rooms, luxuriously carpeted throughout. Two large bedrooms on main, plus third bedroom or rec room in high ground level lower area. Separate garage with additional paved parking for rec vehicle. This is the home you did not expect to find. Realistically priced at $79,900 for immediate sale. To view, call:
DES DESJARDINS
479-7161 OFF. 385-8925 RES.

MOVE RIGHT IN IMMACULATE COLWOOD SPLIT
Located in a quiet, mature residential area of Colwood, this 9-year-old split level family home can be occupied and enjoyed within a matter of days. 3 bedrooms and 4-pce bath on the upper level, LR, DR, and Kitchen on the middle level with Rec. Room, Workshop and Utility Room on the lower level. A high crawl space provides ample storage space plus the location for the furnace. Lovely landscaping, sundeck, long carport and heavy shaked roof are further amenities enjoyed by this fine home. Good value at $62,500. For details call
STAN JAMES
595-2961 OFF. RES. 592-3740

RETIREMENT SPECIAL
Modern 2-bedroom home within walking distance of the Hillside Shopping centre. Minimum of steps and a level easy-care lot makes this an ideal retirement home. Some seclusion, too, on a no-through street. Asking $49,900 with a 9¼% mortgage. ML 18570. To preview call
STAN JAMES
595-2961 OFF. RES. 592-3740

Open Houses
SAT. 1:30-4:00
1118 TOTEM
(off Cordova Bay Rd.)
Spectacular seaviews from this lovely .62 acre property! Plus modern 3-bedroom stucco home with recreation and family room. Excellent future subdivision potential. Come and see for yourself! $79,500. Your host:
MR. RUDY ROST
595-2961 OFF. RES. 658-5490

THURS. & FRI.
2:30-5:30
1030
JOAN CRESCENT
ROCKLAND
You will realize an immediate delight when viewing this well designed home of quality construction, with over 2,800 sq. ft. The property has all the amenities expected from a family home in a prime area. It should be seen inside to sense the full impact of space and comfort. The heated, filtered swimming pool is an additional joy. By making moderate changes, in-law accommodation could be developed. An early possession is possible. Asking $124,750. MLS 18768.
HORACE KEMPSTER
479-7161 OFF. 479-7796 RES.

LANSDOWNE Properties Ltd

OPEN HOUSE 2310 BELAMY
SAT. 1:30-4
3 BR on the main with 2 more roughed-in down. Stone fireplace in LR, kitchen with eating area. Situated on a large lot nestled among the trees. Asking $62,500. 592-1190 JOY HAMILTON 592-2431.

LOOK! UNDER $50,000
1. W. SAANICH ROAD
Delightful no-step, 2 bedroom bungalow offering a rural setting with all the city conveniences. Schools, buses and shopping are all close at hand
2. JUBILEE
5 bedroom home, with in-Law suite on quiet cul-de-sac. $49,900. MLS
3. JAMES BAY $39,900
3 bedrooms, close to the sea. Lots of gingerbread and old world charm. Needs a little fixing. MLS
4. VISTA HEIGHTS
Almost 1600 sq. ft. of tastefully redecorated living area. This older character home offers 3 spacious bedrooms 32x12' living room with firepalce, dining room, wall to wall carpets, sundeck. Separate garage and full high basement. This home is like new. MLS $49,900.
To view any of the above properties call:
GLENN NICHOLLS 598-7689 or 592-2431

IMMEDIATE POSSESSION
On this exceptional wall built 35 year old, 3 bedrooom home in Fairfield. Home has good sized kitchen with eating area plus separate dining room and large living room. 2 bahrooms and big rec. room with doors opening to patio. Asking $64,900. Vendors are anxious so call: JOHN WEST 592-2431 (24 HRS.)

DUPLEX AT SAXE POINT
Beautifully clean, duplexed property. Current Revenue from lower suite $225 p.m. The main floor includes a large living room with a fireplace, a fully updated kitchen with an eating area, plus 2 bedrooms and a four-piece bathroom. The suite has 2 bedrooms, living room, kitchen with eating area and a 3-Pce. bathroom. One of the basement bedrooms could easily be included in the upstairs accommodation. The lot is large and easily maintained. Asking $68,500. Call: PETER BARDON 592-2431.

GLANFORD
Attractive 3-bedroom home in this popular area, has finished basement with Spanish rec room and built-in bar. Spacious yard with large private patio. Too good to be true. MLS. ADELLA ZARFT, 478-9607 or 592-2431.

GORDON HEAD
New large English Tudor home with 3 bedrooms on large lot, has fabulous view of Mt. Douglas. Excellent financing available. There are many extras to tell you about. Please phone now. MLS. Asking $76,000. ADELLA ZARFT, 478-9607 or 592-2431.

SSC
SWINERTON
STEWART CLARK LTD.
in merger with
JOHNSTON & CO. LTD.
1318 BLANSHARD 385-2481

Fairfield Duplex 444 & 446 Cook Street
Open Sat. 2-4:30
Each side — Living Room with fireplace. Dining Room, kitchen, 2-bedrooms. F.C. Basement. Limited commercial use of property permitted. F.P. $77,500. For further information call.
BOB CARTER 598-6143 or 385-2481

Drive By 1040 McBriar
Beautiful starter or retirement. Full basement, rec. room, large fenced lot, $54,900. Kindly call MRS. WEBB, 477-3095 or 385-2481.

250 HOUSES FOR SALE

BROWN BROS. on BLANSHARD
"People Helping People"

OPEN HOUSE
Oak Bay
2732 Thompson Ave.
Daily Except Sunday
1:30-4:30
$59,800
Now is your opportunity to move right into this 3-bedroom dwelling with 1½ bathrooms. Well located in the Willows area, close to schools, shops and transportation. The basement contains an extra bedroom or rec. room. The lot with rear lane access for boat or camper is quiet and pleasant with fruit trees. MLS No. 17754. Brown Bros. Realtors in attendance. 385-8771 (anytime)

OPEN HOUSE
782 Canterbury Road
Sat. Sept. 18
2:00-4:30 p.m.
A spacious split-level family home. 3 bdrms, den, family rm, sep. 46'x15' workshop. 80'x134' lot. $52,500. MLS No. 19363.
JOE PICKARD
656-1628 or 385-8771 (anytime)

OPEN HOUSE
7172-A West Coast Road
1.7 Miles W. of Sooke Shopping Cen.
Sat. Sept. 18
1:30-4:30
Horse Lovers
1.97 Acres
4-bdrm. split-level home with 2 bathrms, situated on 1.97 acres of cleared and fenced property. View of mountains and sea. Barn with 4 stalls plus storage rm, and rabbit or chicken coup. Asking $72,000 DOUG LAWSON in attendance 595-2486 or 385-8771 (anytime)

OPEN HOUSE
Brentwood
6997 Hagen Rd.
Sat. Sept. 18
2:00-4:30
Superior construction and finish in this 3-bdrm. home on newly landscaped treed lot. Foyer entrance, lovely lrm. with feature panel wall raised hearth rock fireplace, sep. dining rm. 1½ baths, well designed family kitchen, full high basem't. Top quality w to w. Many extras such as thermo windows, heavy shake roof, sundeck. Secondary financing available MLS 18324. Price reduced to $69,900.
CEC PEARCE
386-3803 or 385-8771 (anytime)

PACE Properties Ltd.
1640 Oak Bay Ave. 595-2413

OPEN HOUSE
THURS., FRI. 6-9 P.M.
SAT. 1-6 P.M.
3032 ALBANY STREET
GORGE AREA
Must Be Sold This Week!
Price Slashed — $56,900.
Immaculate — Move in now!
4 Br. 1½ baths.
ALL OFFERS INVITED
595-2413 Jerry Downer 383-3865
or 384-8075 — Pager 344

TEN-MILE POINT
Western contemporary architecture, quality and privacy are the hallmark features of this fine custom built home.

4 bedrooms, master with fireplace music room and den, large billiard room, sundecks with seaviews and 3 bathrooms.

Luxury features include a wet bar, thermo windows, open stairways, fine carpeting and outstanding wood finishing.

This home is ideal for the professional family who entertains yet requires a practical accomodation plan.
Offers to $175,000 will be given careful consideration and viewing at your convenience.
595-2413 Brian Higgins 592-2978

SEABOARD PROPERTIES LTD.
7173 WEST SAANICH RD.
BRENTWOOD BAY 652-1141

SAANICHTON $68,900
8002 GLABRAITH
Home under construction ready for January 1977. For details call:
652-1141 Frank Csinos 652-5528
OPEN HOUSE
1269 KNUTE WAY
SAT. 1-3
BRENTWOOD $65,900
3 bedroom, 1½ bath, home on 90' lot, 3 yrs. old. MLS 19535
652-1141 Frank Csinos 652-5528
BRENTWOOD
Build on lots available now, waterfront, waterview etc.
652-1141 Frank Csinos 652-5528

GONZALES
$84,500
Superb views of Straits and Olympics are just two reasons to investigate this selfish home for two people. A few more reasons are — easy care rocky lot, self-contained on main floor with two bedrooms, bright kitchen, entertainment sized living room and dining room facing ocean guest bedroom and bathroom on lower level. Just a few steps to sandy beach, on bus route, and completely updated with wiring, plumbing and new roof. An ideal retirement home or for a professional couple. To view call:
DAVE DAND
652-1141 658-8490

Trades Wanted
DESPERATELY
Planning to build or purchase a new home? Have a present home? We can take it in trade on a new home built to suit your needs. Save the hassels, we have homes under construction or we'll build your custom home on one of our fine fully serviced Gordon Head lots. Put in your request now. FOR A BETTER HOME, call Ken McCandless, KASAPI CONST., 386-6191 or 478-4606.

OPEN HOUSE
DAILY 1-3 incl. Sun.
or by appointment anytime
962 ROYAL OAK Dr.
New beautifully appointed 2,800 sq. ft. four bedroom deluxe home. Has to be seen to be appreciated.
BY BUILDER
WHITCROFT CONSTRUCTION
658-5132

250 HOUSES FOR SALE

Century 21
REAL ESTATE
SUBURBAN REALTY LTD.
2684 Sooke Rd. (Colwood)
478-8316

LANGFORD

MLS 19297
The owner has bought elsewhere and just ordered a price reduction to $57,500. One block from the Westwind Shopping Centre and schools, this excellent home affords all the comforts and amenities for the growing family in a popular area.

MAIN FLOOR OVER 1200 SQ. FT.
3 bedrooms — Beautiful wall to wall carpeting full HT, fireplace in living room. Family size kitchen with dining area. Sundeck off kitchen.
BASEMENT — PARTIALLY DEVELOPED.
Two bedrooms -- Near Completed. Sauna room — Partially completed. Family room — Roughed in. Lots of potential here.
LOT — APPROX. 12000 SQ. FT. — FENCED-IN YARD.
TOM DUNCAN
OFF. 478-8316 RES. 477-2462

OPEN HOUSE

1681 McKENZIE STREET
MON. THRU SAT.
1:30-5, 6:30-8
NEW
TOWNHOUSES
REDUCED PRICE
$52,900
Now a better bargain than ever. Approximately Eighteen Hundred square feet, with about fourteen hundred finished. Three bedrooms, two baths, thermo windows, sundecks, basement. Two-car parking; one covered. Close to University, all school levels, bus and stores. Many other good reasons to buy. But come and see. Mr. Eldridge or Mr. Drew in attendance. 386-7545 anttime.
Island Homes Ltd.

COLWOOD CHARMER ASKING $48,900

Two bedrooms, part basement on a lovely large treed lot (100x200) with PANORAMIC SEA AND MOUNTAIN VIEWS. This is comfortable country living. LOW, LOW TAXES ($280 GROSS). Compact cabinet electric kitchen with built-in range, oven and dishwasher. Large garage. Storage shed. Fourteen fruit trees. Ideal starter or retirement home. For appointment to view call ROBERT YOUNG 383-9898 or 383-4124 anytime, or GEORGE BLACK 382-2426 or 656-7041. MLS: Park Pacific Investments Ltd.

Lorenzen
REALTY LTD.
50 Bastion Sq. Bus. 382-4151
FOR URBAN, SUBURBAN AND RURAL PROPERTIES, RELY ON EXPERIENCE.

NEW
By Builder
$56,900
3-bedroom with basement, carport, w.w., and fireplace. 383-2328 or 383-2514.

BY OWNER
Central Saanich V.L.A. approved, beautiful ½-acre lot, grass, fruit trees and flowers. View of Mount Baker and the Straits. 3 bedrooms, 2 bathrooms, large double garage. Condition is like new. $69,900. 478-7740.

IN-LAW SUITE, BY OWNER. 1½-year-old two-bedroom home with complete two-bedroom in-law suite in basement. Large sundeck, corner, F.P., 4-piece bath, wall-to-wall up and down. 477-0781.

SOUTH OAK BAY
2 bdrms. on main floor, 1 bdrm. upstairs, full basement, sundeck, one block from sea. 626 Monterey Ave. $63,900. 598-6309.

ESQUIMALT
Must be sold. 4-bedroom (2 down) modern stucco bungalow. Hardwood floors, fireplace, sundeck, carport. $51,900. 382-3355 after 4 p.m.

BY OWNER

2-bedroom home over 1000 sq. ft. completely updated, broadloom throughout, quiet convenient area over 1-3 acre lot, $53,900. Courtesy to all realtors. 382-0047.

253 COUNTRY HOMES AND PROPERTIES

SOMETHING SPECIAL SIDNEY

A new listing first time advertised. Owners are reluctantly leaving retirement home due to reason of health and offering for sale this 1,170 sq. ft. bungalow on 1 attractive level with additional 14'x13' sunroom. Two large bedrooms (master 14' by 12') 1½ bathrooms, family kitchen with utility room off. 23'7"x14'7" living room-dining room with fireplace. Garage and separate garden storage shed. The .28 acre lot is 79' by 157' this is a pleasant bright home bordering a nicely treed area. For added purchaser value the owners are including draperies, stove, refrigerator and other exras. This property is carefully priced to sell quickly at $53,900. For viewing now please call:
Jack Fetherston 652-2269
CAPITAL REGION AGENCIES LTD.
656-3951

COLWOOD CHARMER ASKING $48,900

Two bedrooms, part basement on a lovely large treed lot (100x200) with PANORAMIC SEA AND MOUNTAIN VIEWS. This is comfortable country living. LOW LOW TAXES ($280 GROSS). Compact cabinet electric kitchen with built-in range, oven and dishwasher. Large garage. Storage shed. Fourteen fruit trees. Ideal starter or retirement home. For appointment to view call ROBERT YOUNG 383-9898 or 383-4124 anytime or GEORGE BLACK 382-2426 or 656-7041. MLS. Park Pacific Investments Ltd.

DEEP COVE ACREAGE

Five lovely rolling acres, fenced and cross fenced. Ideal for livestock. Sixteen-year-old three-bedroom home with double attached garage. Stalls for horses or other animals. Tack room, feed storage area. Really a prestige location. Asking only $119,000. Ben Greig 386-6164 or 598-3105.
CASTLE PROPERTIES LTD.

DEEP COVE
A most desirable 1-acre property with two quality homes. One has 5 bedrooms and 2 full bathrooms. The other has 1 bedroom and 3-piece bathroom. Either home or both can be rented. On municipal water and also a good well. View and make your offer.
BILL RATCLIFFE 656-4517
GORDON HULME LTD. 656-1154

SIDNEY REALTY LTD.
Real Estate — Insurance
Serving the Saanich Peninsula
656-3928

SAANICH PENINSULA PROPERTIES
For all real estate requirements 2354 Beacon Ave., Sidney 656-4000.

BY OWNER, 3.8 VIEW ACRES, Metchosin. Beautiful home, 2700 sq. ft. Full details phone 478-2356. $129,000.

$42,900 — TERMS. COTTAGE near shopping centre. Call Ted (479-1479) Bowden Realty 383-5524.

253 COUNTRY HOMES and PROPERTIES

YOUR DREAM
Beautiful acreage with native trees, a babbling brook, a comfortable modern home located away from the city, yet close enough for easy commuting. All this and more at an affordable price. We are pleased to offer for your consideration an exclusive property with the following features:
—16.47 acres landspace in beautiful natural state,
—480 feet frontage on Veitch Creek, East Sooke,
—A modern home with two bedrooms and den within 18 miles of Victoria City,
—Price $79,900, terms may be arranged to qualified purchaser.
For further information and appointment to view, please call:
ENA or KELLY NEMETH
NATIONAL TRUST
595-2961 or 479-7161

A. E. LePAGE
WESTERN LTD REALTOR
1391 HILLSIDE
386-6331

MILL BAY $74,000
—Lovely wooded area.
—Water glimpses.
—Redwood bungalow.
—3 bedrooms, one ensuite.
—Large wrap around sundeck.
—Lot 120x181.
386-6331 ERIC FRAZER 743-9155

COBBLE HILL $72,000
BEAUTIFUL CEDAR HOME
SECLUDED 1.52 ACRES, NEW SUBDIVISION
—2 bedrooms, 1 ensuite.
—Circular stairs to 3rd bedroom overlooking living room.
—Sauna
—Large sundeck overlooking valley.
—Double carport.
—Open to all offers.
386-6331 ERIC FRAZER 743-9155

MUST BE SOLD!!
great opportunity to purchase an attractive home in a nice neighbourhood in Sidney. Good family accomodation with large living and dining area, big bright kitchen, anity bath and three bedrooms. In the partially finished basement there is a family room, extra bathroom, utility area and workshop. The large back yard is completely fenced, and has fruit trees, erries and flowers. Try an offer on the asking price of $56,900. MLS 9050. Mrs. E. Farquharson 656-1154, 656-5808.

JUST TWO OF YOU?
comfortable little cottage in Sidney just right for two. Living room, bright kitchen, a glassed-in sunporch, and one bedroom provide cosy accomodation. The interior has been panelled and carpeted, and the heating, plumbing, and wiring have been updated. Situated on a lovely serviced lot just a short walk from the beach. Low taxes. Call for details. Mrs. E. Farquharson 656-1154, 656-5808.
GORDON HULME LTD.

SHAWNIGAN Beach Estates BY BUILDER

1100' of gracious living on large lot. Stucco exterior with stone and cedar trim. Large entrance hall in daylight basement. 3 bedrooms, nice kitlhen with lots of cupboards. Feature panelling in LR and DR, Acorn fireplace with rock hearth and facing. Double plumbing. W-W carpets, electric heat. Carport and protected front entrance. A quality home on a quiet cul-de-sac $53,000. Check and compare. To view, phone 743-5265 or 743-5153.

HORSES OR CATTLE 3.54 ACRES

Large 4-bedroom farmhouse on the Saanich Peninsula surrounded by 3½ acres of gently rolling pasture land. This turn of the Century home with its porch on three sides is as solid as a rock. The land boasts excellent growing soil. New MLS offered at $89,900. Call Ben Greig 386-6164 or evenings 598-3105, 477-6380.
CASTLE PROPERTIES LTD.

OLD FAITHFUL

will have a good home and a place to roam on this 4-ACRE property close to town. Accommodation for 6 horses, a riding ring and a 4-BEDROOM HOUSE are included in the asking price of $125,000. MLS 19124. But — try your offer!
HAZEL CLARKE — 658-5656
NORMA HILL — 383-7796
OFFICE — 386-2911
Homefinders, Wall and Redekop

PANABODE
ON PRETTY 2 ACRES
Located in Metchosin on 2 acres, this 4-year-old panabode features character interior finishing, 2 bedrooms up, one down, 2 fireplaces, full basement, oil furnace, pastoral views. Must be sold. Give me a call to view. MLS 18152.
JO LENNOX
386-2911 478-2563
Homefinders Wall & Redekop

MILL BAY
New, unique Spanish Rancher, 3 bdrm, sunken living room, fireplace, beautifully finished throughout. Situated on 2.02 acres with future potential to subdivide off 1 acre parcel. Price $59,800. ML KAJ JACOBSEN 382-9191 or 658-8679.
CANADA PERMANENT TRUST COMPANY

10 ACRES

Modern 3 bedroom home in secluded setting just minutes from the city. Hip roof barn with hay loft and horse stalls, wired and with city water. Riding ring. Other outbuildings. Hurry, this bargain won't last on asking price of $99,900. MLS ADELLA ZARFT 478-9607 or 592-2431 Lansdowne Properties.

256 WATERFRONT PROPERTIES

COWICHAN RIVERFRONT
Several choice parcels available from 3.5 acres at $21,500. Beautiful secluded property in the heart of our best hunting and fishing areas, and only 1½ miles from town. Contact J. P. DUECK or M. O. WESTON for more information 386-7521.
BOORMAN INVESTMENT CO., LTD.
1111 Government Street.

SASEENOS 150' WATERFRONT

2-bedroom bungalow with the kitchen, dining room and living room facing the water. Large storage and garage surrounded by large trees. Fenced area for pets. Asking $67,500. For more information to view, call Bill Kozak 386-6164, Res. 642-3404 anytime.
CASTLE PROPERTIES LTD.

10.8 ACRES
Your own hunting estate with ideal homesites for a home of any size. Views of water and mountains — ancient trees — DOGWOODS, FIRS and ARBUTUS — all this, with 1100 ft. boundary on Saanich Inlet. Full Price $89,500. With suitable downpayment owners will carry the balance of an open mortgage at 11% per annum. For full information please call Allan Klenman T & C Realty. 382-7276.

DEEP COVE
An attractive home with a lovely view. Ideal for retirement couple, especially for someone desirous of having good access to bay and ideal moorage. Living room and master bedroom have large picture windows. A must see and well priced at $78,500.
BILL RATCLIFFE 656-4517
GORDON HULME LTD. 656-1154

256 WATERFRONT PROPERTIES

WATERFRONT 317 Stewart Ave.

This View Royal home has 4 bedrooms, a living room with fireplace, a dining room and a full basement. The well kept yard of approximately ¼ acre has fruit trees, a nice lawn and large evergreens bordering the easily reached protected bay waterfront. Close to schools and 2 blocks from bus to town. Immediate occupancy. Sale by owner. Asking $79,500. Will consider all offers Vendor prepared to finance. Principals only. To view please phone 386-2938 or 478-9640.

North Saanich

Charming residence on 1 acre. 134' waterfront with easy access to shell beach and massive sea wall. Boat house. 26' liv. room, pleasant dining room, modern kitchen. Delightful entrance hall off quarry tile patio. 2 large BRs. 1 full and two ½ baths. ½ basement, with 2-car garage. Guest cottage. Lovely grounds with lawns, trees and flowers. Piped water with 2 wells. House and cottage on separate waterfront lot. $129,000.
656-3924 MAJOR LACE 656-2436
MONTREAL TRUST

WATERFRONT
Two properties. Willis Point. Beach access. Boat moorage. Privacy. Seclusion. Good fishing. Beautiful area.
1. $85,000. About ½ acre. Small but well-constructed 3-bedroom summer home. Views to S.W. down Finlayson Arm.
2. $110,000. About 1½ acres. 1-bedroom summer home. MLS. Call; JOHN HOLMS at 386-7521 anytime for appointment to view.
BOORMAN INVESTMENT CO., LTD.
1111 Government St.

PIERS ISLAND LOT

Treed, west facing lot on the delightful Piers Island off North Saanich. Size is .82 acre with 127 feet of waterfront. A good number of Piers Island residents commute daily to Victoria and still enjoy the serenity and privacy of Island living. Price is $24,500. For full information call:
477-2562 — JOHN BELL
656-4525 — GILES PERODEAU
PEMBERTON, HOLMES LTD.,
384-8124
1000 Government Street

LAKE FRONTAGE
A-Frame on approx. ¼ acre, 70. ft. on Magic Lake, N. Pender. Here is over 700 sq. ft. of comfortable, recreational or year-round living; Main flooh features kitchen plus appliances, living area plus furniture and acorn F.P., den and 3 pce. bath, large bdrm. upstairs overlooking the lake. Tool shed, float and boat included in price of $39,900.
656-5584 SHERRY KAYRA 479-7293
BLOCK BROS. REALTY LTD.

WATERFRONT
1 acre of beautiful view, marvelous landscaping and a very intersting 4 bedrm completely renovated home in a quiet secluded area close to University. The living rm., separate dining rm., family rm., and M. bdrm overlook the sea. 3 bathrms. Drive in garage with loads of parking. Curved paved driveway. Asking $185,000. THE ZIEGLERS, 592-1758 or 384-8075 Pager 310, Canada Trust, 595-5171.

258 CONDOMINIUMS and TOWNHOUSES

SSC
SWINERTON
STEWART CLARK LTD.
in merger with
JOHNSTON & CO. LTD.
1318 BLANSHARD 385-2481

OPEN HOUSE EVERY DAY

(EXCEPT SUNDAY)
2:00-5:00 P.M.
103 - 1145 Hilda St.
FAIRFIELD
This is outstanding value. Located on quiet secluded block just off Cook Street — adult-oriented. 2 Bedrooms, or Den and Large Master Bedroom (ensuite) with walk-in closet. Living Room — Dining Room combination extended onto large ground floor patio. Many extras here — top quality carpeting throughout. Separate storage Unit, Hobby room and reception room.
See it today at "Open House" or call for an appointment at 385-2481 winerton Stewart Clark or at Condominium from 2-5 p.m. 382-5751. educed to $43,900 MLS.598-6143
BOB CARTER 385-2481
HELEN JONES 595-7913

James Bay

In lovely treed setting this 1-bdrm. condominium has spacious living room with joining dining area. Roomy kitchen includes fridge and stove. Like-new wall-to-wall. Lots of storage. Piced at $34,500. Tops in quality and convenience.
LYLE WICKS 477-5151 or 385-2481

1 Bedroom $34,500

Immaculate condition throughout. Winter white wall-to-wall carpeting, living room with dining area. Kitchen includes fridge and stove. Drapes included in asking price of $34,500. MLS.
LYLE WICKS 477-5151 or 385-2481

Windsor Park Area of Oak Bay 2 Bdrm. Co-Op Apt.

A most desirable location — steps to shops, bus, park and beach. Well suited for the retired couple. $42,500.
385-2481 SID CUSTANCE 598-7781

JACK MEARS
OAK BAY REALTY LTD.
"The Professional People"
2194 OAK BAY 598-3321
3618 SHELBOURNE 598-3344

BRIGHT AND SPACIOUS—$53,500
One block from ocean. 1,180 sq. ft., two-bedroom suite with 1½ bathrooms. Includes your own washer and dryer, fridge, stove, dishwasher and garburator. Walls and rugs in off white to complement any decor. To view please call: RUTH DAVIES at 598-3344.

GORDON HEAD 3 BEDROOMS (plus) FULL BASEMENT $53,000

Superb, modern with 1½ baths. 18-foot living room features brick fireplace and sliding glass doors overlooking the garden. A townhouse of distinction, with a homey atmosphere hard to resist when you've seen the others. An exclusive listing.
385-2458 Leila Ryan 479-1195

PASSMORE PLACE!

Try your low down payment on this 6 month old 3-bedroom condominium in this choice location. This suite consists of living room, dining room, 3 bedrooms, plus 2 balconies. If you act fast, the vendors will throw in 4 deluxe appliances. Only $45,000. Call me now:
GERRY MARTIN
Bus. 598-5144 Res. 477-7050
T. L. Mann and Associates Ltd.

NO NONSENSE
JUST VALUE! In this 1141 sq. ft. condominium in a 14 unit bldg. in area of Admirals and Esquimalt Rds. LR 22x14½, master BDRM has walk-in closet. Monthly charges only $28. Asking $37,500.
477-1841 RON KERFOOT 652-2594
BLOCK BROS. REALTY LTD.

3 TOGETHER
$54,900 each. Close-in 3 BDRM townhouses, all W-W, beautiful kitchens, FP's, lots of plumbing, balconies, garage. Can be purchased for $5,000 down. Call:
477-1841 R. BOURDIN 642-4150
BLOCK BROS. REALTY LTD.

$31,500. BEACON HILL. LUXURY carpet throughout, mirrored walls, covered parking, all amenities. Cash to mortgage. 383-1996, 382-5602.

258 CONDOMINIUMS and TOWNHOUSES

KNOWLES
REALTY LTD.

"BRAND NEW"
"THE HILLSHIRE"
1525 Hillside Ave.
OPEN 10:00-10:00, Mon.-Fri.
Sat. 10:00-6:00
Medium priced 1 and 2 bedroom condominium units. Starting from
$28,750 to $42,000
We offer eating area in the kitchen of our 1-bedroom condominium homes including dishwasher, refrigerator and stove.
Our 2-bedroom units offer "U" shaped kitchens with pass throughs.
Come and view these BRAND NEW and refreshingly different strata title homes by Reeson & Pinch Ltd.
Our location at 1525 Hillside, is across from the Hillside Plaza where 40 stores are available for your shopping convenience.
384-8101

FAIRFIELD

1101 HILDA ST.
Just drive by!! But you will miss seeing this almost new 2 bedroom condominium. Beautiful treed, quiet steet, only minutes away from Park and Sea. 2 full bathrooms, 2 balconies and oodles of cupboards and storage closets. Asking $46,900. MLS. To view call:
GRETA
384-8101 592-6372

OAK BAY

$68,000
By the sea, only two blocks from Oak Bay Marina. 2 bedrooms, 1½ bath. Huge balcony facing south with some views. Concrete-Steele building, underground parking. To view call:
GRETA
384-8101 592-6372

"THE BLUE WATERS"

SIDNEY
Is the location of this large one bedroom suite, on the ground floor, west side. The owners have installed new W-W carpeting, new lino cushion floors for bath and kitchen, plus built in dishwasher. This very popular condominium project is located with walking distance to Sidney and across the street from waterfront. Asking $33,500. To view or obtain details, call:
BILL KNOWLES
384-8101 656-3779

VICTORIA REALTY LTD.
386-3585

Admirals Harbour View Townhouses

933 ADMIRALS ROAD, ESQUIMALT
(Parklands Area)
PHASE ONE COMPRISES 20 TOWNHOUSES

Open to View

SAT., 12 NOON-6 P.M.
WEEKDAYS, 2-8 P.M.
PRICE RANGE:
$53,500-$59,500 on the 20 units available to date.
PHASE TWO: View units priced to $79,500.
—Two and three bedrooms.
—Over 4⅛ acres treed parkland.
—Fireplaces.
—Carports.
—Basements in many.
—Rustic Cedar and Stucco exterior.
—Screened patios.
—Landscaped.
Quality construction throughout. CAREFREE LIVING in a superb ESQUIMALT location, 386-3585.

OPEN HOUSE Town Houses Fri. - Sat. 2-4 $50,900 Low Down Payment

Three bedrooms, two bathrooms, basement, laundry area, covered parking, fridge, stove, dishwasher, feature walls, quality carpets, drapes, double glazed windows. Located in James Bay, close to waterfront, boat ramp, park, schools and shopping.
101
ST. LAWRENCE ST.
386-2918 or 595-4482
Keating Investments

AMBLEWOOD
COLLINSON AT VANCOUVER
New CMHC-built Condominium Assisted Home Owner Program
Only 5% Down Payment and 25% of gross income for Monthly Mortgage Payments
For further information and appointment to preview while under construction, call builder at 384-3814
Delwood Builders Ltd.

Princess-Slim

Printed Pattern

9212
SIZES 10½-22½
by Marian Martin

It's the annual club luncheon, and you're there winning compliments in this princess shaping. Diagonal yoke detail is very, very slenderizing.
Printed Pattern 9212: Half Sizes 10½, 12½, 14½, 16½, 18½, 20½, 22½. Size 14½ (bust 37) takes 2⅝ yds. 45".
$1.00 for each pattern — cash, cheque or money order. Add 15¢ for each pattern for first-class mail and handling. Send to: Daily Colonist Pattern Dept., 60 Progress Ave., Scarborough, Ontario, M1T 4P7. Print plainly pattern number, your name, address.
How to get MORE FOR YOUR MONEY? Send now for **New Spring-Summer Catalog** — save up to $100 on the clothes you sew yourself: Free pattern coupon, too. Send 75¢ now!

Sew + Knit Book	$1.25
Instant Money Crafts	$1.00
Instant Fashion Book	$1.00
Instant Sewing Book	$1.00

Wrap Into This!

501

by Laura Wheeler

Sash this jacket over skirts, pants to wear all seasons.
SWIFT and simple! All single and double crochet joined with contrast edging on seams and front. Use worsted. Pattern 501: directions, Sizes 8-18; 38-40 included.
$1.00 for each pattern — cash, cheque or money order. Add 15¢ for each pattern for first-class mail and handling. Send to: Daily Colonist Pattern Dept., 60 Progress Ave., Scarborough, Ontario, M1T 4P7. Print plainly pattern number, your name, address.
New! 200 designs to knit, crochet, quilt, sew plus 3 free inside new 1976 NEEDLECRAFT Catalogue, 75¢

Crochet with Squares	$1.00
Crochet a Wardrobe	$1.00
Nifty Fifty Quilts	$1.00
Ripple Crochet	$1.00
Sew + Knit Book	$1.25
Needlepoint Book	$1.00
Flower Crochet	$1.00
Hairpin Crochet Book	$1.00
Instant Crochet Book	$1.00
Instant Money Book	$1.00
Instant Macramé Book	$1.00
Complete Gift Book	$1.00
Complete Afghans #14	$1.00
12 Prize Afghans #12	60¢
Book of 16 Quilts #1	60¢
Museum Quilt Book #2	60¢
15 Quilts for Today #3	60¢
Book of 16 Jiffy Rugs	60¢

258 CONDOMINIUMS and TOWNHOUSES

RIM ROBERTS INVESTMENTS & MANAGEMENT LTD.
702-1175 DOUGLAS 388-6691

FERNHILL PLACE

Esquimalt Area
20 STRATA HOMES
$39,000 to $48,900
Quality Construction by Annett Builders
Come and Compare
OPEN DAILY 1 TO 5
614 FERNHILL PLACE

CORONADA 1325 HARRISON

Brand new. Don't buy until you see this suite. Six blocks from downtown on a quiet street and close to bus. Only 14 units in total. This is the only one left and is a delight to show. Two bedrooms, corner suite on top floor. Large living and dining rooms, utility and storage room within unit. Small monthly assessment. Price $45,000. For viewing call:
JOE MANTON 382-5211

WHITTOME'S
1111 BLANSHARD 388-4271

ENJOY THE LUXURY OF

1—Peace and quiet away from traffic.
2—Beautiful vistas in THREE directions.
3—Spacious reception rooms, superior kitchen and laundry equipment.
4—2 bedrooms — 18x15 and 11x12.
5—Two 4-piece bathrooms.
6—'Happy Hours' and guest facilities at your own unique guest house.
7—Swimming in your own indoor pool.
8—Walks among the magnolias and roses in the extensive gardens. MLS 19699.
YOU WILL LOVE IT
ONLY $68,900
Eleanor Sanderson 384-9610
Ruth La Croix 386-1806
J. H. WHITTOME & CO. LTD.

BUILT FOR LARGE FURNISHINGS

Spacious top quality units in 16-unit adult building at 1025 FAIRFIELD.
1—$49,000—1-bedroom, plus den, ground floor, patio, 1372 sq. ft.
2—$55,800—2-bedroom, third floor, S.E. corner, living room with fireplace, 1414 sq. ft.
3—$53,000—2-bedroom (large mortgage available), second floor, S.W. corner, living room with fireplace, 1374 sq. ft.
4—$59,800—2-bedroom, very large breakfast area, third floor, front outlook, 1644 sq. ft.
5—$53,800—2-bedroom, third floor, living room with fireplace, S.W.outlook, 1384 sq. ft.
ML 108404-6, 464, 984
To view contact resident salesman, No. 103, 386-1234 or 479-1667, or Cathy Atkins, 479-5427 or 479-1667.
J. H. Whittome & Co. Ltd.
Royal Oak Branch

CONDOMINIUM SPECIALS
1 Truly deluxe 2-bedroom unit, with an outstanding view of the city and Straits. Approx. 1400 sq. ft. of the ultimate in living. Two full baths, top quality stove, fridge, dishwasher, and your own washer and dryer. Many extras included in the asking price of $82,500 MLS 19457.
2 One bedroom immaculate unit in lovely Royal Woods, All rooms good szie. Frige, stove, and dishwasher included. Overlooking park-like garden. Price reduced to $39,900 and MUST BE SOLD MLS 18476.
3 Lovely Willows Court — spacious and attractive 2 bedroom unit on the top floor and overlooking Gorge Waters and Park. Stove, fridge, dishwasher and sun drapes included in the asking price of $48,900.
For appointment to view these outstanding listings phone
ETHEL WALLACE 382-5998 or
LEN TAYLOR 382-9485 or 384-8001
The Royal Trust Co.

7 EXECUTIVE TOWN-HOUSES

1740 Knight Ave. off Richmond Rd. 1600 sq. ft. 3 bdrm. 3 bathrm. living rm., and dining rm. with fireplace, large kitchen with eating area, 2-car parking, close to UVic and hospitals, shopping, bus route, etc. Priced from $59,000 with 10¾% FIRST MORTGAGE.
OPEN HOUSE
EVERY DAY
TO 7:30 P.M.
For further informatin call Don Oakes 478-4334, Rodger Traill, 479-8847.

THE SAVOY

Prestige long-life concrete construction building RIGHT DOWNTOWN. This is a luxurious one-bedroom apartment home in a quiet dignified atmosphere. Underground parking included. Asking $43,500 with excellent financing. For appointment to view call ROBERT YOUNG, 383-9898 or 383-4124 anytime, or GEORGE BLACK 383-2426 or 656-7041. Park Pacific Investments Ltd.

ULTIMATE LIVING
Built-in wall units and rich teak panelling presents an elegant living room with wall to wall glass opening onto large sunshine balcony facing beautiful Beacon Hill Park. The best materials, the most careful craftsmanship is evident throughout this attractive 2 bedroom, 2 bath home. Owner is transferred, will sell at actual cost $69,900 with immediate possession. Will assist purchaser with financing if required at 10 per cent five year term. Call owner evenings 7-9 p.m. 382-3625.

TOWNHOUSE $35,800

One of the best values in Victoria for a 2-storey townhouse with 3 BR's, 1½ bathrooms, utility off kitchen. Appliances included. Mortgage already on. Early occupancy. This is end unit at Parkside Gardens. Wilfred Davis, 479-1667 or 658-8884.
J.H. WHITTOME & CO. LTD.
Royal Oak Branch

IN QUIET, CONCRETE AND steel building you'll enjoy indoor swimming pool, and group activities, when you purchase this 1 bedroom, sunny condominium, facing Beacon Hill Park. 592-1056 after 5:00 p.m. No agents.

258 CONDOMINIUMS and TOWNHOUSES

COMMODORE 141 BUSHBY OPEN HOUSE

Mon.-Fri. 1:30-4:30 and 7-8:30. Sat. 1:30-4:30.
Live within sight and sound of the sea. A different design for people with style in mind.
The Commodore provides everything for comfortable easy living:
—2 bedrooms
—2 bathrooms
—glassed-in balconies
—fireplaces
—five Moffat appliances
—Only steps to downtown bus service
—Located on a quiet residential street
—Priced from $54,900 to $64,900
For further information call:
JOHN BUNYAN 383-7777

CAMBELLA VILLA 229 ONTARIO ST. OPEN HOUSE

MON.-SAT., 1:30-4:30
Cambella Villa Townhouses offer these features:
All with three bedrooms
—Large master bedrooms
—Large living rooms
—two bathrooms
—covered parking
—Ample storage area
—all homes plumbed for washers and dryers
—stove and fridge included
—heating is individual electric
—walking distance to downtown, ocean beaches, parks, shopping and the Parliament Buildings.
—located in the heart of James Bay.
—Exclusive sales agents
ARNOLD MARR 477-6233
KEN WRIGHT 598-2183
WESTMONT REALTY LTD.
920 HILLSIDE
386-6796

ORCHARD HOUSE

Luxury Living in Victoria's Tallest High Rise

Studio from $23,100
1-Bedroom from $29,000
2-Bedroom from $50,000
Open 2-8 Daily
Saturday 1-6
Sunday 1-6
647 Michigan St.
382-8231 382-8232

SPENCER CASTLE
2910 COOK STREET

A Unique Luxury Complex

PRICED FROM $70,500
—2 BDRM, 2 FULL BATH CORNER SUITES. minimum 1345 sq. ft. spectacular views
—6-STOREY CONCRETE AND STEEL BLDG.
—4½ ACRES OF LANDSCAPED GROUNDS
—GUEST HOUSE offering:
7 en suite bdrms
reception facilities
large indoor swimming pool, saunas.
BUY DIRECT FROM BUILDER
OPEN TUES. THRU FRI. 9-4
For appointment call 384-4013, 598-1060
Danzo and Franco Holdings Ltd.

Century 21
REAL ESTATE
J. D. BOSDET LTD.
120 - 727 JOHNSON 386-3128

TOWNHOUSE

Immediate possession, 3 bedrooms, 1½ bathrooms. w-w carpet. Loads of storage. Secluded patio. Open to all offers. MLS 17217. Must be Sold.
Call:
ALICE MOORE 592-4529
ED KRAFT 652-3676

EXECUTIVE TOWNHOUSES

Overlooking the Gorge Waterway
Architecturally designed for discriminate family living, and featuring B.C. cedar exteriors. Units vary from 1,500 to 1,662 sq. ft. and consist of sunken living room with feature fireplace, dining area, spacious kitchen with family eating area, 3 bedrooms with 4-piece bathroom upstairs, 2-piece bathroom downstairs, large utility and storage areas. Fully landscaped, easy-to-care-for lots with 2 patios, 1 off the living room and 1 off the kitchen complete with a double carport. For your opportunity to view contact
CONCORD DEVELOPMENTS
388-5471
(Courtesy to all agents)

ROYAL RESORT

This Royal Woods special is located on the ground floor — a quiet back corner unit of 2 bedrooms, 2 bathrooms and all the extras to make it a real country club atmosphere — let me show you the large heated in-door pool, swirl pool, sauna, showers, exercise room, two lounges, billiard room, tennis court, and hobby shop. Offered for quick sale at $52,000.
385-7721 Dale Briggs 592-3978
GARDNER REALTY LTD.

OAK BAY $32,000
One bdrm one block to bus, shopping, Senior Citizen's Centre. Well cared for. Owner moving to Mainland. Assessments only $36.06 p.m.
MARGARET PRICE
386-3231 477-1941
ETHEL HARVEY 479-4233
BLOCK BROS. REALTY LTD.

$32,500
2 bedrooms, James Bay, close to schools, shopping etc. Includes, fridge, stove, dishwasher, drapes, carport. Large assumable first mortgage. By owner. 385-7164.

258 CONDOMINIUMS and TOWNHOUSES

the Permanent
1125 DOUGLAS ST. and
3647 SHELBOURNE ST.

ROCKLAND SQUARE
ADULT ORIENTED
PRESTIGIOUS
Townhousing Complex. Most conveniently located on 1.36 acres of landscaped sprinklered grounds at 949 Pemberton Rd. Offering privacy with easy care in superior quality 2-storey Manor style homes. Featuring 3 bedrooms, 2½ baths, brick fireplaces, dining rooms and large kitchens with breakfast area. Full line appliances including central vacuum system. The designed alternative for those now with home and grounds too large for present needs. Priced from $99,500. Viewing Wed., Fri., and Sat. 1:30-4:30 or anytime by appointment with HERB McDANNOLD 595-1177 or GLEN McDANNOLD 595-6488 or 382-9191.

$1,695 DOWN
and you can own this charming 2 bdrm. suite with large balcony, view, fridge, and stove. Here's dollar for dollar value. SOPHIE HARDER 382-9903 or 477-0141.

CRACKLING FIRES
Only $36,500 and you own this corner 2 bdrm suite with 2 balconies, woodburning fireplace. SOPHIE HARDER 382-9903 or 477-0141.

1-1701 McKENZIE
OPEN THURS.
2-4:30—6:30-8 p.m.
Want Space? Privacy? 3 bdrms? 1½ baths? Cozy Fireplace? We have it all here in this super townhouse buy. See us today. SOPHIE HARDER 382-9903 or ELEANOR BRAY 592-1130 or office 477-0141.

BRIGHT and SUNNY
No step. Indoor outdoor living in a ground level suite. Garden stone patio off dining room, extra large master bedroom with ensuite 2nd bedroom or den. 1190 sq. ft. New listing. EXC. $46,500 SID HASLAM 477-1994 GRAY LAITE 656-5267 or 382-9191.

CANADA PERMANENT TRUST COMPANY

Green Acres
3½ Percent
Exclusive Residential
HENDERSON REALTY LTD.
385-9741 (Anytime)

CONDOMINIUM

With panoramic view of Inner Harbour, Victoria and Olympics — 2-bedroom suite with ensuite plumbing for master bedroom, gracious 19x13 living room with in-line dining room. Underground parking. Private sun deck. Two-year-old apartment with sauna, whirlpool, workshop, laundry. On transportation, 1 block to good shopping, handy to schools and recreation. Priced to sell at $52,500. Call anytime 385-9741 or Bob Gibson 658-5153 or Bill McCarter 592-3970.

LUXURIOUS DEAN HOUSE

1,400 sq. ft. of elegant living, featuring huge living room with built-in bookcase, lovely dining room or second bedroom. Master bedroom ensuite. Carpeted. Glassed-in patio. A truly lovely home. Asking $53,000. To view please call:
479-3849 BUD HUDSON 385-9741

ROYAL WOODS

Beautiful treed grounds — Country Club atmosphere. Professionally landscaped. SPACIOUS INDOOR HEATED POOL, prestige billiard room with championship table, tennis court, sauna, swirlpool, exercise room, changing rooms, hobby room and workshop. TUDOR-MOTIF reading room, luxurious lounges, etc.

1 BR and Den	$43,500
2 BRs	$48,900
1 BR Penthouse	$43,000
1 BR and Den Pent.	$49,900

Included in the price of each choice apartment home is a parking space, storage locker, stove, fridge and dishwasher. For appointment to view call GEORGE BLACK 382-2426 or 656-7041 or ROBERT YOUNG 383-9898 or 383-4124 anytime. Park Pacific Investments Ltd.

4 Executive TOWN-HOUSES

1260-1266 Ryan St. at the very north end of Mt. Stephen Ave. Close to schools, Hillside Mall, hospitals and bus routes, yet secluded in the oaks of Mt. Stephen — gracious living with large fully fenced landscaped yards. Complete in every detail with central halls, 3 bedrooms, 3 bathrooms, woodburning fireplaces, major appliances, year's builder warranty, and many custom extras.
PRICED TO SELL FROM $55,500

OPEN HOUSE EVERY DAY 12-7 P.M.

For further information call:
Gordon Butler at 477-5316 (24-hrs.)
G. and M. BUTLER BUILDERS

2 BEDROOM JUST $34,000

Patastic location, fantastic amenities and the most beautiful suite imaginable. For further information call LORETTA HOGARTH, 592-2407 or res. 592-3537.

ESQUIMALT

Bargain priced at $39,000. Large, main floor, two bedrooms, living room, family room or third bedroom, vanity bath, own entry, W-W carpet, stove and fridge. Parking. Monthly maintenance $20, low taxes. Vendor will carry mortgage from qualified purchaser at 11% with low down payment. Exclusive with ART BEDFORD 592-2407 or 592-2090.
WHYTE and GOWER
OAK BAY PROPERTIES LTD.
2227 Oak Bay Ave.

IMMEDIATE POSSESSION

Located right downtown this 1-bedrm. and den condominium has 960 Sq. ft. of floor area and represents the utmost in sound proof living comfort. Fridge, stove and dishwasher are included. This suite is priced to sell quickly. $49,500. For further information and to view call any time Irmgard Knudskov, 598-2461. CASTLE PROPERTIES 386-6164.

TOWNHOUSE

"PARKSIDE PLACE" spacious 3 bedroom, 1½ baths, W to W carpet over hardwood in L.R. and master bedroom, fridge, stove, washer-dryer, included. Make offers on sale price of $36,900.
WAYNE BUTTERFIELD Res. 385-0858 or GRAHAM IRELAND Res. 595-8845 or Rithet Agencies Limited 382-4251 anytime.

BEST BUY!

Just listed, a spotless near-new 3 bedroom, 1½ bath townhouse in the popular Gordon Head area, near schools and the Racquet Club. Quick sale required, low, low asking price of only $51,500. Please call Bruce Champion, 386-3585, anytime. Victoria Realty Ltd.

258 CONDOMINIUMS and TOWNHOUSES

OPEN HOUSE SUITE 221 1025 INVERNESS

(Off Quadra)
Fri.-Sat. 1:30-4:30
Bright and spacious, this immaculate, 1-bedroom suite is located in a convenient and desirable area. Carpeted living and dining room, galley kitchen equipped with fridge, stove and dishwasher. Low monthly assessment includes heat, hot water, swirlpool, sauna and exercise room. Offered at $34,900. M.L.S.
June Houghton
388-6424 (Res. 477-6185)

Lord Selkirk Estates!

Two choice suites in adult-oriented brick building by the Gorge.
1—$42,900. Over 1,060 sq. ft., 2-bedroom main floor, large living and dining rooms, 5 quality appliances, 2 large garden balconies. Beautifully appointed.
2—$45,700. Third floor end suite featuring 1½ baths, huge walk-in closets, 5 appliances, over 1,250 sq. ft. and more.
All feature in-suite laundry room, same floor storage, quality appliances, wall-to-wall thru-out, lighting fixtures, sun sheer curtains, breezeway, hobby shop, rec room with wet bar, sauna and whirlpool baths. Don't buy before you see these suites.
John M. Hunter
388-6424 (Res. 592-6073)
BAYSHORE REALTY LTD.
1006 FORT STREET

david burr ltd.
655 FORT ST. 384-9335

OPEN HOUSE
503-2920 COOK ST.
Sat. 2-4:30
Luxury 2 bedroom, 2 bathroom condominium situated in a lovely secluded 4½ acre setting. Heated in door swimming pool, sauna, recreation facilities and guest accommodation. Asking:
$74,500
MADGE ROBBINS
In Attendance
384-9335 384-9072

OCEAN VIEW

SPACIOUS 1-BEDROOM SUITE ON TOP FLOOR HAS FABULOUS VIEW. THIS DELUXE SUITE HAS IN-STORAGE ROOM AND MANY EXTRAS. HURRY OUT. THIS ONE WON'T LAST. ASKING ONLY $38,900. OWNER MUST SELL. MLS. ADELLA ZARFT 478-9607 or 592-2431. LANSDOWNE PROPERTIES.

SIDNEY
Ideal starter or retirement. This townhouse is located on Third Street, is top quality and immaculate. As you step out either front or rear entrance you enter very pleasing courtyards. Has a large mortgage with good interest rate. Asking $43,900.
BILL RATCLIFFE 656-4517
GORDON HULME LTD. 656-1154

24 TOLCROSS
Have a look at this triplex townhouse. Yes only three together instead of a whole cluster. Unique design, 3 BR. Fireplaces, balconies and views. WW, lots of plumbing. Asking only $54,900. $10,000 down. Call:
477-1841 RENE BOURDIN 642-4150
BLOCK BROS. REALTY LTD.

$32,500

If you've been looking for a large 1 bdrm. suite in a convenient location, at a low price "stop" here it is. Extras include billiard rm., whirlpool and sauna and more to view. Call Rick O'Kane, Bus. 386-6164, Res. 479-5533. Lyle Harrington, 385-0302.
Castle Properties Ltd.

TOWN HOUSE
Spacious L. room, D.R. electric kitchen, 3 bedroom, 2 bathroom, part basement, electric heat, 2-car space. Close to Simpsons-Sears and University. Open to trades such as lot, land, house or car. $52,900.00
Phone now, Doris Adams 598-1813
Charman Pacific Realty 385-9765

WANTED

Young couple who want to get a start in home ownership. Try 10% down on a $39,000 condominium. Call STAN SAUNDERS, 592-2407. Whyte & Gower, Oak Bay Properties Ltd.

BARGAIN PRICE $2500 DOWN
Mortgage $27,000. 11¼%. $295 P.I.T. Move into this nearly new fireproof, soundproof, secure building close to town. Comfortable semi-furnished 1 bedroom with a balcony view of the setting sun. Phone owner, 592-6636.

265 HOUSES WANTED TO BUY

SERVICEMAN NEEDS

2 or 3 bedroom home with or without a bsmt. Would consider any area and will pay up to $50,000. Cash. Call Chris Greig 386-6164 or 478-5953.
Castle Properties Ltd.

SCHOOL TEACHERS

Just getting qualified and require 2 or 3 bedrooms with or without basement, up to $55,000. Cash to vendor. Any reasonable area. Ben Greig, 386-6164 or 598-3105
CASTLE PROPERTIES LTD.

WE WILL BUY
FOR CASH
If your home is suitable for rental and will show a return call the sales supervisor for a quick decision.
Wall & Redekop Realty
386-2911 or 386-2912

MUST BE GORGE

Or Burnside area for this middle-aged couple who want to re-locate closer in. The home must have 2 bedrooms plus a full bsmt. Up to $60,000. CASH. Call Chris Greig, 386-6164 or 478-5953.
CASTLE PROPERTIES LTD.

WANT 2-3 BEDROOM HOUSE with good in-law suite — in the $60s — east of Douglas Street.
479-1667 Brian Brown 386-1234
479-1667 Cathy Atkins 479-5427
J. H. Whittome & Co. Ltd.
Royal Oak Branch

URGENT

Needed, 2 or 3 bedrm older home with character, prefer wood siding exterior, up to $55,000. Quickly call Ben Greig 386-6164 or 598-3105.
CASTLE PROPERTIES

YOUNG COUPLE

With approx. $10,000 down are looking for a solid 2-bedroom home up to $55,000 in the greater Victoria area. If you can help phone Tom Raig at Castle Properties, 386-6164 or 383-9838.

RETIRING COUPLE

Urgently required 2 or 3 bedroom home, no more than $60,000. Lady doesn't like too many stairs. Royal Oak on east of Douglas Street. Ben Greig 386-6164 or 598-3105
CASTLE PROPERTIES LTD.

IN DIRE NEED

2 or 3 bedrooms with or without basement up to $50,000 quickly. Call Irene Dalziel 477-6380 or 386-6164.
CASTLE PROPERTIES LTD.

LADY INVESTOR

Wants house to rent. $45,000 or less. Has $15,000 cash and can finance. Any area. Call me now!!! Ben Greig 386-6164 or 598-3105.
Castle Properties Ltd.

WANTED
My clients are anxious to acquire a 2-3 bdrm home, any good area. Price to $55,000. Anna Chandler 384-6939 or 385-8784.
DOUGLAS REALTY LTD.

CALGARY COUPLE

Require small acreage on ocean front. $60,000 quickly. Call Irene Dalzie, 477-6380 or 386-6164.
CASTLE PROPERTIES LTD.

265 HOUSES WANTED TO BUY

WANTED! WANTED! OAK BAY AREA
3 BEDROOMS OR 2 AND DEN. LARGE LIVING ROOM (FOR GRAND PIANO), LARGE DINING ROOM. HOT-WATER HEAT PREFERRED. UP TO $100,000. CLIENT READY, WILLING AND ABLE. CALL:
ROMA or JOHN MOLYARD
477-0191 384-4827
Royal Trust Real Estate Dept.

I MAY HAVE YOUR BUYER IN
GORGE AREA
I have several customers looking for homes in the Gorge Area — if you're thinking of selling — perhaps I can save you time and money.
DOUG POWELL
386-2911 388-7642
Homefinders Wall and Redekop

EDMONTON HORTICULTURIST
Requires 3 to 5 acres with good soil. Wishes to grow perennials. Will consider up to $90,000 with house. Ben Greig, 386-6164 or 598-3105.
CASTLE PROPERTIES LTD.

EASY CARE HOUSE BY PRIvate party in Gonzales Bay area. No agents. 592-1420 before 6.

263 GARAGES FOR SALE, RENT, WANTED

APARTMENT DWELLERS NEED winter garage space for new quiet motorcycle. 383-1060.

WANTED — LARGE ONE OR two-car garage. Cliff 478-5732.

268 LISTINGS WANTED

SHAWNIGAN REALTY LTD.
Shawnigan Lake 743-5311
LIST YOUR SHAWNIGAN, COBBLE HILL OR MILL BAY PROPERTY with
743-5311 JOHN ETTEMA 743-2607
743-5331 MARIE MALBON 743-5145
Call Collect Anytime

DUPLEX WANTED
New or near-new side-by-side duplexes — 2 or 3 bedrooms — and strata duplexes — any good residential area. Please call:
385-2481 ED JUPP Res. 591-1019
Swinerton, Stewart Clark, Ltd.
1318 Blanshard Street

270 EXCHANGE REAL ESTATE

HAVE WATERFRONT AND VIEW property on Salt Spring, will trade for property in Duncan or Maple Bay area. 112-748-3012.

TRADE YOUR REVENUE PROPerty on Sidney acreage. See classified section 273.

271 LOTS FOR SALE

Green Acres
3½ Percent
Exclusive Residential
HENDERSON REALTY
385-9741 (Anytime)

LOT WITH VIEW
Watch the ferries at Swartz Bay. ½ acre lot in quiet cul-de-sac. Ready to build on. $35,900.
BOB GIBSON 658-5153
BILL McCARTER 592-3970

WATERFRONT LOT
A very nice building lot with good beach access, and all services in. Enjoy beautiful views of ocean and the Gulf Islands. Priced right at $55,000.
BUD HUDSON

EXCELLENT LOT
$29,000 — Large lot on sewer and with beautiful valley views, close to all amenities.
477-3349 BUD HUDSON 385-9741

KNOWLES REALTY LTD.

BUILDERS
Three secluded building lots in Sooke area. Are: 5.53 acres, 4.42 acres, and 4.57 acres. At $39,000, $39,000 and $35,000. Flat, arable, well treed property. MLS. Call:
Kathryn Van Doesburg
384-8101 385-9921
Kees Van Doesburg

$29,500 GORDON HEAD
60x100.
384-8101 Joe Percival 383-1493
Knowles Realty Ltd.

½ ACRE LOTS
½ acre sea view lot with 740 sq. ft. heated filtered swimming pool. Cabin and well. Fully landscaped. Unique opportunity. Exclusive at tarmac drive and parking. $46,000. Or reasonable offer. North Saanich.

½ acre with some sea view. North Saanich. Quiet location, piped water, cleared building site. Exclusive at $28,500.
MAJOR LACE
656-3924 656-2438
MONTREAL TRUST CO.

0.44 ACRE
ARBUTUS COVE
A beautiful private and regularly shaped lot in the prize Arbutus Cove area of Gordon Head. The lot measures 116x153 is fully serviced and has a beach access path running off the property. $56,000. New MLS.
RANDY SMALL
385-7761 24 hrs. 388-6275 Pager 395
D. F. HANLEY AGENCIES LTD.

SOOKE BLDG. LOTS
Priced from
$15,500 to $16,950
Located near the Broome Hill Golf Club in an area of new homes.
FOR DETAILS CALL
STAN EAKIN
385-7761 24 hrs. 479-5818 Res.
D. F. HANLEY AGENCIES LTD.

Building Lot
4423 Torquay Ave.
119 ft. frontage and 65 ft. depth, this residential site with views of Mt. Douglas and near schools and bus available now.
Sandy Crawford
385-7761 (24 hrs.) 477-1561 Res.
D. F. HANLEY AGENCIES LTD.

GORDON HEAD
Fully serviced, 6 to 9000 sq. ft. lots. A stones throw from UVic. Ready to build now. Lets build your dream home. Plans available. Tell us about yours. Call Ken McCandless, Kasapi Const. 386-6191, 478-4606.

EXPERIMENTAL FARM
A most desirable location with views to Sidney and Islands. Has water and percolation is good. asy to build on. 98 feet frontage by 228 feet. Make your offer on $38,500.
BILL RATCLIFFE 656-4517
GORDON HULME LTD. 656-1154

1-ACRE LOTS
13 miles past Sooke, water, hydro, paved roads. Buses for school. $19,000. Please call: PHYLLIS COUTTS or BETTY McFARLAND at 598-3344.
JACK MEARS
OAK BAY REALTY LTD.

271 LOTS FOR SALE

DEAN PARK ESTATES
Superior 1-3 acre view lots in a controlled beautiful development. All underground services. Enter off East Saanich Road, between McTavish Road and Dean Park Road. Priced from $33,250 to $51,300. For further information, call Dean Park Estates, 656-7041, Park Pacific Investments, 383-4124, or J. B. YOUNG res. 598-1818 or page 805 from 388-6275.
ANOTHER DEVELOPMENT BY
Park Pacific

SEABOARD PROPERTIES LTD.
7173 WEST SAANICH RD.
BRENTWOOD BAY 652-1141

BRENTWOOD BAY
84'x150' cleared level lot, on sewer and water lines, close to all amenities. Asking $29,000. Offers invited.
652-1141 Al Vickers 652-2257

BRENTWOOD
Lots available to build on now. Waterfront, waterview, etc.
652-1141 Frank Csinos 652-5528

P.R.B
P. R. BROWN AND SONS LTD.
"The People to See"

NORTH SAAN.
Two flat, treed, lots located corner of Ardmore-Inverness (across from golf course). No buildings. Lot No. 1, $32,500; Lot No. 2, $31,500. Sign on property. Each lot just under one acre. CALL:
MESSRS. D. WAGNER, J. EVANS
385-3435 — anytime

Western HOMES Ltd.

SHAWNIGAN
Overlooking the lake, close to the village, and on the East side. A nice slope and some trees on .42 of an acre, located at the end of the street. OWNER LEAVING TOWN, CAN'T BUILD, SAYS BRING AN OFFER ON ASKING PRICE OF $17,500. Phone now
Neil R. MacDonald
386-3494 (24 hrs.)

BUILDERS LOT
$26,300
Sewer, storm and water to lot line. Located on McKenzie Avenue near Borden Street. Try your terms. MLS 19020.
RICK KINNIS 477-9394

HURRY!
CHOICE LOTS FOR SALE
In exclusive University area, the new Dawnview subdivision. Terms are available or we will build to your specifications. For any further information call:
WESTMONT REALTY LTD.
920 Hillside
386-6796

Superb sea view building lot with approx. 13,500 sq. ft. area, situated near Government House. Price $80,000.00
HAROLD GROOS
Charman Pacific Realty
385-9765

MILL BAY
1st time listed 2.07 acres. Tastefully cleared with choice building site. 230' road frontage. Future potential to subdivide off 1 acre parcel. Price $26,500. KAJ JACOBSEN 658-8679 or 382-9191.

CANADA PERMANENT TRUST COMPANY

IN TOWN
RESIDENTIAL LOT, in Vic West area serviced lot all clear and level ready to build on, a bargain at $28,000.
KEHAR DHAMRAIT
386-3231 477-5675
BLOCK BROS. REALTY LTD.

BUILDERS
Lots available in Colwood at $25,000 each. Also have some in Gordon Head, call:
GERRY VANDER ROS
386-3231 592-7765
BLOCK BROS. REALTY LTD.

Duplex-Zoned 80x134
RD1 on Saanich main thoroughfare. Sewer and drainage. Accommodation in area. Above street leve. $33,900.
FRANCES BROWN 477-1841
BLOCK BROS. REALTY LTD.

BUILDERS BUILDERS
OAK BAY LOTS
2 good lots, $75,000 for the pair. Don't delay call today!
595-5171 DOUG POSKITT 477-0645
The Canada Trust Co.

BUILDERS ! ! !
Just a few lots left — Choice Gordon Head location off Tyndall near Ash. 6,000-7,000 sq. ft. lots. All servicing completed. Call 658-1112 or 598-4371 anytime.

2 SIDE X SIDE WATERFRONT lots towards western end of Landsend Rd. in North Saanich. $62,000 and $56,000 (MLS). GERRIE HUTTON 382-2134 or 386-3927. FARMER INVESTMENTS & REALTY LTD.

AT LAST
5-Acre Ranchettes
COASTLAND ESTATES
479-2150 or 479-9846

BUILDERS, MUST SELL. Secluded, treed lot in high Tattersall area. Unique location, easy to build on. Should be instant sale for new house, $35,000 includes custom home plans. 384-1566 evenings.

EXCLUSIVE WATERVIEW LOT in high location. Complete custom designed building plans available with lot. Asking $36,500. Call 598-3640 after 6 p.m.

APARTMENT-ZONED LAND IN Parksville. Two 1-acre parcels. $58,000 per acre. For more information phone owner 656-4066.

LARGE LOTS
On Cedar Hill Crossroad
Ready to build on. $31,000 ea.
384-5016 or 382-4322

KENT LAKE, LARGE VIEW LOT, spring well, plans and financing available. $14,500. 383-9757.

LOTS FOR SALE. ON JEFFREE Rd., off E. Saanich Rd., Saanichton. 652-1579.

ATTRACTIVE BUILDING LOT. 66 x132, on quiet street in Marigold area. $28,500. 479-4644.

SOOKE. ATTRACTIVE SPACIOUS properties, 2 to 3 acres, partially wooded. 642-5508.

DEEP COVE, ½-ACRE SITE, drilled well, treed, cove view. Asking $33,000. 383-9788.

$35,900, $4,000 DOWN 1-3 ACRE seaview. Close in. 479-4353.

$35,900, $4,000 DOWN, 1-3 ACRE sea view, close in. 479-4353.

LAKE FRONT PROPERTY, $39,000. Phone 382-7735.

271 LOTS FOR SALE

SOUTH OAK BAY
SEAVIEW
$39,500
56'x160' lot fully serviced, right of 2163 Quimper Street. 592-3484 evenings.

DEEP COVE, ½ ACRE, drilled well, cove view, treed, $33,000. 383-9788.

273 PROPERTY FOR SALE

100 ACRES
METCHOSIN
Beautiful, treed land with sweeping views off Kangaroo Road. Subdivision potential includes two homes.
R. I. MURPHY
388-6454 592-7250
REALSPAN PROPERTIES LTD.

OFFERS INVITED
This could be your opportunity to purchase up to twenty acres of multi-family zoned land. This property has lovely sea views, and is located at Maple Bay, near Duncan. For further information, call
BEV HIGHTON
385-7761 24 hrs.
D. F. HANLEY AGENCIES LTD.

SIDNEY ACREAGE. WELL INformed developers will take advantage of this Sidney holding property before prices reflect the immediate availability of water. Close to downtown and schools, potential up to 20 lots in present residential A-1 zoning. No cash problems, vendor will finance on agreement or will consider duplex or small apartment as part payment. Balance at 10%. Reply Victoria Press, Box 255.

YOUR CHOICE
OF 2 PROPERTIES
Half acre level lot on quiet street in Colwood — or 1.2 acres on quiet street off Saanich Road. Phone for details.
JO LENNOX
386-2911 478-2563
Homefinders Wall & Redekop

BY OWNER
Prime subdividable acreage, 10.8 acres for sale in prime location $100,000 and will accept up to $25,000 power glass pleasure craft on trade. Mail all inquiries to 2410 Lovell Ave., Sidney, B.C.

AT LAST
5-Acre Ranchettes
COASTLAND ESTATES
479-2150 or 479-9486

THRIFTY INVESTORS
Down payment $5,000. Arizona City Building Site for 6 units. Assume 8% monthly payments on $10,000. Victoria Press Box 327.

VIEW PROPERTY, HAPPY VALley Rd. Metchosin 2½ acres on Bridlewood Court. City water, power, road, open to offers. 403-852-3063.

274 PROPERTY WANTED

DEVELOPERS
WANT PROPERTY
Must be suitable for: 1 Subdividing, 2. Warehouse or office bldg., 3. Townhouses. If you have any potentially suitable property Call Gerry Finnigan 383-4739 or 386-6164 (24 Hrs.).
Castle Properties Ltd.

APT. SITE
Builder requires 10,000 to 100,000 sq. ft., even more for immediate development. Phone now, Kasapi Construction, 386-6191.

280 ACREAGE FOR SALE AND WANTED

AT LAST
5 Acre Ranchettes
In an atmosphere of unbelievable peace and tranquility, can be yours all within the 5½ mile circle of Victoria. In the Interurban-Camosun College high up area of Saanich. You may now have your own horse, cattle, sheep or market gardening, the soil is great and plenty of water. You can choose your home site now and some of the land may be set aside for a son or daughter later or as an investment for your own future. The price ranges from $56,000 up to $73,000 with convenient terms arranged. For appointment please phone Coastland Estates, 479-2150 or 479-9486.

Central Saanich
Acreage
PRICE $125,000
Situated with frontage on both Wallace Drive and Stelly Cross Roads, this 15.2 acre parcel of land is next to where the school board intends to build a new school in 1977. EXCELLENT HOLDING PROPERTY.
CALL:
STAN EAKIN
385-7761 Anytime
D. F. HANLEY AGENCIES LTD.

LAND - LAND
Absolutely a once-in-a-lifetime opportunity to purchase a parcel of land in this beautiful valley on the Koksilo River, just 8 miles south of Duncan. Thirteen parcels that range from 30 to 60 acres. Priced from $1,500 per acre in ALR to $2,500 per acre (not AL Reserve). Excellent terms available. Please do not miss this great opportunity. For more information please call Colin Munro, 386-3585, 652-3383. Victoria Realty Ltd.

5 OR 10 ACRES
Great opportunity to become a gentleman farmer, on 5 acres of fertile land, with a charming 3-bedroom bungalow, and a 4-stall horse barn — OR — become a real farmer with 10 fertile acres and the same buildings. Ideal for horses too — your choice by calling
JIM WALTERS
384-8001 or Res. 656-3253
The Royal Trust Co.

8 ACRES
Beautiful treed sloping property with some possible seaview near Swartz Bay. Can be subdivided into ½ acre lots. Has frontages on Tryon, Boos and Dunn Road. (The latter has to be constructed) Asking $195,000.
385-7721 BILL WEISS 598-8443
GARDNER REALTY LTD.

SECLUSION and PRIVACY
Two parcels, 7 and 7½ acres within 8-mile circle, partly cleared, sloping, some views, on Caldecote Road, off Old West Saanich Road. Offers to $69,500 each. Phone Duncan, 748-9242.

SOOKE ACREAGES
4.42 acres on Tugwell Road, asking $39,000.
4.57 acres at $35,000.
Call
384-8101 Bill Knowles 656-3779 eves.

PRIVATE BOATBUILDER REquires a small piece of land with power and guaranteed lease of two years min., would prefer lot with small cabin. Willing to provide caretaking services in addition to rent. Reply Victoria Press Box 351.

2 ACRES
N. Saanich. 165 ft. rd. frontage. Cleared level meadowland. Excellent country home setting. ML 17006. $37,000.
477-1841 BILL REMPLE 658-5794
BLOCK BROS. REALTY LTD.

2.5 ACRES METCHOSIN
Lot 9 HERLIHY PLACE. Absentee owner open to offers and will assist in financing, $25,000. Phone:
477-0191 JIM DONNELLY 652-2228
Royal Trust Real Estate Dept.

INVESTOR WANTS DIRECT deal — up to 50 acres raw land in area of Millstream, Prospect Lake or Thetis. Reply Victoria Press Box 352.

FIVE BEAUTIFUL PARKSIDE acres for sale in Sidney area. Will take camper or other property to mortgage. 595-1533.

280 ACREAGE FOR SALE AND WANTED

A.E. LEPAGE
WESTERN LTD. REALTOR
1391 HILLSIDE
386-6331

NICELY TREED PROPERTIES
COBBLE HILL
New subdivision, hydro in property has perked, hard top roads.
LOT 2 1.79 acres $19,500
LOT 21 1.87 acres $19,000
LOT 10 2.35 acres $19,500
3.97 ACRES overlooking Genoa Bay $41,500.
15 acres overlooking Koksilah valley. Driveway and hydro in. Small unfinished cottage. Asking $75,000.
Shawnigan Lake 2 acres. Hydro in, close to lake Asking $21,000.
For further information on the above properties, please call.
386-6331 ERIC FRAZER 743-9155
Cobble Hill

5 ACRES SAANICH PENINSULA
250 ft. Road Frontage, excellent well, Perc. tested, good building sites. By owner 383-6176.

1-ACRE WITH VALLEY VIEW ON North Saanich, new well, lots of water. 656-4062.

8 ACRES WITH WATER, DEEP Cove, $65,000. Call 656-2313.

HOW TO WRITE

A GOOD

CLASSIFIED ACTION AD

1—IT'S BEST to start your ad with the name of the article or service you have to offer. If you have an apartment, room, etc., for rent, or property for sale; start your ad with the location.

2—BE CLEAR. Readers respond more quickly and favorably when given complete, definite information. Always include the price in your advertisement.

3—MAKE IT EASY for the reader-prospect to reach you. Always give your telephone number or your name and address. If you do not have regular hours, state a preferred time for the prospect to get in touch with you.

4—PLAY SAFE. You get the stop your ad as soon as you get using consecutive insertions. A six-day order is best and costs less, and you can, of course, greatest reader attention by the results you want. You pay only for the days your ad appeared. Lower yearly rates are available to those who wish to keep their services or products before the public.

5—PLACE YOURSELF in the reader's position and ask yourself what you want to know about your offer. The answer you give will make a good Want Ad.

Don't allow the reader to speculate.

6—GIVE YOUR PROSPECT every inducement you can with good copy. Classified action ad readers have the money and are already interested in buying the merchandise or service you have to offer; the details and information you give are the most important.

8—TO PLACE YOUR AD, call 386-2121, your direct line number to fast Want Ad action. A courteous, efficient advisor will be glad to help you word and place your order. And remember, Classified Action Ads afford you the most complete coverage. Telephones are open 8:00 a.m. to 6:00 p.m. for you daily, Monday through Saturday call:

386-2121

285 UP-ISLAND PROPERTIES

DUNCAN
HOBBY FARM
Upland hay land all fenced. FIVE ACRES divided into 5 paddocks for stock. Delightful valley views. A very nice 8 room ranch style family home of 1,700 sq. ft., 3 bedrooms, 2½ baths, family room Just 7 years old. Sparkling condition, paved driveway — white plank fence, small barn and lots of water. A most attractive set — up at $92,500. Just listed. MLS.

DESIGNED FOR
RETIREMENT
"A seven room home" built by discriminating people, 2300 sq. ft. of quality meticulously maintained. HIS AND HER bedrooms and bathrooms, plus a separate room for the whirlpool tub. Many plus features such as an ecnclosed courtyard with fountain, thermopane glass throughout and one level living. MLS. Douglas Hill Subdivision.
Please call WAYNE GRIFFITH days at 746-5175 or evenings 746-6275.
H. W. DICKIE LIMITED
70 GOVERNMENT STREET,
DUNCAN, B.C.
"WE SELL THE ISLAND"

PARKSVILLE
Large lots on sewer and piped water—$12,900.
Lot at French Creek, suitable for mobile Home — $10,500.
Half-acre lot only one block from the ocean, price $12,000.
Lovely little acreage only 2 miles from the Village. Good soil with small shack, $15,000.
5.43 acres, good holding property on Island Highway. Asking $32,500.
Retirement home at French Creek, 3 bedrooms, cute and cosy—$38,900.
Sea view, 2 bedrooms post and beam home at Beachcomber, sundeck and lovely garden—$47,900.
Call Joyce Neill or Albert Mazzarotto for details, 248-6167 or 468-7478, Nanaimo Realty Co. Ltd., Parksville Branch.

QUALICUM BEACH
Beautiful home by owner, post and beam, tall trees. Beautiful wood in and out. Full basement, hot water heat, thermopane winds. 1100 sq. ft. Wraparound sundeck. 1 or 2 very large lots. Present value $43,500 complete. $57,000. Requires $9,000 to finish. Have a nice drive to 365 1st St., Qualicum and view this weekend. 752-6557.
Must Sell $38,500

Lot 96 210 acres
South ½ of lot 7 80 acres
East 41 Acres of Lot 93
all at $1,225 per acre
Located Shawnigan Mill Bay Road in Malahat district.
Phone 748-1531, 8-12 a.m. or 746-6845 after 6 p.m.

PEARSON/JOHNSTONE & ASSOCIATES LTD
BOX 399, PARKSVILLE, B.C.
248-3216 752-6964

2400 SQ. FT., .84 ACRE, 1½ YEAR old, $60,000 mortgage appraisal, mobile home or recreation vehicle as full down payment. Mill Bay. 743-5102.

QUALICUM BEACH, BEAUtiful appointed two bedroom, ensuite, home, one floor. Sweeping ocean, golf course views, properly priced. 752-6852.

DUNCAN
Up to 7 acres, light industrial for lease or will build to suit. Victoria Press Box 342.

3.4 ACRES; TREED, PARKSville area. Paved road, hydro, telephone. Private $25,500. Phone 753-0888.

BY OWNER — OLDER TWO bedroom home, large utility. Ideal starter. Asking $29,500. Phone Duncan 746-6219 after 6.

EAGLE REALTY LTD.
Box 1060, Parksville, B.C.
Telephone 248-6191

PARKSVILLE. FULLY SERviced 1-3 acre lot in cul-de-sac. Close to beach. $14,900. 383-2555.

PARKSVILLE
New 3-bedroom house, by builder. 752-9710 or 248-9264 collect.

WATERFRONT HALF ACRE LOT Thetis Island, view Telegraph Harbour, $12,000.00. Phone 112-248-5576.

290 FARMS FOR SALE and WANTED

WEED PATCH
Yes —the yards both front and back of this country home need a strong arm and back to clean them up. But with a little imagination they provide a wonderful place for kids and frustrated farmers. The home is only 3 years old, 2 bedrooms, 1½ baths and sits on almost 2 acres on West Saanich Rd. near Prospect lake. Basement is 5'11". Plans for expansion are available. Post and beam construction. Call Sue Warke, 479-7725 or
CASTLE PROPERTIES LTD.
386-6164

HORSE FARM
NORTH SAANICH
Nicely treed 5 acre horse farm North Saanich. Barns for 13 horses and some cattle. 3 B.R. older home. Renovated, city water. Lge. hay loft Newly fenced Make an offer on $95,000.
WILF DAVIS
386-8871 656-5002
NEWSTEAD REALTY

293 GULF ISLAND PROPERTIES

NORTH PENDER ISLAND
A GREAT PLACE TO RETIRE
View at leisure this classic 3-bedroom immaculate lakefront open beam home on Magic Lake. Features fireplace, wall-to-wall shag carpet, hot water heating, walnut ash cupboards, level entrance to main floor and expert landscaping. Rec. room and extra room in basement not completed, 20x30 garage workshop could be made into a cosy guest cottage. Home nestled among evergreens giving ultimate seclusion. A real gem at $83,500.
OTHER LAKE FRONTS — New 3-bedroom holiday home on park-like level lakefront lot. Needs some interior finishing. An excellent buy at $27,500. Ready for holiday fun — services in — wharf at Lake — cosy trailer — a steal at $18,500.
Lakefront lots from $10,900 Up.
OCEAN WATERFRONT — Superb views — 14.9 acres — 660' waterfront, on Bedwell Harbour, $74,500.
OTHER LOTS — waterfront, $21,500-$65,000.
PANABODE — 800 sq. ft. Services in. It's not too high at $31,000.
ACREAGE — 37 Ac hobby farm for the horse lover. Mostly level — Some cleared — Older home and cabin, sunny location. View. Asking $77,900.
10 ACRES — Sunny S.W. Exposure with sparkling view, forever over valley, farm and ocean. Almost 4 acres arable. Old house, well. Asking $60,000. Other view properties to $17,500.
SATURNA ISLAND — Excellent buys — 2 lots side by side for $8,000 or $4500 each.
OCEANFRONT — far south view, $15,000.
Come to the "Bahamas of Canada" by phoning a Gulf Island specialist. Ted Dever 629-3371 or 629-3434 collect.
1730 Marine Drive, 926-6811
MacAuley Nicolls Maitland and Co. Ltd.

DENMAN ISLAND SEMI WATERfront ½ acre with new professionally built one bedroom house. Full insulated, electric heat, fireplace, piped water, hydro and telephone. A lovely home for $29,500. 112-335-2262.

GANGES LOT. 156 x 106 x 182 x 02 level. Price $17,200. Phone 592-3920 or 386-6552. F. C. Hully, Real Estate, 620 View.

SALTSPRING, BEAUTIFUL treed sea viewlot, .86 acres, S.W. exposure, water, hydro and perc tested, $23,500. 382-2871.

HALF ACRE ON GABRIOLA ISland. Save real estate costs plus. By owner $8,000, 656-5798 after 6.

293 GULF ISLAND PROPERTIES

MAYNE ISLAND
Good size lot in Surfside Park. Cisoe to all ammenities and within walking distance of the ferry and marina. All services in except septic tank. Owners in Edmonton so are offering this lot at $8,500. Call Sue Warke 479-7725.
CASTLE PROPERTIES LTD.
386-6164

RUXTON ISLAND
INVESTMENT and SERENITY
Boat access, excellent anchorage. Eight lovely waterfront lots with trees to choose from. $12,900 to $21,900. Terms from $1,790 down and $165 per month. Shellfish galore! For information phone or write Glen Galloway, personally, at Nanaimo Realty Co. Ltd., Box 518, Nanaimo, B.C. at 754-2311 or Eves. 758-5537 collect.

NORTH PENDER
A beautifully treed ½ acre property not far from the waterfront. On water main. Build now or good holding site. Make an offer.
BILL RATCLIFFE 656-4517
GORDON HULME LTD. 656-1154

PENDER ISLAND
VERY GOOD TERMS
Almost ½ acre. Treed, power and water. Paved road, ideal for trailer or permanent residence. Buy now and save. Only $7,900.
KEN WALTERS, 385-2481 (24 Hrs.)

294 MAINLAND AND OUT OF PROVINCE PROPERTIES

TAX-FREE
Perfect climate. Perfect Investment. Grand Cayman Island, B.W.I. 2 duplex lots. Side by side. Each 100x100. $4,000. cash per lot. $9,500. Take over existing financing at 10% interest. Call:
JOHN HOLMS at 386-7521

INTERIOR B.C.
LAKEFRONT
Over 14 acres. More than 800 feet lakefront. Only 1 mile to Smithers. Gentle slope. Second-growth trees. Little or no rock. Famous recreation area. $24,500. MLS Call:
JOHN HOLMS at 386-7521
BOORMAN INVESTMENT CO., LTD.
1111 Government St.

WHITELAW, ALBERTA; BUILDing good mobile home lot with power, phone and natural gas $1,500 on terms of $500 down, $100 a month and interest of 10%. Box 190, Berwyn, Alberta T0H 0E0, Phone 597-3745.

900-ACRE FARM FOR SALE IN Nova Scotia, 300 acres of crop land, many assets. 8-room Victorian house, 3 barns. 478-5244 after 4.

160 ACRE. TURF FARM IN Southern Alberta, outbuildings, modern 3 bedroom house, cash or trade for Island property. 478-2355.

Deaths and funerals

305 DEATHS and FUNERALS

CHAPMAN — Dorothy Ada, 111-1725 Beach Drive, Victoria, aged 64, on September 12, 1976. She was the widow of Paul Lewis Chapman who farmed at Springhill Farm on Lakes Rd. in Duncan for many years. She was the daughter of the late Ernest A. Price and Ida Isabel Price and granddaughter of the late Mr. and Mrs. W. P. Jaynes, pioneer residents of Duncan. She was noted for her rare birds and as a horticulturist. She served in the RCAF from 1940-46. She is survived by her sisters, Mrs. L. H. Margetts of Victoria and Mrs. W. D. King of Duncan; her aunt, Mrs. B. C. Day of Duncan; nieces; nephews and numerous cousins in Duncan, Victoria and Los Angeles.
Funeral service in St. Peter's Church, Duncan, on Friday, September 17, at 2:00 p.m., with the Rev. Alfred Bell officiating. Interment at St. Peter's church yard. McCall Bros. Funeral Directors, Victoria, in charge of arrangements.

ERSKINE — Kenneth Sinclair (Gus), aged 43. Suddenly aboard C.C.G.S. Quadra on September 12, 1976. Predeceased by his father, Robert, his mother, Isabella and brother John. Survived by one son, Richard K. Erskine; three brothers, Robert of Victoria, Ronald, Campbell River and James, Cowichan Lake. Also five sisters, Vina Little of Lunenburg, N.S.; Margaret Forcier, Campebell River; Mary Braithwaite, Betty Davison and Isobel Bennett of Victoria.
Private funeral service in the FAMILY CHAPEL of McCall Bros. on Friday, September 17th with the Rev. W. E. Greenhalgh officiating. Interment at Hatley Memorial Gardens. (Flowers gratefully declined. Donations, if desired, may be made to the Heart Fund, 1008 Blanshard St.).

HARRE — In Victoria, B.C. on Sept. 12th, 1976, Miss Susan Lesley Harre, age 29 years. Born in Auburn, N.S.W., Australia, and had been a resident of Victoria for the past 2 months, residing at 531N 948 Esquimalt Road, formerly of Vancouver, B.C. She leaves her parents Mr. and Mrs. Leslie Reginald Harre and relatives in N.S.W., Australia.
Memorial service will be held in the Sands Mortuary Limited "Memorial Chapel of Chimes" on Friday, September 17th, 1976 at 2:00 p.m. Archdeacon A. E. Hendy officiating.
SANDS—VICTORIA

JONES — Sophia Mary of Victoria, B.C. suddenly at Royal Jubilee Hospital on September 14, 1976 in her 77 year. Survived by her husband, William P. Jones, one son, David Robert (Albert), one daughter, Gladys Mary Watt (Victoria). Also one brother and two sisters in S. Wales.
Memorial service will be held Friday, September 17th at 2:00 p.m. in the Chapel of First Memorial, 4725 Falaise Dr., Victoria. Cremation. Flowers gratefully declined. Arrangements through the Memorial Society of B.C. and First Memorial Services Ltd.

LENDRUM—Suddenly, at his residence on September 13, 1976, Mr. Richard McNaughton Lendrum, beloved husband of Anne Lendrum of 920 Arbutus Street, Maple Bay, B.C., aged 65 years. Besides his loving wife, Anne, he is survived by a son, Brian, in Vancouver; a daughter, Mrs. R. Benwell (Jill) in Victoria; two granddaughters; his mother, Mrs. T. Godfrey, and a sister, Mrs. E. Fredricks, both in Victoria; numerous nieces and nephews.
Service will be held on Thursday, September 16, 1976 at 2:00 p.m. in St. John's Anglican Church, Duncan, with the Rev. H. Ragg officiating. Flowers are gratefully declined. Should friends so desire, contributions may be made to: Inter-Varsity Christian Fellowship, 475 Mount Pleasant Road, Toronto, Ont., or charity of choice. Sands Funeral Chapel, Duncan, are in care of arrangements.
SANDS—DUNCAN

KILPATRICK — On September 13, 1976, at Duncan, B.C., Mr. Thomas Kilpatrick, beloved husband of Margaret Kilpatrick of 373 Coronation Street, Duncan, aged 71 years. Mr. Kilpatrick had been a businessman in the Cowichan Valley for the past 45 years. He was a past alderman of the city of Duncan, a member of the Kiwanis club and of the Cowichan Golf and Country Club. Besides his living wife he is survived by a daughter, Mrs. J. A. Young (Sonya) of Duncan.
Services will be held on Thursday, September 16, in Sands Funeral Chapel, at 3:30 p.m., with the Rev. J. Statham officiating. Flowers are gratefully declined. Sands Funeral Chapel are in care of arrangements.
SANDS — DUNCAN

Deaths and funerals

305 DEATHS and FUNERALS

MAIN—On September 14, 1976, in Victoria, Mr. William Robert Main, aged 98 years, of 860 Victoria Ave., formerly a Captain with the Calgary City Fire Dep't. He leaves one daughter, Mrs. Elinor Branter with whom he resided; five grandchildren and two great-grandchildren.
Funeral service in the FAMILY CHAPEL of McCall Bros. on Friday, Sept. 17, at 4:00 p.m. with the Rev. W. VanDruten officiating.

ROBINSON — Irene Hazel of North Park Manor, Victoria peacefully at Victoria General Hospital on September 14, 1976, age 78 years a resident of Victoria since 1933. Survived by her beloved daughters, Mrs. A. R. Bowes (Betty), Mrs. R. A. Flesner (Pat), Mrs. W. M. Marshall (Shirley) and Mrs. L. P. Mann (Joyce) all of Victoria. Also nine grandchildren and nine great grandchildren, her brother, Douglas Harvey of Montreal. Mrs. Robinson was a member of Silver Threads and a volunteer at the Red Cross Lodge Veterans Hospital.
Funeral service will be held Monday, September 20th at 11:00 in St. Andrews Presbyterian Church, Victoria. Rev. B. Molloy officiating. Cremation. Arrangements through First Memorial Services Ltd.

SMITH — Peacefully at Rest Haven Hospital on September 14th, 1976, Grace Ann Smith in her 80th year. Born in Nottingham, England and a resident of Victoria for 32 years. Predeceased by her husband, Harold in 1954. Survived by her loving daughter, Madeline Armstrong and son-in-law John, her loving son, Guy Smith and daughter-in-law, Muriel; brother, Ernest, Camarillo, Calif., 4 grandchildren, 3 great grandchildren.
Private cremation. Flowers gratefully declined. Arrangements by the Sands Funeral Chapel of Roses, Sidney, B.C.
SANDS—SIDNEY

THORNLEY — In Sidney, B.C. on September 15th, 1976, Mr. Leslie Thomas Thornley, aged 74 years. Born in Staffordshire, England and a long time resident of Sidney, late residence, 8521 Aldous Terrace. He leaves his loving wife, Alice, at home; sons, and daughter-in-law, Peter Beverly and Marcie, Parksville, B.C. Daughter, Mrs. Richard (Pamela Claire) Henson, Victoria, B.C.; 4 grandchildren. Mr. Thornley was the recipient of the British Empire Medal for service with the Department of National Defence during the Second World War, and an active member of the Victoria Curling Club.
Memorial service will be held in the Sands Mortuary Limited "Family Chapel of Memories" on Friday, September 17th, 1976 at 1:00 p.m. Rev. R. H. Pratt officiating. Flowers gratefully declined. Those so desiring may contribute to the Victoria Cancer Clinic, 1900 Fort St., Victoria, B.C.
SANDS — VICTORIA

WILSON—Albert L. In Victoria, B.C. on September 14, 1976. Born in Danville, Quebec, August 25, 1897. Mr. Wilson served in the First World War with the R.C.N. and was a member of the R.C.L., Sooke, B.C. He is survived by his loving wife, Sis; a son, Laurie, and three grandchildren; also a sister, Mrs. Esther Norton of Sooke, B.C.
Funeral Thursday, September 16, at 2:00 p.m. in the Chapel of First Memorial, 4725 Falaise Drive. Flowers gratefully declined. Arrangements by the Memorial Society of B.C. and First Memorial Services Ltd.

308-A CARDS OF THANKS

WE WISH TO THANK OUR friends for their kindness during our recent bereavement in the loss of our dear mother, Mrs. Grace Ann Smith. Special thanks to Dr. A. G. Moffoot and nursing staff of Rest Haven Hospital. — Madeline and John Armstrong, Guy and Muriel Smith.

309 IN MEMORIAMS

THEY SHALL GROW NOT OLD, AS WE WHO ARE LEFT GROW OLD, AGE SHALL NOT WEARY THEM, NOR THE YEARS CONDEMN, AT THE GOING DOWN OF THE SUN, AND IN THE MORNING, WE WILL REMEMBER THEM.
WITH GRATITUDE, SANDS.

310 FUNERAL DIRECTORS

McCall's
WEDNESDAY
CHALMERS, Mr. John D.
3:30 p.m.—FAMILY CHAPEL
THURSDAY
RUSSELL, Mrs. Dorothy
1:00 p.m.—FAMILY CHAPEL
FRIDAY
ERSKINE, Mr. Kenneth S. (Gus)
Private Service
FAMILY CHAPEL
CHAPMAN, Mrs. Dorothy
2:00 p.m.—ST. PETER'S CHURCH, Duncan, B.C.
MAIN, Mr. William Robert
4:00 p.m.—FAMILY CHAPEL
McCALL BROS.
Floral Funeral Chapels
385-4465

Sands
SERVING VANCOUVER ISLAND
WE CARE
Dedicated to service
Sensible Prices
SANDS FUNERAL CHAPELS
VICTORIA 388-5155
SIDNEY 656-2932
COLWOOD 478-3821
DUNCAN 746-5212
LADYSMITH 245-2331
NANAIMO 753-2032
Your seven community Chapels, Independently Family Owned and Controlled. Sands since 1912.

MEMBER BY INVITATION
NSM NATIONAL SELECTED MORTICIANS SINCE 1902
VICTORIA, 388-5155
SIDNEY, 656-2932
COLWOOD, 478-3821
DUNCAN, 746-5212
LADYSMITH, 245-2331
NANAIMO, 753-2032
Removal And Service Arrangement
Covering Vancouver Island
A Division of Sands

IFC INTERNATIONAL FLIGHT CARE
Specializing in forwarding to or from anywhere
WORLD WIDE FUNERAL INFORMATION SERVICE
call collect
or cable
"Mortuary Victoria"
A Division of Sands

310 FUNERAL DIRECTORS

Hayward's Thomson & Irving
Funeral Chapels
1625 Quadra St.
384-2612 — 386-3505

CUNNINGHAM FUNERAL CHAPEL
1155 Fort Street
Phone 384-5512 or 384-8626
Offering dignified moderate service for all. Geo. S. Cunningham, owner, manager.

FIRST MEMORIAL SERVICES
Serving the Public and Exclusive Undertakers for the Memorial Society of B.C. 658-5244.

311 MONUMENTALS

STEWART MONUMENTAL Works Ltd.
ESTABLISHED 1896
Memorial of Distinction
Marble fireplace and tabletops
1402 May St. 384-3452

MORTIMER'S MONUMENTS
"The Finest in Craftsmanship"
633 DAVID ST. 383-6421
ESTABLISHED 1877

313 MISCELLANEOUS

MEMORIAL SOCIETY OF B.C.
Founded 1956
Dignified Final Arrangements At Minimum Cost
Brochure and full details from the VICTORIA branch Rm. 101, 727 Johnson Street Victoria
385-5214 (24 hours)
Lifetime Membership $5

Sealed bids for the purchase and removal of Directors Residence and Brandon Island Net Shed, addressed to Director, Pacific Biological Station, Nanaimo, B.C., will be received up to 12:00 o'clock noon P.D.S.T. 30th September 1976.
Details of buildings and restoration of site, permission to view and information regarding payment and deposits required may be obtained from the Purchasing Officer, Pacific Biological Station, Nanaimo, B.C.

IT'S KILSHAWS
Friday, 7 P.M.
AUCTION
OLD ENGLISH OAK
Walnut and Mahog. FURNISHINGS
Art Nouveau
Jug and Basin set
Nest of Tables
BAR MIRRORS
WASH STANDS
PIANO
12" and 15" SONY COLOR TV SETS
Pr. J.B.L. Speakers (Cost over $200 each)
Fine POSTER BED
Over 400 lots for your inspection
KILSHAWS
Auctioneers Ltd.
1115 Fort 384-6441

LUNDS
926 FORT ST.
SPECIAL AUCTION
TOMORROW—
1:30 p.m.
SHERIFF'S SALE
Under and by virtue of a writ of Fieri Facias issued out of the Supreme Court of British Columbia and to me directed against the goods and chattels of Art Morin and Associates, Ltd., Arthur Lawrence Morin and Judith Harriet Whalen, I have seized the following goods and chattels and have instructed Lund's Auctioneers and Appraisers, to offer the same for sale by Public Auction on their premises at 926 Fort Street, Victoria, B.C.
CONTENTS (New) OF
Hardware Store
Carpenters'—Garden & Tradesmen's Tools
Key Cutter and Blank Keys
H. G. Fisher & Co. Paint Mixer
Paint Shaker and Quantity of Paint
Scales—Fertilizer
The disposal of this hardware equipment will be spread over several sales.
W. A. Lee Sheriff
Vancouver Island Region No. 1
and from other Owners.
Furnishings
35 H.P. "Evinrude"
Oak Furniture
Cartons of Small lots
LUNDS AUCTIONEERS & APPRAISERS PHONE 386-3308

Increases upset residents

By MIDHAEL BERNARD
Colonist Correspondent

CAMPBELL RIVER — A simmering dispute between residents of the John Perkins Memorial Housing Unit and the Royal Canadian Legion over proposed rent increases has boiled over into the political arena, the Colonist learned this week.

The pensioners, protesting increases they claim run as high as 50 per cent, have sent letters to Premier Bennett and Comox MLA Karen Sanford, plus a special petition signed by 19 residents to Housing Minister Hugh Curtis.

Mrs. Isabel Graham, spokesman for the residents at the 20-unit complex on 13th Avenue, said if rent hikes proposed by the directors of the John Perkins Memorial Housing Society are allowed to go through, "it could bankrupt us."

Mrs. Graham said she sent the letter to Bennett asking for help after rent increases were announced July 28, but has received no reply.

The norice, dated July 28, states that as of Sept. 1, the rent for single units would be $114, up from $76, and $147 for double units, up from $91.

NO EXPLANATION for the rent increase was given in the notice.

Mrs. Graham said residents were verbally told the increases were designed to bring rates at the four-year-old John Perkins unit in line with existing rates at the 42-unit Seth Norton wing, opened last August.

At the same time, it was verbally announced that the amount of the rent increases would be rebated to residents every three months, she said, but again no explanation was given.

THE SPOKESMAN said she immediately phoned the office of the rentalsman in Vancouver asking if the rent hikes were legal.

"But the office told me it is a non-profit society and has nothing to do with us," she said, indicating the current 10.6-per-cent rent increase ceiling does not apply to societies administering housing complexes.

C. K. Lutes, another resident, said he contacted the local government agent after the announcement to complain about the short notice given.

"THE GOVERNMENT agent phoned the rentalsman about eight times and found out they (the society) had to give us three months notice."

Lutes said a couple of days later a notice was posted on the complex bulletin board stating the increases would not take effect until Nov. 1.

Mrs. Graham said when the increases were announced, residents were also told they would receive a rebate on rent increases every three months.

BUT AT THE same time, a $27 rebate sent to residents every two months would be absorbed into the rent hike, she said. The two-month rebate which reduced rents to within 25 per cent of pensioner's incomes, is a provincial program.

Ms. Sanford said she would investigate the matter when she returned to her office in two days.

She said preliminary inquiries disclosed that rent controls do not apply to non-profit societies.

HOWEVER, SHE said she intended to find out what the situation is and why the sudden increases are being initiated.

She said she also plans to communicate with the housing department staff for information "as soon as I get back in a couple of days."

Mountie killed in crash

Colonist Correspondent

NANAIMO — A 25-year-old policeman died instantly late Tuesday night in a single-vehicle accident just south of here, it was disclosed here.

Nanaimo RCMP said the dead man was RCMP Constable Emon Sean O'Rafferty, who was driving his own car at the time.

RCMP said the victim's car was southbound at the foot of the Chase River hill when the vehicle veered to the left, crossed two northbound traffic lanes and smashed into a solid rock wall, which stands about 40 feet high.

Police had no further details Wednesday as investigation continued.

Meanwhile Nanaimo, RCMP Wednesday began investigating a break-in which netted thieves a quantity of liquor.

Reports said the front door of the Mount Benson branch of the Royal Canadian Legion had been jimmied to gain entry to the building.

Thieves made off with 10 cases of beer two cases of rye whisky, one case of cider and three loose bottles of liquor. They also took an entire case of peanuts and ransacked several coin machines on the premises before making their getaway.

U.S. restricts abortion fund

WASHINGTON (UPI) — In a blow against abortions for "emotional and social convenience," congressional conferees agreed Wednesday on the language in a $56.6-million bill allowing federal money to be used for abortions only when the mother's life is "endangered."

They also agreed on the language in the bill's accompanying report, which went further in saying when abortions could be paid for with federal money — primarily under Medicaid programs.

Kinsmen event

Fair goes well at Port Alberni

PORT ALBERNI—For the 31st time, the Port Alberni Kinsmen Fall Fair opened its gates recently for a four-day stand.

With good weather promised and coming through for at least the first three days of the event, the organizers were calling for an attendance of 30,000 admissions, which would make the event the largest of its kind on the Island.

Last year just over 25,000 went through the gates.

Traditionally, the fair offered all the attractions of past years, with rides and the midway, cotton candy and hot dogs for the young, and the many exhibits and booths and a beer garden for the older set. It was simply a little larger and a little more elaborate than previously.

Prize ribbons were offered in hundreds of categories from pickles to potatoes.

The crowd saw demonstrations of everything from card sharking to how to sew a buttonhole.

And everyone met all the friends and neighbors.

the Bay

Family Specials In The
NONSUCH BUFFET
Thursday Evening 4 p.m. to 8 p.m.

For Adults:
ROAST BEEF
with Yorkshire pudding, mashed potatoes, vegetable. Tea or coffee
2.09

For Children:
BAY BURGER
with ice cream, soft drink.
99¢

Hudson's Bay Company

Special Offer

FOR PRIVATE PARTY CLASSIFIED ADVERTISERS

Use this handy coupon to place your Classified Advertisement and save money.

Name .....
Address .....
.....
Phone No. .....
Signature .....

FILL OUT AND MAIL, OR DELIVER IN PERSON TO
SPECIAL OFFER
Victoria Press Ltd.,
P.O. Box 300,
Victoria, B.C.
V8W 2N4.

No. of Insertions ..... Amount Enclosed $.....

Your ad will run as soon as possible upon receipt of this coupon and payment, or please specify consecutive dates:
.....
.....

Classification Number ..... 10 WORDS MINIMUM

10 Words for 1 insertion in The Daily Colonist and Victoria Times: $1.00
10¢ for each additional word.

10 Words for 3 insertions in The Daily Colonist and Victoria Times: $2.50
25¢ for each additional word.

10 Words for 6 insertions in The Daily Colonist and Victoria Times: $4.00
40¢ for each additional word.

All ads must be written in regular classified style, and run on consecutive days.

All real estate, mobile home, rental and business advertising is considered to be commercial advertising and will not qualify for this special offer.

SEND CHEQUE or MONEY ORDER
— NO REFUNDS —

This coupon valid until Oct. 1, 1976

THE DAILY COLONIST AND VICTORIA TIMES

CAPITAL SUPER FOODS

50 WEST BURNSIDE
OPEN DAILY 9 to 9

5124 CORDOVA BAY RD.
Cordova Bay Plaza
OPEN MON., TUES., WED., SAT. 9 to 6 THURS., FRI., 9-9, SUN. 11-6

PRICES EFFECTIVE: SEPT. 16, 17, 18

WE RESERVE THE RIGHT TO LIMIT QUANTITIES

EYE OPENING VALUES

PREM LUNCHEON MEAT 12 oz. 75¢

CANADA GRADE A BEEF
BOTTOM ROUND STEAK ROAST 1.59 lb.
TOP ROUND STEAK ROAST BARON BEEF BREAKFAST STEAK 1.69 lb.

SCHNEIDERS MEAT SPREAD 3 8-oz. jars 99¢

SMOKED PICNIC .... lb. 79¢

FRESH DAILY GROUND BEEF ..... lb. 69¢

NESTLES HOT CHOCOLATE 2-lb. tin 1.69

SCHNEIDERS CORNED BEEF 3 3-oz. pkgs. 89¢

CORNISH GAME HENS Utility Grade 16-20 oz. 1.29 ea.

NESTLES PUDDINGS All flavors 2 15-oz. tins 85¢

NESTLES COOKIE MIX 4 Flavors ..... 69¢

GREEN GIANT STEW Beef, Irish, Meatball, Turkey & Chicken 24 oz. 79¢

NESTLES ICED TEA 24 oz. 1.89

SCHNEIDERS PURE SHORTENING 2 1-lb. pkts. 89¢

PACIFIC 2% MILK 3 tall tins 1.00

POST ALPHA-BITS 15 oz. 89¢

POST SUGAR CRISPS 13 oz. 89¢

NORTHERN GOLD CREAMED HONEY 2 lbs. 1.49

CARNATION SKIM MILK POWDER 3 lbs. 2.19

HERSHEY CHOCOLATE SYRUP 55¢

LYNN VALLEY PEACHES 2 14-oz. tins 79¢

DAD'S COOKIES Oatmeal, Chocolate Chip, Coconut, Oatmeal Choc. Chip. 1 lb. 85¢

SUGARIPE RAISINS 2 lbs. 1.19

MR. MUSCLE OVEN CLEANER 14 oz. 1.29

JAVEX BLEACH For the Unbleachables large 26-oz. box 1.29

KRISPEE TRI-PACK POTATO CHIPS All Flavors 59¢

MEDIUM ONION CABBAGE MIX 'N' MATCH 10¢ lb.

GREEN PEPPER 29¢ lb.

SNOBOY SUNKIST ORANGES 7 lbs. $1.00

PRINCIPALS REBEL OVER SCHOOL LAW

MONTREAL (CP) — English-Catholic principals plan to defy the Quebec government and allow students who failed compulsory language tests to attend their schools.

A meeting of the 120-member Association of School Principals of Montreal decided that about 1,000 children who failed to demonstrate proficiency in English will not be "thrown out" of their schools.

Quebec's Official Language Act provides that pupils whose mother tongue is not English, but whose parents want them to study at English-language schools, must be tested for their proficiency in that language.

Students failing the tests are ordered to go to French schools.

"We firmly believe parents—not the government—have the right to choose the language in which their children will be schooled," one principal said after the meeting.

The principals said they have not yet decided whether the children, most of them from immigrant families, will be offered formal instruction with other students.

"However, I think you could say a certain amount of informal teaching, especially English-language instruction, will probably go on," one principal said.

The association also decided to support parents who have said they will disobey orders from the Quebec education department to send their children to French schools.

Recently, parents of Italian children who have been denied English schooling after failing the language tests occupied three elementary schools in suburban St. Leonard for about three hours.

The occupation came after the Italian-Canadian Educational Council, a private group, encouraged parents at a meeting Sunday to defy the language law.

Under the law, students answering fewer than 45 per cent of the questions in the language tests correctly are ordered to French schools.

Those scoring 60 per cent or higher pass, while children scoring between 45 and 60 per cent are left to the discretion quotas controlling the growth of the English school system.

the Bay

Our Company-wide Bestsellers at a special low price:

Every Bestseller offer is of recognized Hudson's Bay quality...and fabulous value to our customers. By buying a proven best seller in depth for Bay stores coast to coast we are able to pass exceptional savings on to you...but Bestseller prices run for three days only...early shopping is advised.

Enjoy The Comfort of a Baycrest Orthopedic Mattress or Boxspring

Look for this value symbol. It's your guarantee of satisfaction.

- 31 adjusto-rest coils for maximum firm support
- Quilted with foam and felt
- Sturdy Vertical Pre-built Borders
- 88 Coil Metal Top Construction Boxspring
- Attractive blue/yellow/gold print on white

3'3" Mattress or Boxspring Our Regular $125 now only,

$98

4'6" (double) Mattress or Boxspring Our Regular $145 now only, $116

5' (Queen size) Unit Regular $370 now only, $298

King Size Unit Regular $510 now only, $399

Adjustable Bed Frame with Rug Rollers—fits all sizes Our Regular 41.95 now only, $28

the Bay—Furniture Dept.

Give yourself Credit...charge it! A Bay Account, makes shopping a whole lot easier.

Downtown BONUS DAY

Thursday, Friday and Saturday . . . 3 days to shop downtown at the Bay for terrific Bonus Day specials on every floor of the Bay.

FALL GARDEN EVENT

Shrubs, Plants and Bulbs to enhance home and garden

Heather in Bloom. Ideal ground cover and excellent rockery plant. Heather combines well with other acid-loving plants such as Rhododendrons, Azaleas and Pieris. 6"x5" size. Each, 1.99

Pyracantha, Orange Glow. Very hardy plant gives you masses of bright berries in the Fall. 1-gallon size. Each, 1.99

Pieris, Florest Flame, or Valley Rose. Starts to bloom at a very early age with clusters of blooms. 6"x5" size. Each, 1.99

Plumosa Aurea. Grows from 12' to 30' with golden foliage. 1-gallon size. Each, 1.99

Spreading Junipers. Should be planted in open sunny spot. 1-gallon size container. Each, 1.99

Heavenly Bamboo. Nandina Domestica in 1-gallon size. Each, 3.49

Photina Fraserii, 1-gallon size. Each, 2.89

Aucuba Goldspot, 6"x5" size. Each, 1.99

Skimmia Berried, 2-gallon size. Each, 6.99

Fatsia, 1-gallon size. Each, 2.89

Hedera (Gloire de Marengo) 1-gallon size staked. Each, 2.89

Euonymous Emerald and Gold, 4" size. Each, 1.49

Cornus Nuttalii, B.C. Dogwood in 5-gallon size. Each, 16.99

ROCKERY & DWARF SHRUBS

Dwarf Alberta Spruce, 1-gallon size. Each, 2.49

Dwarf Holly, Gold Gem Variety in 6"x5" size. Each, 1.99

Andromeda Polifolia in 6"x5" container. Each, 1.99

Thuya Hetz Midget, 1-gallon size. Each, 1.99

Obtusa Nana Kosteria Pygmaea, 6"x5" container. Each, 1.99

Cryptomeria Vilmoriana in 1-gallon size. Each, 1.99

POPULAR SHRUBS

All in 2-gallon containers.

Sequoia Pendula (Weeping Redwood). Each, 6.99

Picea Pungens (Blue Spruce). Each, 4.49

Pinus Strobus Pendula Each, 6.99

Cedrus Deodora Atlantica Pendula Each, 6.99

Milorganite Organic Fertilizer 50-lb. Sale, 6.49

all shrubs subject to nursery supply, subject to prior sale. Personal shopping. No deliveries.

INDOOR OR OUTDOOR PLANTING BULBS

Locally Grown Packaged Bulbs in a variety of packages including. Mixed Tulips. pkg. of 20; Mixed Daffodils, pkg of 25; King Alfred Daffodils, pkg. of 20; Mixed Narcissi, pkg. of 25; Mixed Crocus Bulbs, pkg. of 30. Choose your favorites. Pkg., 1.49

Imported Bulk Bulbs in size 12 and up including: Parrot Tulips, Darwin Hybrid Tulips, Double Early Tulips, Kaufmanniana Tulips, Novelty Tulips, Tulipa Species topsize bulbs, Fosteriana Tulips, Greigii Tulips. Each, 5 for 99¢

Hyacinths, Each, 59¢

King Alfred Mammoth Daffodils, Each, 29¢

B.C. Grown Daffodils, large bulb in choice of King Alfred, Cheerfulness, Carlton. 5 for 99¢

All subject to bulb grower's availability.

Garden Shop, Parkade 2nd Level

DAILY STORE HOURS 9:30 A.M. TO 5:30 P.M. THURSDAY AND FRIDAY TO 9:30 P.M.

PHONE 385-1311. FREE CUSTOMER PARKING.

Hudson's Bay Company

CANADA 5, CZECHS 4

It's overtime, it's Sittler and it's over

Full coverage on Page 18

Island
Financial Centre
435 Trunk Road
Duncan
Ph. 746-6181

The Daily Colonist.

Vancouver Island's leading newspaper since 1858

Sunny, high 20

Weather Details On Page 2

No. 234 – 118th Year | VICTORIA, BRITISH COLUMBIA, THURSDAY, SEPTEMBER 16, 1976 | *** | 15c Daily, 30c Sunday

Slurs: 'Lazy, uncreative, adolescent'

Jail manual shocks Indians

WHITEHORSE, Yukon (CP) — A top - secret prison training manual prepared by the Northwest Territories government calls Indians lazy, uncreative, unthrifty and adolescent.

The manual, obtained here Wednesday by The Canadian Press, says some of the Indians' traits come from "his Mongol origin."

It was prepared for training new staff at Yellowknife Correctional Institute and is dated November, 1971. The signature above the date was that of C. S. Wilkins, chief of correctional services for the Northwest Territories government.

It also calls Orientals uncreative.

"Like the Japanese, he (the Indian) copies to perfection but has no creative, artistic genius.

"Having nothing that is his, neither glorious past nor autochthon (original) culture nor religion nor country, he feels insecurity and seeks all the possible means of evasion; dreams, drink . . . the ready pleasures of the flesh, simple and unromantic, without perversity nor abnormality, for the sole brutalizing and deceiving pleasure of sex naturally accomplished."

It says the Indian's key weakness is weakness of will. This made him fearful, easily tempted, inconsistent and timid. He also has an inherited inferiority complex and a deceitful mentality, it adds.

Metis, persons of mixed Indian and white parentage, fall into the same pattern, the manual says, but Eskimos have "some pride and motivation to learn."

Manuel
. . . author 'racist'

The manual contains no similar section on white prisoners but says the non-native generally is more sophisticated.

Both George Manuel, National Indian Brotherhood president, and Harry Daniels, Native Council of Canada president, said the manual was shocking and racist. Erik Nielsen, Progressive Conservative MP for Yukon, said it is an example of the work of bureaucrats who prepare government reports without human feeling.

Some sections of the manual are attributed to a Father Brethene who is quoted as saying that although white people do not realize it, Indians keep superstitious practices, many of them pagan.

Other weaknesses listed are: Lack of foresight, procrastination, even when cold or hungry, addiction to sports and a preference to work for wages rather than for himself.

"His intelligence is that of an adolescent, affective father than logical . . . His intelligence is deviated through passion; it is lazy at work requiring awakening through concrete induction and strong motivation . . ."

It says that although the Indian is more evolved than pri-

Continued on Page 2

Meanwhile, pickets

Ferries join protest day

The B.C. Ferries service found itself facing information pickets Wednesday, but the real blow to Vancouver Islanders is to be dealt Oct. 14, when ferry workers shut the service down for the day to join in labor's national day of protest.

The decision, taken independently of the senior B.C. Government Employees' Union, involves the 2,500-member unlicensed division of the union's marine services component.

Whatever the smaller licensed officers' division decides, the ferry fleet would be unable to sail without the regular crews.

The move will likely produce one of the more spectacular individual impacts on the day that organized labor across Canada is to demonstrate against anti-inflation controls.

The effect may be felt even by some of those directing protest activities in B.C. Mainland labor leaders planning to spend Oct. 14 in the provincial capital would have to make the trip a day ahead of time or travel by air.

Wednesday's unrelated picketing action was confined to the Tsawwassen terminal and didn't disrupt the ferry schedule although at least two bus drivers were reported to

Continued on Page 2

Metric speeds due Jan. 1

HALIFAX (CP(— The Metric Commission announced metric conversion timetables Wednesday affecting automobiles, schools and real estate.

As of Jan. 1, all new automobiles sold in Canada will be required to have metric speedometers.

Road signs are to be converted to use kilometres instead of miles by December, 1977. Gasoline pumps are to measure in litres instead of gallons by Jan. 1, 1979.

All land measurement, surveying and town planning is to be in metric measure by the end of 1978.

Students from elementary school through post-secondary schools will learn only metric measures within a few years.

Teaching in elementary and secondary schools is expected to be predominantly metric by September, 1979. Teaching in post-secondary non-university schools is expected to be predominantly metric by September 1980.

The commission aims to have all areas of Canadian life converted to metric by 1980.

Owners of older automobiles with non-metric speedometers could have some problems when speed-limit signs are changed to kilometres an hour.

Bolger said that when Australian signs were converted the oil companies came out with conversion decals to fit over the speedometers of every make of car.

Bolger said speedometer gears were also expected to be on the market to convert existing speedometers.

Property owners won't have to resurvey their land. Their deeds will remain unchanged until they become involved in land transfer. Then, the conversions can be done mathematically in municipal offices.

Nyerere hopes dim after Kissinger talk

DAR ES SALAAM (AP) — President Julius Nyerere said Wednesday after meeting with U.S. State Secretary Henry Kissinger that the secretary was "less hopeful than I was before" about chances of averting a racial bloodbath in southern Africa.

Nyerere said it would be a surprise if Rhodesia, where 270,000 whites rule about six million blacks, were to accept majority rule in two years as Kissinger and others have proposed. Both men spoke to reporters after a Wednesday meeting.

Nyerere made clear he wanted a U.S. commitment to recognize that black "men with guns" would have no alternative but to shoot it out with their white Rhodesian rulers if Kissinger's mission fails.

Kissinger said he is not assuming the failure of his mission, adding, "We have not given up hope of a peaceful solution to the problems of Rhodesia, South Africa and Namibia."

South Africa maintains control over Namibia, or South-West Africa, over the opposition of the United Nations.

Kissinger suggested Nyerere may have emphasized his discouragement to impress Americans and South African Prime Minister John Vorster, with whom Kissinger meets this weekend.

Nyerere said he has told Kissinger he would oppose any meeting between the secretary and Rhodesian Prime Minister Ian Smith. "Africa won't be happy at that," he said, referring to the continent's black-led countries.

Kissinger has pledged not to meet with anyone or take any actions without first being asked to do so by black African leaders.

Nyerere noted that Britain and both black and white Africans have tried and failed to resolve the Rhodesian problem. He said he expects Kissinger's mission to fail too, but added that it "can clarify the issues for the americans."

He said black guerrillas ask no U.S. military aid or favors because they can get them elsewhere. They seek only understanding for the justice of an armed struggle in case chances of a peaceful solution collapse, he said.

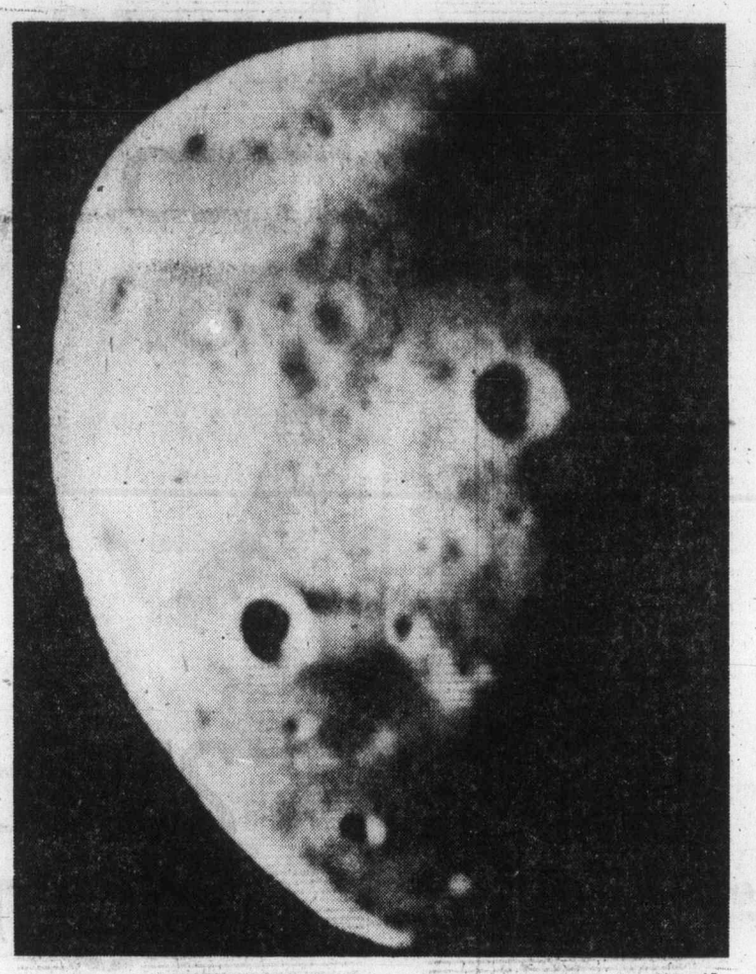

— AP

Tiny island in space

Scientists in Pasadena Wednesday released photo of portion of moon — not our moon, but tiny Martian moon known as Deimos. Deimos comes complete with craters. Portion shown here is about eight miles by five miles.

Half black workforce stays off job in big cities

JOHANNESBURG (UPI) — Hundreds of thousands of black workers stayed away from their jobs in South Africa's two major cities Wednesday in strikes aimed at crippling white-owned industry.

More than half of Johannesburg's non - white work force of more than 250,000 obeyed militants' call for a strike. In Cape Town, where at least 100,000 workers walked out, several major white hotels assigned their white staff to answer telephones, serve meals and wash windows.

Let me negotiate with Kissinger, Smith asks party

UMTALI, Rhodesia (UPI) — Prime Minister Ian Smith Wednesday asked his Rhodesian Front Party for approval to join Secretary of State Henry Kissinger's efforts to prevent racial war in Southern Africa, party officials said.

The prime minister's hard-line opponents said Smith was trying to water down Rhodesia's strict segregationist policies.

In a dramatic speech at the closely-guarded conference site, two miles from the Mozambique border refuge of black nationalist guerrillas, one leader said Kissinger's global peace missions have "lost ground" for western civilization.

The country's entire leadership, guarded by troops, assembled for the three-day congress.

Smith Thursday will outline a plan for new negotiations over majority rule in this white-run country, party officials said. Previus constitutional talks between white and black Rhodesians collapsed and black nationalist groups have launched a guerrilla war to overthrow the smith regime.

The prime minister reportedly will meet with Kissinger in South Africa next week if he gets a mandate from his party.

Party officials at the three-day Rhodesian Front congress said Smith seeks a go-ahead to discuss American proposals to bring about black majority rule and contain the war between Rhodesian troops and black guerrillas.

Inside

	Page
Background	5
Bridge	37
Classified	35-46
Comics	34
Crossword	38
Editorials	4
Entertainment	30, 31
Family	25-27
Finance	14-16
King Fisherman	32
Marine Calendar	3
Names in the News	7
Provincial Court	9
Sports	18-23
Television	36

ICBC hiring again

VANCOUVER (CP) — The Insurance Corp. of B.C. has started a program to hire 200 temporary clerical workers, but Education Minister Pat McGeer, the corporation's president, says the hiring program still has to come before the board.

"I cannot confirm that 200 people will be hired," McGeer told the annual general meeting of the Point Grey Social Credit Constituency Association Wednesday night.

Earlier in the day, ICBC spokesman Gerry Beckerman said the hiring had started and that 200 would be hired for three to four months primarily to catch up on correcting errors on 1976 renewal forms.

McGeer agreed there was a backlog and it "may be necessary to take on extra help," but any hiring would not be in conflict with his goal of a 10-per-cent cut in ICBC staff.

"We are cutting the permanent staff," he said. "Claims are down and so is the need for processing.

"Attrition is taking care of things."

Robertson jumps to CTV

TORONTO (CP) — Lloyd Robertson, veteran CBC-TV late evening newscaster, has jumped to the CTV network and will join Harvey Kirck in a new evening newscast on the privately-owned network next month, it was announced Wednesday.

Robertson decided to make the move after 22 years with the publicly-owned radio and television corporation when the CBC could not promise him opportunities to report important news events personally, instead of simply reading newscasts written by CBC newsroom staffs.

The switch was an embarassing one for the CBC, which had invited reporters and radio-TV critics from across the country to Toronto for three days of previews of shows in the new fall network schedule.

— CP

Kirck and new sidekick Lloyd Robertson

Robertson had recorded a promotion piece for The National, the CBC's major evening newscast, and it was shown as part of the previews.

Then, Knowlton Nash, director of news and current affairs for the CBC, said: "That's the last time you'll see Lloyd Robertson on the CBC." Robertson goes on leave until his old contract expires at the end of the month.

Nash said CTV's offer to Robertson far exceeded anything the CBC could meet, hinting that his total package — salary and fringe benefits — might be doubled at CTV.

The CTV network and Robertson refused to disclose his new salary. Robertfon said he has been making "in the neighborhood of $50,000" with the CBC.

Robertson said the CBC's news setup has long been troubled by inter-union disputes, with the Canadian Wire Service Guild insisting that he merely read the news, not report it.

Tom Gould, CTV vice-president, announced the new two-man newscasting team, calling it "the greatest powerhouse upfront in any network in the world."

Pennies should go, U.S. study advises

WASHINGTON (AP) — A government - sponsored study recommends the U.S. eliminate pennies by 1980 and replace half-dollars with a new, smaller dollar coin, the U.S. Mint said Wednesday.

The study, conducted for the mint by Research Triangle Institute, said one reason the penny should be removed was that it was expensive to make.

The researchers said as the buying power of the penny had dropped, the coin tended to circulate less freely, forcing the mint to increase production to meet demand.

They estimated pennies accounted for 75 per cent of the 19 billion coins minted annually, and would account for 90 per cent of estimated production of 41 billion coins by 1990 if they remained in circulation.

Politicians cite racism in prison book

From Page 1

mitive people, he retains childish traits.

"It would be more exact to say that the Indian belongs to a race in the process of evolution . . ."

The manual says the Indian is intelligent, but this perhaps is not always apparent because often he is undernourished, sickly or weakened by drink or excesses.

Despite all the inhibitions, says the manual, the Indian temperament can be educated. It recommends that Indian prisoners be given absorbing interests, tiring occupations and sports activities.

"He must be oriented to the wage earning semi-professions. The girls are ready choices for housework, the routine of conjugal and maternal vocation.

"They can become orderly, wise, very neat. At the very most, they will become technicians in clear-cut skills, sometimes nurses and school teachers among the most evolved."

The manual lists the following Indian qualities: Gay, sociable, happy-go-lucky, language-gifted, resourceful in his own setting, good with his hands, observant of what interests him, storyteller, respectful of human life, peaceful, patient, indulgent to point of weakness, generous and even pompous.

Persons attending the National Indian Brotherhood assembly here expressed shock and disgust at the existence of the document.

Manuel said it was shocking. "A guy would have to be racist to write that. I'm surprised the government would condone such a manual.

"How the hell can the Indian have respect for the white man if that kind of stuff is being written."

Daniels, Native Council of Canada president, said the manual shows that racism exists outside South Africa and Rhodesia.

"What can I say: I'm appalled," said Daniels. "It's a carryover of colonialism in its most blatant form."

J. R. (Bob) Holmes, Conservative Indian affairs critic, said the document is incredible.

"The individual who wrote this has no understanding of native people . . . no understanding of people at all.

"You look at it for 30 seconds and say 'throw it in the waste paper basket.' I can't believe the quotations."

Holmes said if the manual still is being used it should be discontinued immediately. He said it might be a good idea for the Indian affairs minister to have examined all manuals used in relations with the native people.

In Ottawa, former Indian affairs minister Judd Buchanan said he thought the manual "sounds like a bunch of garbage."

But he said any official government comment would have to come from his successor in the portfolio—Warren Allmand.

ANDY CAPP

More quakes rattle Italy

UDINE, Italy (AP) — Strong tremors jolted the quake-ravaged Friuli area again Wednesday, knocking down hundreds of buildings and spreading new fear through a land that has been shaking for more than four months. At least eight persons were reported dead, three from heart attacks.

About 80 persons were injured, many of them from jumping out of windows. Rescue teams started digging through land and rock slides that were reported to have buried several cars and two army trucks, possibly with people trapped inside.

Authorities started evacuating residents of the worst-hit area in the northeastern corner of Italy, moving them southward to the Adriatic coastal flatlands.

Damage stretched over a wide area of Friuli, which is between the Carnic Alps and the Adriatic, and reached as far as Padua, 78 miles southwest of Udine.

The tremors were felt in Austria, Yugoslavia and France.

Telephone and electric power lines were cut in Friuli. Rockslides blocked roads and some rail lines. A bridge fell, isolating the villages of Complago and Alesso. The bell-tower of Maino collapsed. Buildings were reported to have collapsed also in the Yugoslav village of Tolmino.

Twenty-one tremors were registered in an eight-hour period starting at 5:22 a.m. Two of the pre-dawn jolts and one shortly before noon surpassed six points on the Richter scale, approaching the strength of those that killed nearly 1,000 persons in Friuli on May 6. Since May, 241 tremors have been recorded.

The new quakes brought most industrial and commercial activities in this city of 90,000 and surrounding towns to a standstill.

Army and police reinforcements were called in to help.

Ferries to join in protest

From Page 1

have refused to make the crossing to Swartz Bay.

It wasn't clear whether those on the buses continued on as foot passengers. The decision in such cases is always left with the passengers.

The picketing also involved the unlicensed division, but was confined to a handful of employees who were victims of the economy layoffs June 1.

The layoffs were restricted to those with less than two years' service, but many had been taken back on the job only to find their former "regular" employee status switched to that of auxiliary employee, a union spokesman said.

This meant they were removed from regular monthly wages to an hourly wage rate, a move that left them without the two-week paycheques they expected to collect Wednesday.

The spokesman said the ferry service, in making the change, decided to hold back two weeks' pay in keeping with the normal practice for employees beginning a new job.

"But they couldn't have done it in a worse way," he said. "they didn't even serve notice that they wouldn't be getting their paycheques."

Under terms of a special agreement, those laid off are returned on a seniority basis as work opens up. But the union spokesman said the switch to auxiliary worker classification meant they were paid only for hours of duty and that they lost such fringe benefits as medical, dental and extended coverage plans. In lieu of this, they receive a straight $2 a day for every day worked.

The spokesman said the picketing was a spontaneous action, and while it wasn't sanctioned by the union, it had the sympathy of most unlicensed division union officials.

The other decision — concerning the Oct. 14 protest — was taken by the executive of the unlicensed division. The spokesman said it would be explained to the membership at special meetings, but that no vote would be required, since the only balloting necessary was conducted at the Canadian Labor Congress convention last May at Quebec City.

The parent government employees' union executive isn't due to make a decision on the same question until Sept. 24.

"But we're not waiting for that. We make these decisions for ourselves," the spokesman said.

Highway 23 to be moved

REVELSTOKE, B.C. (CP) — Nearly 50 miles of highway built about 10 years ago will have to be relocated to allow construction of the Revelstoke dam project, evidence indicated here at the public hearing into B.C. Hydro's application to construct the $1.2-billion hydro project.

Albert Tanner of Crippen Engineering Ltd. of North Vancouver, a member of Hydro's panel of engineering experts taking part in the hearing, said 85 miles of Highway 23 from Revelstoke north to the Mica dam will be affected by the new project. This highway was built between 1965 and 1967.

The Weather

Sept. 16, 1975

Sunny, morning cloud; winds light. Wednesday's precipitation: nil. Sunshine 9 hours, 30 minutes. Recorded high and low at Victoria 20 and 7. Today's forecast high and low 20 and 8. Today's sunrise 5:51, sunset 18:24; moonrise 23:02, moonset 13:46. Friday outlook: Mainly sunny.

East Coast of Vancouver Island — Morning cloud, otherwise sunny; winds fresh northwesterly, small-craft warning. Wednesday's precipitation: nil. Recorded high and low at Nanaimo 22 and 6. Forecast high and low 20 and 8. Friday outlook: Mainly sunny.

West Coast of Vancouver Island — Cloudy periods northern sections, southern sections morning cloud then sunny; winds light. Forecast high and low at Tofino 17 and 5. Friday outlook: Mainly sunny.

North Coast — Cloudy with periods of rain or drizzle. Highs about 14.

Extended outlook Saturday through Monday — Fair, no precipitation. Highs 20, lows 10.

	Max.	Min.	Prec.
St. John's	15	8	2.5
Halifax	27	14	—
Fredericton	27	10	—
Charlottetown	24	14	—
Montreal	25	17	—
Ottawa	23	17	—
Toronto	24	14	—
North Bay	14	9	—
Churchill	17	5	—
The Pas	23	7	—
Kenora	17	6	—
Winnipeg	23	6	—
Brandon	27	3	—
Regina	28	8	—
Saskatoon	25	6	—
Prince Albert	24	4	—
North Battleford	23	7	—
Swift Current	25	7	—
Medicine Hat	26	3	—
Lethbridge	25	4	—
Calgary	21	6	—
Edmonton	21	4	—
Cranbrook	23	5	—
Castlegar	20	9	—
Penticton	22	8	—
Revelstoke	22	6	—
Princeton	25	7	0.3
Vancouver	17	11	—
Terrace	13	9	1.5
Stewart	13	9	2.3
Port Hardy	15	4	—
Tofino	18	7	—
Comox	20	8	—
Victoria	20	7	—
Prince George	10	1	—
Williams Lake	20	2	—
Mackenzie	16	7	—
Blue River	19	9	—
Kamloops	21	8	—
Dawson City	17	1	—
Whitehorse	13	4	—
Dease Lake	13	5	0.3
Fort Nelson	25	5	—
Fort St. John	20	9	—
Peace River	23	4	—
Yellowknife	19	7	—
Inuvik	8	5	—
Seattle	18	11	—
Portland	23	13	—
San Francisco	19	12	—
Los Angeles	22	20	—
Phoenix	36	22	—
Las Vegas	33	22	—
Chicago	21	17	—
New York	26	21	—
Miami	29	23	—

TIDES AT VICTORIA HARBOR
(Tides listed are Pacific Standard Time)

	Time H.M.	Ht. Ft.	Time H.M.	Ht. Ft.	Time H.M.	Ht. Ft.	Time H.M.	Ht. Ft.
16	02.05	3.5	11.30	7.2	13.00	7.1	18.45	7.7
17	03.05	3.5	12.15	7.3	13.55	7.2	19.45	7.7
18	04.25	3.4	13.10	7.5	15.35	7.2	20.50	7.7

TIDES AT COOKE

	Time H.M.	Ht. Ft.	Time H.M.	Ht. Ft.	Time H.M.	Ht. Ft.	Time H.M.	Ht. Ft.
16	01.30	4.4	08.30	7.0	13.00	7.4	17.15	8.9
17	02.45	4.4	09.45	7.3	14.00	7.6	18.35	8.8
18	03.50	4.3	11.30	7.6	14.05	7.5	20.00	8.9

TIDES AT FULFORD HARBOUR

	Time H.M.	Ht. Ft.	Time H.M.	Ht. Ft.	Time H.M.	Ht. Ft.	Time H.M.	Ht. Ft.
16	03.35	3.9	12.10	9.3	16.55	8.4	20.55	9.0
17	04.40	3.9	13.10	9.5	18.05	8.4	22.00	8.9
18	05.35	3.8	14.05	9.7	19.00	8.2	23.15	9.0

J. Fenwick Lansdowne will be at HAMMOND'S BOOK STORE
Sat., Sept. 18 from noon to 2 p.m.
to autograph his latest book

"BIRDS OF THE WEST COAST"
Lansdowne's virtuosity once again delights the eye and stirs the mind with details and comments that will be of great interest to the general reader as well as to the more informed student. Lansdowne's technical competence in its present maturity is glorious.

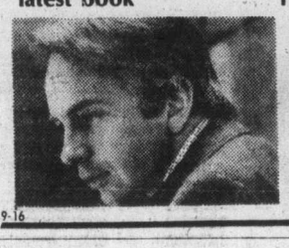

HAMMOND'S BOOKS
641 YATES 385-3779
9-16

Expedair
Air Canada's service for *guaranteed* airport-to-airport delivery of small parcels, of limited size and weight. Your parcel goes on the flight of your choice, to any Air Canada destination within Canada, the U.S.A.; London, Shannon, Prestwick and Brussels in Europe; and to most of Air Canada's southern destinations. Use Expedair premium-parcel service for those "must-be-delivered-on-time" shipments. It's like reserving a special seat for your parcel.
For more information, call your local Air Canada Expedair office.
We'll help you wrap up your cargo problems.
656-2311
AIR CANADA CARGO

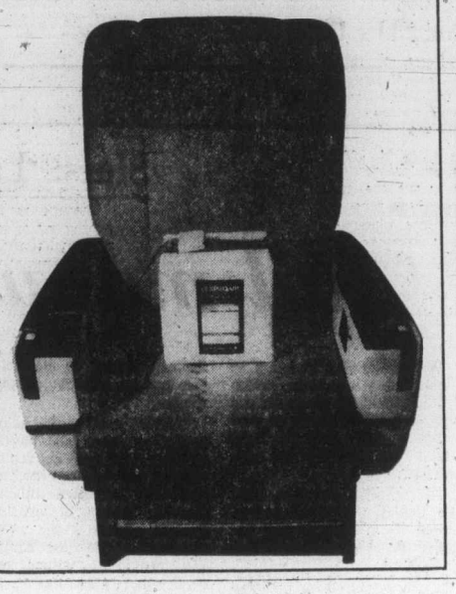

This is your chance to wind up one great buy!

25% off Elgin watches

Now a famous Elgin watch can be yours—at a big 25% saving! What a perfect time to wind up a truly exceptional buy!

There's a whole world of Elgin classics to choose from. A wide range of styles and prices, all jewel-lever Swiss movements, for accuracy and dependability.

Pick an exquisite diamond-set timepiece. A smart day or day-date manual or automatic. They're all beautifully styled, as only Elgin can, in White or Yellow Gold colour. And remember, each and every one comes unconditionally guaranteed by Peoples Jewellers for one full year.

Men's and Women's styles
Reg. from $55.00-$275.00
Now from $41.25-$206.25

Peoples Jewellers
MAYFAIR SHOPPING CENTRE
HILLSIDE SHOPPING CENTRE
9-16

I Believe

That the United Way improves the quality of life for thousands of people of all ages in our community, and that it deserves our strongest support.
SAYS
GLORIA BINKS, Office Manager
9-16

UVic will ask what became of new students

University of Victoria will write to the 340 "missing" first-year students to ascertain why they didn't show up during registration week.

The 340 were among 1,700 first-year students who were accepted and were expected to register last week at UVic.

Dr. Howard Petch, president of the university, said the loss would affect an already tight budget at UVic.

The net loss, Petch said, was about 200 students, with losses registered in first and second year registration and increases in third and fourth year.

The loss in student fees alone, Petch said, was $240,000.

Reacting to the Winegard report on university education in non-metropolitan areas of B.C., Petch said the establishment of four universities in the interior of the province might have some long-term effects on UVic.

Petch said 60 per cent of the UVic student population came from outside the Greater Victoria area, but the historical role of UVic being a small university which appealed to students from more rural areas would remain.

In his 50-page report released last week, Dr. William Winegard of Toronto described UVic as "a highly residential undergraduate arts and sciences university" which promoted quality in its restricted programs.

Petch said the report was terse in places but did not think the reference to undergraduate programs meant that UVic should cut out its graduate studies.

"I don't read that into it at all," he said.

Petch said that the report was encouraging because there seemed to be approval of heaving UVic become a more "residential" school, which Petch took to mean that more residences might be built on campus.

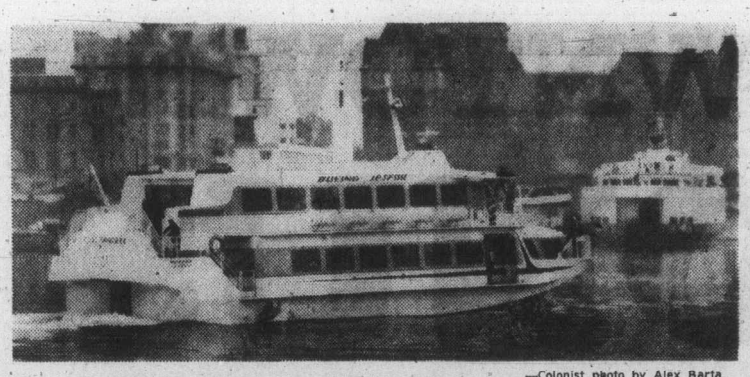

—Colonist photo by Alex Barta

Jetfoil pulls into Victoria harbor Tuesday morning

First Seattle run Friday

★★★

Vancouver Island gets new service by jetfoil

Starting Friday, Vancouver Islanders can travel to Seattle in less than two hours for $16.

At 5 p.m., a Boeing jetfoil will leave the Inner Harbor for its first regular passenger run to Seattle.

Initially, the schedule lists the jetfoil arriving in Victoria at 10:50 a.m. daily and leaving at 5 p.m., but if successful, the service may be expanded and eventually there may be a jetfoil service to Vancouver and Nanaimo.

The service is operated by Georgian Gulf Cruises of Vancouver.

R. A. Dougan, co-captain of the vessel, said Tuesday after a test run the trip from Seattle to Victoria took about two hours, despite bad visibility.

One-way fare will be $16, and a round-trip $30.

Flying time to Seattle on Pacific Western from Pat Bay airport is 35 minutes, at a one-way cost of $23.50.

Alderman decides to run

NANAIMO — Ald. Alex Virostko, who represents the Harewood district on Nanaimo city council, says he will seek a second term on council.

Virostko was first elected to council two years ago and served previously as a trustee in the district of Harewood and as a regional district board member for that area.

He was elected alderman in the first civic election after the approval of amalgamation of the old city and the surrounding improvement districts.

Virostko said he had originally planned to stay on council for just one term but he added, "I don't feel my work is finished yet."

He said a pet project he wishes to see completed is establishment of a recycling and burning depot to replace the earth fill refuse dumps now being used in the Nanaimo district.

"I have a plan which has been submitted to Victoria," he said. "I have been asked to appear there and explain the plan and have been promised a hearing. That's one thing I really do want to see finished."

Most other aldermen have so far been non-committal about their plans, most choosing to wait for the results of the Sept. 25 referendum on whether the ward system is retained as a method of electing aldermen.

Mayor Frank Ney said earlier he would be seeking one more term.

Teacher choices

NANAIMO — Teachers in this area may have as many as four alternatives with regard to participation in the Oct. 14 day of protest.

The protest was organized by Canadian Labor Congress to show the opposition that organized labor has to the federal anti-inflation program.

Glen Pleuckhahn, president of the Nanaimo District Teachers Association, said recently that activities may range from no participation to staying away from the classrooms.

He said the initial decision would be made by the NDTA executive and, if necessary, it would be taken to a general membership meeting, slated for Sept. 28.

Stan Smith, Area Manager
Women's Shoes, Eaton's

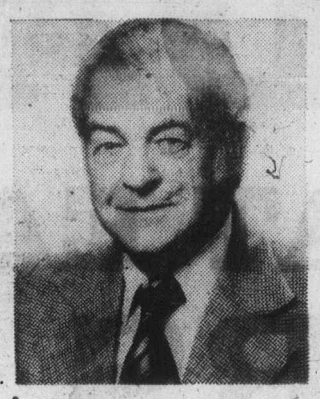

"I could say that the best things about our Italian leather sandals are their expert craftsmanship and the selection of styles. But I guarantee that the best thing of all is the price."

24.99

Reg. 35.00

A. **Suede slip-on pump** has crepe sole and heel in walking height. Leather bound topline. Self-keeper with braid trim. Rust suede, navy or tan. Full and half sizes 5½-9.

B. **T-strap walking flat**, sling style with closed toe, covered heel and leather sole. Stitched vamp. Buffalo leather in tan, navy or black. Full and half sizes 5½-10

C. **Closed toe sling** with stitched vamp, low covered heel. Grey, brandy or black calf leather/suede combination. Leather sole. Full and half sizes 5½-10.

D. **Moccasin casual** with suede plug and tabbed vamp. Closed toe sling with covered heel and crepe sole. Brown and navy leather/suede. Full and half sizes 5½-10.

Women's Shoes, dept. 238. Floor of Fashion

EATON'S downtown

Downtown BONUS DAY

Thursday, Friday, Saturday

★☆☆★ the great ★ $1070 TURN★ON
C-FAX 1070 LISTEN

The Daily Colonist.
Section 2 Thursday, September 16, 1976 Page 13

HELP. SAY YES, THE UNITED WAY
peter pollen ford

Kinsmen event

Fair goes well at Port Alberni

PORT ALBERNI—For the 31st time, the Port Alberni Kinsmen Fall Fair opened its gates recently for a four-day stand.

With good weather promised and coming through for at least the first three days of the event, the organizers were calling for an attendance of 30,000 admissions, which would make the event the largest of its kind on the Island.

Last year just over 25,000 went through the gates.

Traditionally, the fair offered all the attractions of past years, with rides and the midway, cotton candy and hot dogs for the young, and the many exhibits and booths and a beer garden for the older set. It was simply a little larger and a little more elaborate than previously.

Prize ribbons were offered in hundreds of categories from pickles to potatoes.

The crowd saw demonstrations of everything from card sharking to how to sew a buttonhole.

And everyone met all the friends and neighbors.

East Indian community presents something special

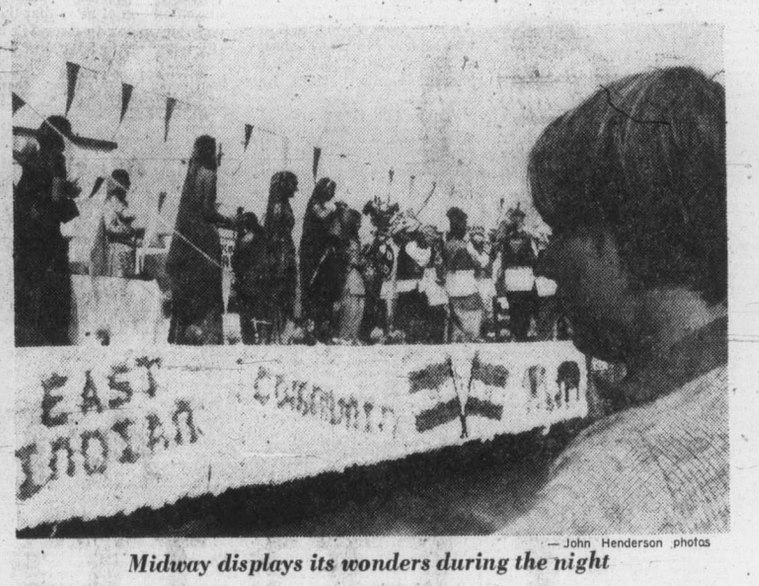

— John Henderson photos

Midway displays its wonders during the night

Nanaimo Mountie killed in accident

Colonist Correspondent

NANAIMO — A 25-year-old policeman died instantly late Tuesday night in a single-vehicle accident just south of here, it was disclosed here.

Nanaimo RCMP said the dead man was RCMP Constable Emon Sean O'Rafferty, who was driving his own car at the time.

RCMP said the victim's car was southbound at the foot of the Chase River hill when the vehicle veered to the left, crossed two northbound traffic lanes and smashed into a solid rock wall, which stands about 40 feet high.

Police had no further details Wednesday as investigation continued.

Meanwhile Nanaimo, RCMP Wednesday began investigating a break-in which netted thieves a quantity of liquor.

Reports said the front door of the Mount Benson branch of the Royal Canadian Legion had been jimmied to gain entry to the building.

Thieves made off with 10 cases of beer two cases of rye whisky, one case of cider and three loose bottles of liquor. They also took an entire case of peanuts and ransacked several coin machines on the premises before making their getaway.

— Harry Harris photo

One of toughest stretches along the route

Building values up but projects down

Colonist Correspondent

DUNCAN — The dollar value has increased slightly on the amount of construction permits issued in this city during the first eight months of 1976, but the number of projects has decreased by 21 per cent.

According to a city building inspectors' report released this week for the month of August, building permit values for this year stand at $3,356,901, which represents a $110,000 increase over the previous year.

But the number of projects has dropped from 64 in 1975 to 50 in 1976.

The biggest decline is evident in commercial construction where there have only been 21 permits totalling $382,515 issued so far this year, compard to 28 in 1975 totalling $1,071,300 last year.

The number of residential developments has also declined but the dollar value has increased by $664,000 to $2.76 million.

Meanwhile, a $50,000 difference in the only two bids tendered on a small sewer reconstruction project is considered scandulous by a city alderman.

At a council meeting this week, Ald. Ted Fox said after reviewing the figures submitted for council approval, he planned to investigate the reason for the difference on such a small contract.

MacKenzie Properties Ltd. of Duncan was awarded the contract on the Third Street sewer line with a bid of $18,000.

The only other firm to bid on the publicly-advertised contract was Wagon Train Construction Ltd. of Victoria with a figure of $68,000.

The city engineer estimated the project would cost in the neighborhood of $22,000.

Seek lawyer, accused told

A man charged with illegally firing a rifle in connection with a fight Aug. 28 which resulted in attempted-murder charges against two men, appeared in Campbell River provincial court this week.

Derek Ivan Russel, charged with discharging a firearm in a manner dangerous to the public, was instructed to consult a lawyer by Judge Anthony Sarich and ordered to appear again this Monday.

Two Vancouver men charged with attempted murder after a fight and subsequent shooting incident at a home on the corner of Twillingate Road and Island Highway, were released on $5,000 bail last week.

Carl Mark Galway and Alexander Wasyluk were ordered to return to Vancouver until the preliminary hearing Dec. 7.

A resident of the house was sent to hospital with serious injuries as a result of the incident.

Cavalcade drives rough point home

By HARRY HARRIS
Colonist Correspondent

CUMBERLAND — "The present logging roads should be upgraded and opened to limited access between Alberni and Comox valleys," Alberni MLA Robert Skelly told some 150 new-route boosters here earlier this week.

Bob Nikolaisen of Cumberland, president of the Associated Chambers of Commerce of Vancouver Island, also pledged that this proposed link between Alberni and Comox Valley would be at "the top of the chamber's priority list."

Thirty two vehicles and about 90 people made their way across some 30 miles of the proposed "alternate link" between Alberni and Cumberland.

They were met halfway by Nikolaisen and Willie Williams, Cumberland Chamber of Commerce vice-president, and were guided through a maze of logging roads.

Arriving in Cumberland four hours after leaving Alberni, and after removing and abandoned vehicle from their path and returning one of the cavalcade trucks back on the road, the travellers were treated to food and drinks by the Cumberland chamber.

The two areas have been promoting this connection as an alternate access.

The proposed link, plus the Parksville-Alberni Highway and the main Island Highway, would form a triangle drive which would also be beneficial to tourism, the link's backers contend.

They also point out that new areas would be opened for hunting and fishing; Comox Valley residents would be able to commute to Alberni Valley, and many other benefits would accrue.

They also said that a trial use of present logging roads would show whether there was a demand for the link as claimed by its protagonists.

As a further step, Cumberland council will be holding a dinner meeting soon, and hopes to bring representatives of various councils and chambers of commerce together, with a view of making a formal request to the provincial government for action.

As Rodney Bevan of the Cumberland chamber said, "the important thing about the whole process is to keep the pressure on the government and to keep public interest in, and demand for, the road high."

His words were echoed by Port Alberni Ald. Bryan Lathan, who said: "We all have to get together and make this road a reality."

Increases upset residents

By MICHAEL BERNARD
Colonist Correspondent

CAMPBELL RIVER — A simmering dispute between residents of the John Perkins Memorial Housing Unit and the Royal Canadian Legion over proposed rent increases has boiled over into the political arena, the Colonist learned this week.

The pensioners, protesting increases they claim run as high as 50 per cent, have sent letters to Premier Bennett and Comox MLA Karen Sanford, plus a special petition signed by 19 residents to Housing Minister Hugh Curtis.

Mrs. Isabel Graham, spokesman for the residents at the 20-unit complex on 13th Avenue, said if rent hikes proposed by the directors of the John Perkins Memorial Housing Society are allowed to go through, "it could bankrupt us."

Mrs. Graham said she sent the letter to Bennett asking for help after rent increases were announced July 28, but has received no reply.

The norice, dated July 28, states that as of Sept. 1, the rent for single units would be $114, up from $76, and $147 for double units, up from $91.

NO EXPLANATION for the rent increase was given in the notice.

Mrs. Graham said residents were verbally told the increases were designed to bring rates at the four-year-old John Perkins unit in line with existing rates at the 42-unit Seth Norton wing, opened last August.

At the same time, it was verbally announced that the amount of the rent increases would be rebated to residents every three months, she said, but again no explanation was given.

THE SPOKESMAN said she immediately phoned the office of the rentalsman in Vancouver asking if the rent hikes were legal.

"But the office told me it is a non-profit society and has nothing to do with us," she said, indicating the current 10.6-per-cent rent increase ceiling does not apply to societies administering housing complexes.

C. K. Lutes, another resident, said he contacted the local government agent after the announcement to complain about the short notice given.

"THE GOVERNMENT agent phoned the rentalsman about eight times and found out they (the society) had to give us three months notice."

Lutes said a couple of days later a notice was posted on the complex bulletin board stating the increases would not take effect until Nov. 1.

Mrs. Graham said when the increases were announced, residents were also told they would receive a rebate on rent increases every three months.

BUT AT THE same time, a $27 rebate sent to residents every two months would be absorbed into the rent hike, she said. The two-month rebate which reduced rents to within 25 per cent of pensioner's incomes, is a provincial program.

Ms. Sanford said she would investigate the matter when she returned to her office in two days.

She said preliminary inquiries disclosed that rent controls do not apply to non-profit societies.

HOWEVER, SHE said she intended to find out what the situation is and why the sudden increases are being initiated.

She said she also plans to communicate with the housing department staff for information "as soon as I get back in a couple of days."

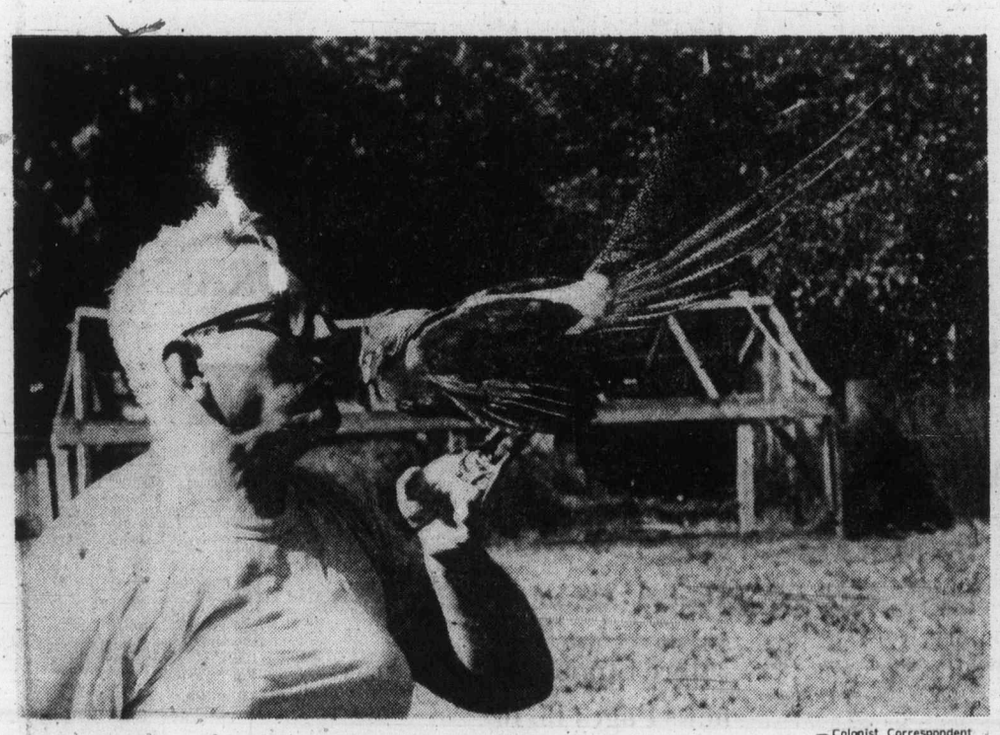

— Colonist Correspondent

Taylor pays attention to one of his feathered customers

'Dr. Doolittle' of Lantzville

His friends simply drop in

Colonist Correspondent

Although similar in his devotion to animals, he is not the Birdman of Alcatraz, nor is he the Dr. Doolittle who talked to the animals.

His name is Tim Taylor and over the years he has become wellknown as a benefactor of injured, lost or befuddled wildlife. And in a manner similar to the fabled Dr. Doolittle, Taylor talks to his animals and birds, and whatever else he may have staying on his Lantzville property.

Although their replies may not always be intelligible to others, they do respond to Taylor's kind words and he apparently understands them.

Tim Taylor got his start in the "animal kingdom" back in 1946 when he came upon what to him was a lost or abandoned fawn.

Like most people who have sympathy and a soft spot in their hearts for dumb animals, he took the deer home. He then built a cage for his new-found pet and allowed it to run and grow in the freedom of Taylor's front yard.

Eventually the deer became too large to keep and Taylor, who was working on a lighthouse-tender vessel at the time, took the animal to one of the many sparsely-populated islands which dot the B.C. coast.

For years the deer lived a happy and rewarding life on the island until, according to the lighthouse keeper, the animal fell to its death from a cliff.

In 1948, he and his wife moved to Lantzville, where he got started again, only this time with much more room to care for the variety of wildlife that was to come his way during the next 18 years.

Today he has a number of feathered friends, ranging all the way from a most beautiful Gold Pheasant to a pair of Australian Black Swans. In between is an assortment of ducks, finches, pigeons, and a black fighting cock.

As well Taylor has three fawns including Sampa the young deer found abandoned near Qualicum Beach earlier this summer, and cared for by RCMP constable Gilles Gosselin and wife Christine.

The animals and birds that do find their way to Taylor's sanctuary arrive via a variety of avenues.

Some are taken there by thoughtful and caring persons, others come seeking the company of their own kind, and then there are those who are simply "dropped over the fence" by individuals obviously wishing the animal, or bird, no harm but yet not wishing to become involved or identified.

To Tim Taylor it makes little difference how they arrive, or how many varieties or species there are at his preserve. However, he does draw the line at gulls and crows. They are simply not welcome, although he would not turn one away if in need.

To the observer, it is apparent Taylor thoroughly enjoys his work with the animals and birds, and it is equally apparent he knows how best to go about doing his chosen hobby.

He cares for his guests, for they are truly guests, with an understanding and compassion that is recognized and rewarded by his "friends." It seems that once a feathered guest learns that no harm will befall it, the creature stays on and on, and in the case of some, for years past their normal life expectancy.

Team Canada captures Canada Cup as Sittler ends overtime thriller

MONTREAL (CP) — Darryl Sittler, the boyish-faced captain of Toronto Maple Leafs, has had several big nights in his National Hockey League career.

But Wednesday night at the Forum, Sittler enjoyed his biggest moment ever as he scored at 11:33 of the first overtime period to give Canada a 5-4 win over Czechoslovakia and the best-of-three Canada Cup final in two straight games.

"I have never had that type of feeling that I am going to go out and do that type of thing, said Sittler in a hot, Canadian dressing room jammed with reporters, players, coaches and well-wishers.

"When Paul Henderson scored his goal (in 1972 against the Soviets) he told me he had the feeling he was going to score."

Sittler of course was referring to Henderson's goal with 26 seconds remaining in the third period that gave Canada a 6-5 win over the Soviets and the eight-game series.

Sittler said Czech goaltender Vladimir Dzurilla did exactly what he thought he would do.

"Throughout the series, in the two games he played in, he came out and faced the shooter. He cuts down the angle.

Sittler's goal, his second of the final series, came with stark suddenness after the Canadian team had two goals disallowed during the overtime period.

The Toronto Maple Leaf captain broke in on the left side against Dzurilla in the Czechoslovakian net. When Dzurilla advanced well out of his crease to the area of the faceoff circle, Sittler flipped around him and slid the puck into the empty net.

Wingers Marcel Dionne of Los Angeles Kings and Lanny McDonald of Toronto earned assists on the winning goal.

The Canadians jumped into a 2-0 lead early in the first period as centres Gilbert Perreault of Buffalo Sabres and Phil Esposito of New York Rangers had beaten starting netminder Jiri Holecek with the first two shots the Canadians had at him. Holecek was promptly replaced by Dzurilla.

But the Canadians needed third period goals by centre Bobby Clarke and left-winger Bill Barber, both of Philadelphia Flyers, to send the game into overtime.

Canada won the first game of the series 6-0 in Toronto Monday night.

Milan Novy had narrowed the gap to 2-1 at 9:44 of the second period as he scored the first power-play goal allowed by the Canadian team in the tournament.

With less than three minutes played in the third period, Jaroslav Pouzar evened the score at 2-2, then Josef Augusta scored the Czechs second power-play goal of the game at 15:01 and Marian Stastny beat Rogatien Vachon at the 16-minute mark to give the Czechs the lead for the first time.

It required Barber's goal with less than three minutes remaining in regulation time to send the game into overtime.

The overtime period sent the 18,040 partisan fans into a frenzy as both sides missed immense scoring opportunities.

Near the three-minute mark Peter Stastny was stopped by Vachon at the side of the net and seconds later Barber failed in his try to end the sudden-death affair as he was unable to connect with a Reg Leach pass-out from behind the net.

Minutes later Dzurilla battled Barber's shot, just managing to clear the dribbler with his glove hand. Then Vachon made a tremendous glove stop on Jiri Holik.

At 8:30 Guy Lafleur of Montreal Canadiens batted in his own rebound with the apparent winner, but the goal was not allowed by referee Ove Dahlgren of Sweden. He ruled that a Czechoslovakian player — Hlinka, had pushed the net off its moorings before the puck entered the goal.

The Czechoslovakians were assessed a bench minor for the incident.

Under international rules the teams change ends at the 10-minute mark of the final and any overtime periods. This robbed Montreal's Guy Lapointe of an apparent goal as Dahlgren ruled the first 10 minutes had elapsed just as the Canadian defenceman's shot entered the net.

Vachon, who appeared in all seven games for Canada and lost only one, a 1-0 decision to the Czechs and Dzurilla during regular tournament play, was voted the most-valuable Canadian of the tournament and along with Novy, was the recipient of a Toyota Celica automobile.

Sittler and Dzurilla were selected as the top players in the final game. They received Eskimo soapstone carvings.

Defenceman Bobby Orr was selected the best player in the tournament.

"I didn't really come here to win an award," said the superstar defenceman who was a questionable starter before the tourney got under way because of previous knee surgery.

"I just came her to play. I'm very honored and very happy. But everything about this tournament was super. Winning this is just fantastic."

In all, Vachon stopped 21 of 25 shots and Dzurilla 32 of 39, with Holecek allowing the first two Canadian goals on the other shots.

Although the series was a hard-fought affair, with plenty of body work and some chippy stick-swinging at times, it wound up in fine fashion with the players from both teams exchanging gifts and sweaters at centre ice.

Unlike Monday's opener, when Czechoslovakia appeared to fade under the onslaught of four Canadian first-period goals, the visitors never gave up in the final game.

Darryl Sittler
... fires winner

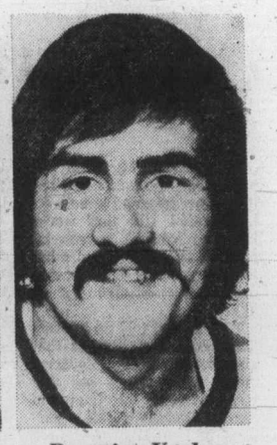

Rogatien Vachon
... awarded car

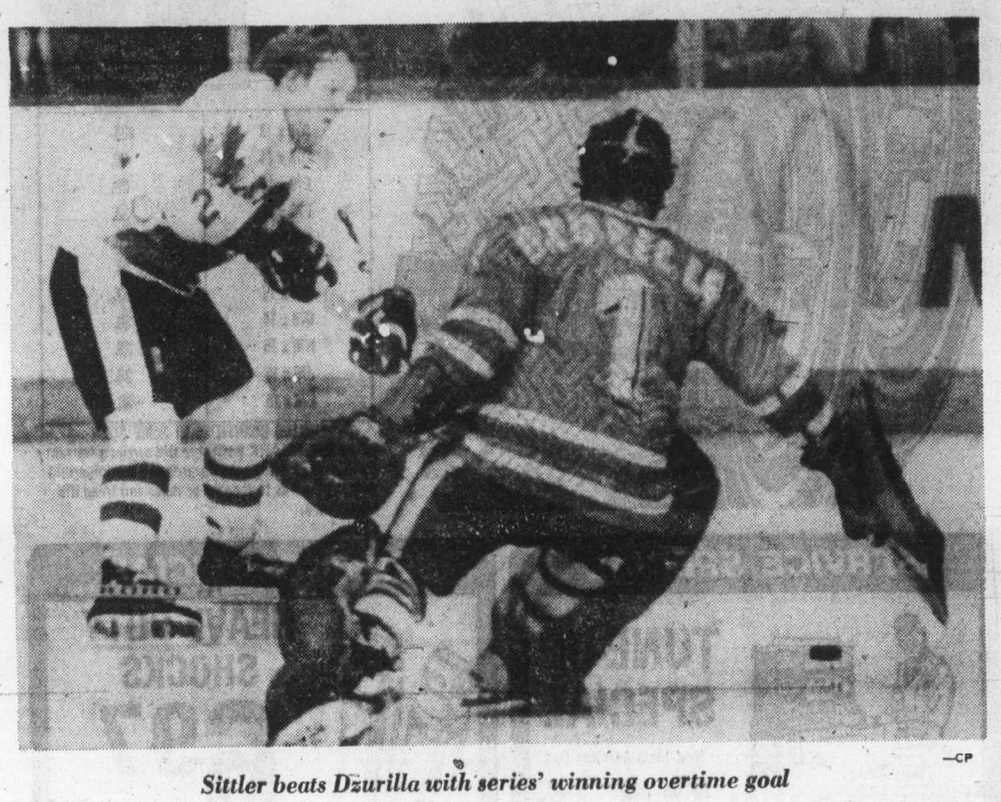

—CP

Sittler beats Dzurilla with series' winning overtime goal

— Colonist photo by Ian McKain

Keeper Eric Kjekstad and bat smen Paul Downton in action

English XI tops hosts

Outstanding bowling by Steve Perryman highlighted a victory by the Derek Robbins XI of England in an exhibition cricket match with Victoria Selects Wednesday.

Perryman took five wickets for 10 runs as the visitors defeated Victoria by 66 runs in the 45-overs match at Beacon Hill Park.

The Robbins side batted first and scored 205 runs for eight wickets. Ian Gould was top batsman with 76 runs, Dave Gower added 42 runs, Bill Athey 41 runs and Paul Downton 24 runs.

Four Victoria bowlers took two wickets each. Kortright Richards took two for 35 runs, Allan Carter two for 41, John Buchanan two for 26 and David Auld two for 38.

Jim Wenman highlighted the Victoria effort batting for 65 runs. Tony Quarless added 34 runs and Eric Kjekstad scored 18 runs.

Robbins bowler Richard Savage took two wickets for 23 runs and David Gurr claimed one wicket for 23 runs.

The victory was the third in as many matches for the Robbins XI which is on a 15-match tour of Canada.

Russian analysts praise usefulness of tourney

OTTAWA (CP) — The Canada Cup has added considerably to international hockey and bringing together the top six hockey countries has made the game "still more interesting," says a Soviet Union hockey commentator.

Vladimir Kirillyuk of Novosti, the Soviet news agency, said in an analysis that there have been no questions about "the usefulness of the new tournament which has contributed to the consolidation of the ties between different hockey schools and their mutual enrichment and to the further development of this very popular game."

Anatoly Tarasov, the highly-respected former Soviet national coach, said in an article in the youth newspaper Moskovsky Komsomolets that the tournament had opened a very interesting international hockey season.

He also called on the Soviet coaches to analyze the results of the Canada Cup, in which the Soviets finished third, for the lessons that could be learned.

Translations of their articles were handed out by the Soviet embassy in Ottawa. Both were written after the 3-1 loss to Canada last Saturday that knocked the Soviets out of the best-of-three championship round.

Both writers mixed their praise for the Canadian players with complaints about unnecessary violence.

But Kirillyuk said the Candians generally played within the rules of the game and many of them "proved to be true gentlemen, having discarded deliberate roughness and cruelty of which they thought it possible to be proud only yesterday."

"The absence of fisticuffs has not made their games less entertaining or less effective. More than that, it helped to establish an atmosphere of good will and honest competition at the tournament."

The Novosti writer also said the Czechs' 1-0 win over Team Canada last Thursday that put the defending world champions in the final series, knocked "the last bloom" off the old legend of Canadian hockey superiority.

Tarasov said the team, containing many of Russia's future hockey stars, did not materialize into the strong squad that had been expected.

Games against Canadian teams must be played at top speed and with an imaginative and creative following of the game plan. Team Canada showed superiority "in the over-all display of courage at every second."

Major league baseball

NATIONAL LEAGUE

Eastern Division

	W	L	Pct.	GBL
Philadelphia	88	56	.611	—
Pittsburgh	83	61	.576	5
New York	76	69	.524	12½
Chicago	67	79	.459	22
St. Louis	65	78	.455	22½
Montreal	48	94	.338	39

Western Division

	W	L	Pct.	GBL
Cincinnati	94	53	.639	—
Los Angeles	82	63	.566	11
Houston	73	75	.493	21½
San Francisco	69	81	.453	27½
Atlanta	63	84	.429	31

Chicago 002 000 000—2 7 0
Montreal 000 000 000—0 5 1
Burris 13-13 and Mitterwald; Rogers 6-16, Murray (8) and Carter.

Pittsburgh 022 000 021—7 12 0
Philadelphia 000 200 000—2 5 1
Candelaria 15-6, Tekulve (8) and Dyer; Kaat 11-13, Schueler (3), Twitchell (4), McGraw (6), Garber (9) and Boone. Home runs — Pittsburgh, Robinson (20th), Zisk (20th), Parker 11th); Philadelphia: Allen (14th).

Houston 100 003 000—4 10 1
Atlanta 100 200 000—3 6 2
Larson 5-6 and Hermann; Camp 0-1, Torrealba (6), Leon (8) and Murphy.

St. Louis 004 070 010—7 8 0
New York 000 000 000—0 4 0
Denny 10-7 and Ferguson; Lolich 8-13, Myrick (5), Sanders (7), Baldwin (9) and Hodges. Home runs — St. Louis: Ferguson (10th), Anderson (1st).

Second game

St. Louis 003 010 000—4 10 1
New York 001 000 000—1 6 0
Curtis 6-9 and Simmons; Espinosa 3-4, Apodaca (4), Myrick (8) and Stearns.

Los Angeles 000 101 100—3 10 1
Cincinnati 003 000 10x—4 12 0
Downing 1-2, Hough (8) and Pasley; Zachary 13-5, Eastwick (8) and Bench.

San Francisco 000 100 010— 2 7 2
San Diego 000 010 000— 1 5 0
Riccelli 1-0, Lavelle (7), Moffitt (7) and Alexander; Jones 21-13, Johnson (9) and Kendall. Home run — San Francisco, Murcer (21st).

AMERICAN LEAGUE

Eastern Division

	W	L	Pct.	GBL
New York	89	55	.618	—
Baltimore	80	65	.552	9½
Cleveland	73	72	.503	16½
Boston	69	76	.476	20½
Detroit	67	78	.462	22½
Milwaukee	63	81	.438	26

Western Division

	W	L	Pct.	GBL
Kansas City	83	63	.568	—
Oakland	79	66	.545	3½
Minnesota	74	74	.500	10
California	68	79	.463	15½
Texas	65	80	.448	17½
Chicago	63	84	.429	20½

Detroit 000 000— 0 2 1
Baltimore 001 000— 1 5 1
Roberts 14-15 and Freehan; Garland 18-6 and Dempsey. Home run — Baltimore, Mora (6th).

New York 100 000 010— 2 6 0
Cleveland 000 000 000— 0 4 0
Alexander 12-9 and Munson; Waits 7-7, Kern (8) and Fosse.

Boston 000 020 000— 2 6 1
Milwaukee 001 000 000— 1 4 0
Cleveland 8-9, Murphy (9) and Fisk; Beare 1-1, Castro (9) and Porter. Home run — Boston, Hobson (5).

Texas 100 001 020— 4 12 0
Chicago 010 000 011— 3 11 1
Blyleven 12-15 and Sundberg; Johnson 9-15 and Downing. Home run — Texas, Harrah (13th).

Kansas City 000 001 000— 1 6 0
California 000 000 101— 2 6 1
Bird 11-9, Minori (9), Littell (9) and Stinson; Ryan 14-17 and Humphrey.

Minnesota 110 000 000— 2 5 0
Oakland 000 000 05x— 5 7 1
Hughes 8-13, Burgmeier (8), Campbell (8) and Wynegar; Torrez 14-10 and Tenace, Newman (9).

Additional sport
Pages 20 to 23

Settlement for Orr in offing

FITCHBURG, Mass. (AP) — Chicago Black Hawks may know in a week or so how much more they'll have to pay for the deal that gave them defenceman Bobby Orr, beyond the $3 million speculated to be in his contract.

General manager Harry Sinden of Boston Bruins, for whom Orr played before he became a free agent June 1, said Wednesday a private settlement between the National Hockey League teams may be worked out "within a week to 10 days."

The Bruins waived their compensation rights under a NHL bylaw after the Black Hawks picked up Orr early in June because they wanted a private deal instead of arbitration of the dispute.

Jockeys scrap

DEL MAR, Calif. (AP) — Visible, ridden by Laffit Pincay Jr., won the $122,445 Del Mar Futurity as expected Wednesday, but the track's closing-day feature race was marred when the winning jockey was embroiled in a fight with a fellow rider.

Early in the race, Positive Power was racing third when his hoofs clipped the heels of Visible. Positive Power stumbled badly and dumped jockey Frank Olivares. The jockey was not hurt.

Olivares, however, was furious after the race, saying that Pincay had cut in on him. He ran to the winner's circle and attempted to start a fight with Pincay.

He was restrained by Positive Power's trainer, Jerry Fanning. Later, however, the riders engaged in two fist fights, one outside the jockey room and later inside.

Sport today

LACROSSE

8 p.m. — Minto Cup, fourth game of best-of-seven Canadian junior championship series, Victoria McDonalds vs. Bramalea Excelsiors, Esquimalt Sports Centre.

★ ★ ★

CZECHOSLOVAKIA 4, CANADA 5

First Period

1. Canada, Perreault (2) (Lafleur, Potvin) 1:25.
2. Canada, Esposito (1) (Potvin) 3:09.

Penalties: Cernik (CSSR), Leach (Can) 0:25; Stastny (CSSR) 3:40; Potvin (Can) 9:38; Gainey (Can) 15:15.

Second Period

3. Czechoslovakia, Novay (1) (Martinec, Machac) 9:44.

Penalties: Pouzar (CSSR) 5:49; Barber (Can) 8:07; B. Stastny (CSSR) 10:38; Agusta (CSSR) 15:39.

Third Period

4. Czechoslovakia, Pouzar (1) (M. Stastny, Chalupa) 2:14.
5. Canada, Clarke (1) (Hull, Perreault) 7:48.
6. Czechoslovakia, Augusta (1) (Machac, Martinec) 15:01.
7. Czechoslovakia, M. Stastny (1) (Holik, Bubla) 16:00.
8. Canada, Barber (1) (Leach, Clarke) 17:48.

Penalties: Kiki (CSSR) 6:18, Potvin (Can) 14:23.

Overtime Period

9. Canada, Sittler (2) (Dionne, McDonald) 11:33.

Penalties—Czechoslovakia bench, 8:30.

Shots on goal by:

Czech	8	6	7	4	—25
Canada	9	11	14	5	—39

Goal—Holecek, Dzurilla, Czechoslovakia; Vachon, Canada.
Attendance—18,040.

Stephenson, Bridgman miss start

PHILADELPHIA (AP) — Goaltender Wayne Stephenson, who filled in for most of last season for the injured Bernie Parent, failed to report to the opening of Philadelphia Flyers' training camp Wednesday because of a contract dispute.

Stephenson's lawyer, Mark Stewart, told the National Hockey League club that Stephenson would not report unless his existing multi-year contract was renegotiated. The Flyers said the contract had been renegotiated last year.

Centre Mel Bridgman was also absent as coach Fred Shero opened drills at the University of Pennsylvania. Team physician Dr. Edward Viner said Bridgman is in hospital with a stomach ailment.

Suspensions follow WCHL brawl

CALGARY (CP) — A coach and two players were suspended for brawling by the Western Canada Hockey League Wednesday.

League President Ed Chynoweth said coach Ken Hodge and left-winger Paul Mulvey of Portland Winter Hawks and centre Roy Sommer of Calgary Centennials were disciplined.

Hodge and Mulvey both got eight-game suspensions which will include the team's final five exhibition games and first three league games. Sommer got a five-game suspension which will include two exhibition and three league games.

Chynoweth said a five-game suspension to the first player off the bench and a $250 fine to the offending team during brawls will be automatic for the rest of the season.

"We know that the public is demanding that mass brawls be stopped and we intend to do so with heavy suspensions like those today."

The suspensions result from an altercation in a Tuesday exhibition game during which Calgary was assessed 71 minutes in penalties and Portland 113 minutes. Hodge and seven players were ejected as a result of the first-period outbreak and Centennials won the game, 7-4.

Portland also was fined $250 for having the first player off th bench in the altercation.

"Both Hodge and Mulvey were given five games for leaving the bench and three more for provoking altercations in the aisleway between the players benches," Chynoweth said.

"Sommer received his five games for leaving the penalty bench," Chynoweth said. "He did not become involved in any ensuing altercation, however, so he did not draw any added suspension."

WRESTLING
ARENA
TONITE 8:00 p.m.
12 MAN OVER TOP-ROPE
BATTLE ROYAL
5 Other Matches First
$600.00 to the winner; falls do not count; referee stays outside of ring; a man must be thrown over TOP rope to be eliminated!
QUINN vs. ANSON
SHIBUYA vs. ROCHA
Battle of the "Professors"
LEWIS vs. RAMSTAD
FRANKES vs. "Bull" RAMOS
4 Man Tag-Team
FRANK & JOHN DAVIDSON vs. FROELICH & LUKE
Tickets on sale at ARENA BOX OFFICE—Ringside $4.00, Res. $3.50 Rush $3.00 and $2.50, sold at DOOR ONLY

★ SNEAK PREVIEW ★
VANCOUVER CANUCKS
INTER-SQUAD GAME
THURSDAY, SEPT. 23 — 8:00 P.M.
VICTORIA MEMORIAL ARENA
TICKETS NOW ON SALE AT ARENA BOX OFFICE
9 A.M.-5 P.M. DAILY EXCEPT SUNDAY
PARTIAL PROCEEDS TO MINOR HOCKEY
9-16 ADULTS $2.00 G.A.P. AND CHILDREN 12 AND UNDER $1.00

Head for everybody's Favourite!...

New Exhibition Park
New Exhibition Park is bigger and better than ever, over 50% bigger with 2,400 new seats in the Grandstand and Clubhouse! This year, New Exhibition Park has 113 exciting days of Thoroughbred Horse Racing. Parade to the Post, 6 PM Weekdays, 1 PM Saturdays and Holidays, rain or shine! For reservations, call 254-1631.
For Bus information Phone Vancouver Island Coach Lines, 385-4411
THE TRACK Exhibition Park
B.C. JOCKEY CLUB

Where are lost 8,000?

There are about 8,000 people out there, somewhere, who should be living in Victoria but aren't.

And that discrepancy is going to cost the city an estimated $272,000 in anticipated revenue.

It was the Canada Census that brought the situation to light.

Before preliminary figures of the recent census were released by Statistics Canada this week, Victoria officials estimated the population at about 68,000; the figures, however, put it at 60,407, an actual drop of 1,354 since the last census five years ago.

The decrease in population alone will cost the city about $40,000, because the provincial per-capita grant is based on population figtures provided by Statistics Canada.

The real trouble, however, is that the city had hopes of getting $34 for each of what they expected to be 68,000 residents.

That comes to a difference of 8,000 people, or $272,000 the city won't get.

And where are the 8,000 people who should be living in Victoria?

The question beats city planner Geoffrey Greenhalgh, who said Tuesday that whichever way he looked at it, there should have been an increase in population.

The city had lost about 850 dwellings through demolition in the past five years, but he building permits for at least added that during that time, 7,000 apartment units were issued.

Greenhalgh said the decrease in population might have occurred in the city's so-called "stable neighborhoods," where there had been hardly any redevelopment.

Many residents tended to leave those areas once their children got older.

City manager James Bramley said the actual loss of revenue to the city wouldn't be very high, but he based his between actual population and what the city had hoped it would be.

Saanich is in a similar quandary. Last year, the municipality erected signs as its boundaries stating "population 74,500 and still growing."

According to the census, Saanich's population was only 72,124 on June 1. The municipality expected the figure to be more than 75,000.

No figures were available yet from the other municipalities.

School costs can be cut

By KING LEE
Colonist Reporter

More than $2.2 million can be cut from the 1976 Greater Victoria school budget, trustees were told at Tuesday night's committee meeting.

In a lengthy report by Colin Glover, assistant superintendent of schools (business), savings of $2,208,325 were forecast in the $42,462,290 operating budget, which had drawn considerable fire from politicians and education department officials, including Education Minister Pat McGeer.

In his covering statement, Glover noted savings in the area of employee benefits, the slackening of the cost of living rise and other restraints.

Trustee Peter Bunn, who voiced strong opposition when the budget was brought down, suggested that a surplus of $2.2 million be declared at next Monday's regular board meeting.

Savings were listed in all nine departments of the district's budget, the highest being in the instruction-in-schools section, where a saving of $1,285,122 was forecast by the end of the year.

The other departmental forecast savings were: $569,612 in construction and maintenance, $227,885 in business, $100,676 in planning, $14,069 in instruction (administration), $5,658 in superintendent's office, $5,570 in community relations, $4,302 in secretary-treasurer's office and $4,035 in instruction (curriculum).

In the area of teachers' salaries, $23,598,073 was budgeted, but the forecast is for an actual expenditure of $22,839,982.

Glover reported that $23,564,829 had actually been spent up to July, and his forecast for the end of the year was for an expenditure of $40,253,965.

Glenn Wall, assistant superintendent of schools (administration), outlined the savings in the teachers' salaries area.

He said the two-per-cent allowance for increment changes was actually 1.2 per cent because of a reduction of salary categories in the last contract agreement.

Wall also noted that the calculation was for a reduction of 645 students in the district this year and the actual decrease was 1,006, meaning a reduction of 48 teachers instead of the predicted 31.5 teachers.

Following the presentation, trustees attempted to look into setting up the 1977 budget, but ran into problems finding figures on which to base their calculations.

Trustees finally decided to let district staff attempt to devise a formula to establish a 1977 operating budget by calculating the average, estimated per-pupil attendance in 1977, multiplied by the 1976 per-pupil cost of $1,561.57, and further multiplied by a percentage increase to be determined later.

Jobless to get longer aid

Unemployment is blossoming in the City of Gardens — so much so that extra federal help has been required.

With the B.C. jobless rate at least 8.3 per cent — the national average is only 7.2 per cent — Victoria has qualified for the first time in four years for extended unemployment insurance benefits.

A spokesman for the city's UIC office said Tuesday that extended benefits were paid only when the rate was more than a full percentage point above the national average.

As a result, Victoria claimants are eligible for an extra six weeks of benefits.

Ottawa hasn't disclosed the exact unemployment level of Victoria, but has informed the UIC office it is somewhere between 8.3 and 9.2 per cent, above the provincial average.

In normal times, employment presents a healthier picture in the provincial capital because of government hiring and an active tourist business. But tourism has been far below the mark this year and the provincial government has been practising restraint.

Library opens shelves

The $600,000 Nellie McClung library will open its shelves to book borrowers Thursday morning.

The library, latest addition to the Greater Victoria Library system, has more than 30,000 books in its building at the southwest corner of McKenzie and Cedar Hill Road.

Constructed for the municipality of Saanich by Farmer Construction, the building features full carpeting, skylights, indirect fluorescent lighting, and study carrels.

The library will be opened Monday through Saturday from 10 a.m. to 6 p.m., with 9 p.m. closing on Thursdays and Fridays

the Bay
Family Specials In The
NONSUCH BUFFET
Thursday Evening 4 p.m. to 8 p.m.
For Adults: ROAST BEEF with Yorkshire pudding, mashed potatoes, vegetable. Tea or coffee 2.09
For Children: BAY BURGER with ice cream, soft drink. 99¢
Hudson's Bay Company

Special Offer
FOR PRIVATE PARTY CLASSIFIED ADVERTISERS
Use this handy coupon to place your Classified Advertisement and save money.

Name .....
Address .....
.....
Phone No. .....
Signature .....

FILL OUT AND MAIL, OR DELIVER IN PERSON TO
SPECIAL OFFER
Victoria Press Ltd.,
P.O. Box 300,
Victoria, B.C.
V8W 2N4.

No. of Insertions ..... Amount Enclosed $.....
Your ad will run as soon as possible upon receipt of this coupon and payment, or please specify consecutive dates:
.....
.....
Classification Number ..... 10 WORDS MINIMUM

10 Words for 1 insertion in The Daily Colonist and Victoria Times: $1.00
10¢ for each additional word.
10 Words for 3 insertions in The Daily Colonist and Victoria Times: $2.50
25¢ for each additional word.
10 Words for 6 insertions in The Daily Colonist and Victoria Times: $4.00
40¢ for each additional word.

All ads must be written in regular classified style, and run on consecutive days.
All real estate, mobile home, rental and business advertising is considered to be commercial advertising and will not qualify for this special offer.
SEND CHEQUE or MONEY ORDER
— NO REFUNDS —
This coupon valid until Oct. 1, 1976

THE DAILY COLONIST AND VICTORIA TIMES

CAPITAL SUPER FOODS
50 WEST BURNSIDE
OPEN DAILY 9 to 9
5124 CORDOVA BAY RD.
Cordova Bay Plaza
OPEN MON., TUES., WED., SAT. 9 to 6 THURS., FRI., 9-9, SUN. 11-6
PRICES EFFECTIVE: SEPT. 16, 17, 18
WE RESERVE THE RIGHT TO LIMIT QUANTITIES
EYE OPENING VALUES
PREM LUNCHEON MEAT 12 oz. 75¢
CANADA GRADE A BEEF BOTTOM ROUND STEAK ROAST 1.59 lb.
TOP ROUND STEAK ROAST BARON BEEF BREAKFAST STEAK 1.69 lb.
SCHNEIDERS MEAT SPREAD 3 8-oz. jars 99¢
SMOKED PICNIC .... lb. 79¢
FRESH DAILY GROUND BEEF ..... lb. 69¢
SCHNEIDERS CORNED BEEF 3 3-oz. pkgs. 89¢
NESTLES HOT CHOCOLATE 2-lb. tin 1.69
CORNISH GAME HENS Utility Grade 16-20 oz. 1.29 ea.
NESTLES PUDDINGS All flavors 2 15-oz. tins 85¢
NESTLES COOKIE MIX 4 Flavors ..... 69¢
GREEN GIANT STEW Beef, Irish, Meatball, Turkey & Chicken 24 oz. 79¢
NESTLES ICED TEA 24 oz. 1.89
SCHNEIDERS PURE SHORTENING 2 1-lb. pkts. 89¢
PACIFIC 2% MILK 3 tall tins 1.00
POST ALPHA-BITS 15 oz. 89¢
POST SUGAR CRISPS 13 oz. 89¢
NORTHERN GOLD CREAMED HONEY 2 lbs. 1.49
CARNATION SKIM MILK POWDER 3 lbs. 2.19
HERSHEY CHOCOLATE SYRUP 55¢
LYNN VALLEY PEACHES 2 14-oz. tins 79¢
DAD'S COOKIES Oatmeal, Chocolate Chip, Coconut, Oatmeal Choc. Chip. 1 lb. 85¢
SUGARIPE RAISINS 2 lbs. 1.19
MR. MUSCLE OVEN CLEANER 14 oz. 1.29
JAVEX BLEACH For the Unbleachables large 26-oz. box 1.29
KRISPEE TRI-PACK POTATO CHIPS All Flavors 59¢
MEDIUM ONION CABBAGE MIX 'N' MATCH 10¢ lb.
GREEN PEPPER 29¢ lb.
SNOBOY SUNKIST ORANGES 7 lbs. $1.00

CANADA 5, CZECHS 4

It's overtime, it's Sittler and it's over

Story, P. 18

Final
CLASSIFIED 386-2121
TELEPHONE 383-4111

The Daily Colonist.

Vancouver Island's leading newspaper since 1858

Sunny, high 20
Weather Details On Page 2

No. 234 – 118th Year | VICTORIA, BRITISH COLUMBIA, THURSDAY, SEPTEMBER 16, 1976 | ***** | 15c Daily, 30c Sunday

Slurs: 'Lazy, uncreative, adolescent'

Jail manual shocks Indians

WHITEHORSE, Yukon (CP) — A top - secret prison training manual prepared by the Northwest Territories government calls Indians lazy, uncreative, unthrifty and adolescent.

The manual, obtained here Wednesday by The Canadian Press, says some of the Indians' traits come from "his Mongol origin."

Clarence Wilkins, chief of the Northwest Territories correctional services, said in an interview the training manual which contained the material was ruled obsolete early in 1972. He said the information was slipped into a training manual dated November, 1971, for new staff at the Yellowknife correctional institute by unknown persons and had never been taught to staff.

"It was given as informational material, by whom I'm still trying to find out," he said.

"No way is that sort of material being taught now. It was never taught at all."

It also calls Orientals uncreative.

"Like the Japanese, he (the Indian) copies to perfection but has no creative, artistic genius.

"Having nothing that is his, neither glorious past nor autochthon (original) culture nor religion nor country, he feels insecurity and seeks all the possible means of evasion; dreams, drink . . . the ready pleasures of the flesh, simple and unromantic, without perversity nor abnormality, for the sole brutalizing and deceiving pleasure of sex naturally accomplished."

Manuel
. . . author 'racist'

It says the Indian's key weakness is weakness of will. This made him fearful, easily tempted, inconsistent and timid. He also has an inherited inferiority complex and a deceitful mentality, it adds.

Metis, persons of mixed Indian and white parentage, fall into the same pattern, the manual says, but Eskimos have "some pride and motivation to learn."

The manual contains no similar section on white prisoners but says the non-native generally is more sophisticated.

Both George Manuel, National Indian Brotherhood president, and Harry Daniels, Native Council of Canada president, said the manual was shocking and racist. Erik Nielsen, Progressive Conservative MP for Yukon, said it is an example of the work of bureaucrats who prepare government reports without human feeling.

Some sections of the manual are attributed to a Father Brethene who is quoted as saying that although white people do not realize it, Indians keep superstitious practices, many of them pagan.

Other weaknesses listed are: Lack of foresight, procrastination, even when cold or hungry, addiction to sports and a preference to work for

Continued on Page 2

Meanwhile, pickets

Ferries join protest day

The B.C. Ferries service found itself facing information pickets Wednesday, but the real blow to Vancouver Islanders is to be dealt Oct. 14, when ferry workers shut the service down for the day to join in labor's national day of protest.

The decision, taken independently of the senior B.C. Government Employees' Union, involves the 2,500-member unlicensed division of the union's marine services component.

Whatever the smaller licensed officers' division decides, the ferry fleet would be unable to sail without the regular crews.

The move will likely produce one of the more spectacular individual impacts on the day that organized labor across Canada is to demonstrate against anti-inflation controls.

The effect may be felt even by some of those directing protest activities in B.C. Mainland labor leaders planning to spend Oct. 14 in the provincial capital would have to make the trip a day ahead of time or travel by air.

Wednesday's unrelated picketing action was confined to the Tsawwassen terminal and didn't disrupt the ferry schedule although at least two bus drivers were reported to

Continued on Page 2

Metric speeds due Jan. 1

HALIFAX (CP) — The Metric Commission announced metric conversion timetables Wednesday affecting automobiles, schools and real estate.

As of Jan. 1, all new automobiles sold in Canada will be required to have metric speedometers.

Road signs are to be converted to use kilometres instead of miles by December, 1977. Gasoline pumps are to measure in litres instead of gallons by Jan. 1, 1979.

All land measurement, surveying and town planning is to be in metric measure by the end of 1978.

Students from elementary school through post-secondary schools will learn only metric measures within a few years.

Teaching in elementary and secondary schools is expected to be predominantly metric by September, 1979. Teaching in post - secondary non - university schools is expected to be predominantly metric by September 1980.

The commission aims to have all areas of Canadian life converted to metric by 1980.

Owners of older automobiles with non-metric speedometers could have some problems when speed-limit signs are changed to kilometres an hour.

Bolger said that when Australian signs were converted the oil companies came out with conversion decals to fit over the speedometers of every make of car.

Bolger said speedometer gears were also expected to be on the market to convert existing speedometers.

Property owners won't have to resurvey their land. Their deeds will remain unchanged until they become involved in land transfer. Then, the conversions can be done mathematically in municipal offices.

Nyerere hopes dim after Kissinger talk

DAR ES SALAAM (AP) — President Julius Nyerere said Wednesday after meeting with U.S. State Secretary Henry Kissinger that the secretary was "less hopeful than I was before" about chances of averting a racial bloodbath in southern Africa.

Nyerere said it would be a surprise if Rhodesia, where 270,000 whites rule about six million blacks, were to accept majority rule in two years as Kissinger and others have proposed. Both men spoke to reporters after a Wednesday meeting.

Nyerere made clear he wanted a U.S. commitment to recognize that black "men with guns" would have no alternative but to shoot it out with their white Rhodesian rulers if Kissinger's mission fails.

Kissinger said he is not assuming the failure of his mission, adding, "We have not given up hope of a peaceful solution to the problems of Rhodesia, South Africa and Namibia."

South Africa maintains control over Namibia, or South-West Africa, over the opposition of the United Nations.

Kissinger suggested Nyerere may have emphasized his discouragement to impress Americans and South African Prime Minister John Vorster, with whom Kissinger meets this weekend.

Nyerere said he has told Kissinger he would oppose any meeting between the secretary and Rhodesian Prime Minister Ian Smith. "Africa won't be happy at that," he said, referring to the continent's black-led countries.

Kissinger has pledged not to meet with anyone or take any actions without first being asked to do so by black African leaders.

Nyerere noted that Britain and both black and white Africans have tried and failed to resolve the Rhodesian problem. He said he expects Kissinger's mission to fail too, but added that it "can clarify the issues for the americans."

He said black guerrillas ask no U.S. military aid or favors because they can get them elsewhere. They seek only understanding for the justice of an armed struggle in case chances of a peaceful solution collapse, he said.

Half of black workforce stays off job in big cities

JOHANNESBURG (UPI) — Hundreds of thousands of black workers stayed away from their jobs in South Africa's two major cities Wednesday in strikes aimed at crippling white-owned industry.

More than half of Johannesburg's non - white workforce of more than 250.000 obeyed militants' call for a strike. In Cape Town, where at least 100,000 workers walked out, several major white hotels assigned their white staff to answer telephones, serve meals and wash windows.

Let me negotiate with Kissinger, Smith asks party

UMTALI, Rhodesia (UPI) — Prime Minister Ian Smith Wednesday asked his Rhodesian Front Party for approval to join Secretary of State Henry Kissinger's efforts to prevent racial war in Southern Africa, party officials said.

The prime minister's hard-line opponents said Smith was trying to water down Rhodesia's strict segregationist policies.

In a dramatic speech at the closely-guarded conference site, two miles from the Mozambique border refuge of black nationalist guerrillas, one leader said Kissinger's global peace missions have "lost ground" for western civilization.

The country's entire leadership, guarded by troops, assembled for the three-day congress.

Smith Thursday will outline a plan for new negotiations over majority rule in this white-run country, party officials said. Previous constitutional talks between white and black Rhodesians collapsed and black nationalist groups have launched a guerrilla war to overthrow the Smith regime.

The prime minister reportedly will meet with Kissinger in South Africa next week if he gets a mandate from his party.

Party officials at the three-day Rhodesian Front congress said Smith seeks a go-ahead to discuss American proposals to bring about black majority rule and contain the war between Rhodesian troops and black guerrillas.

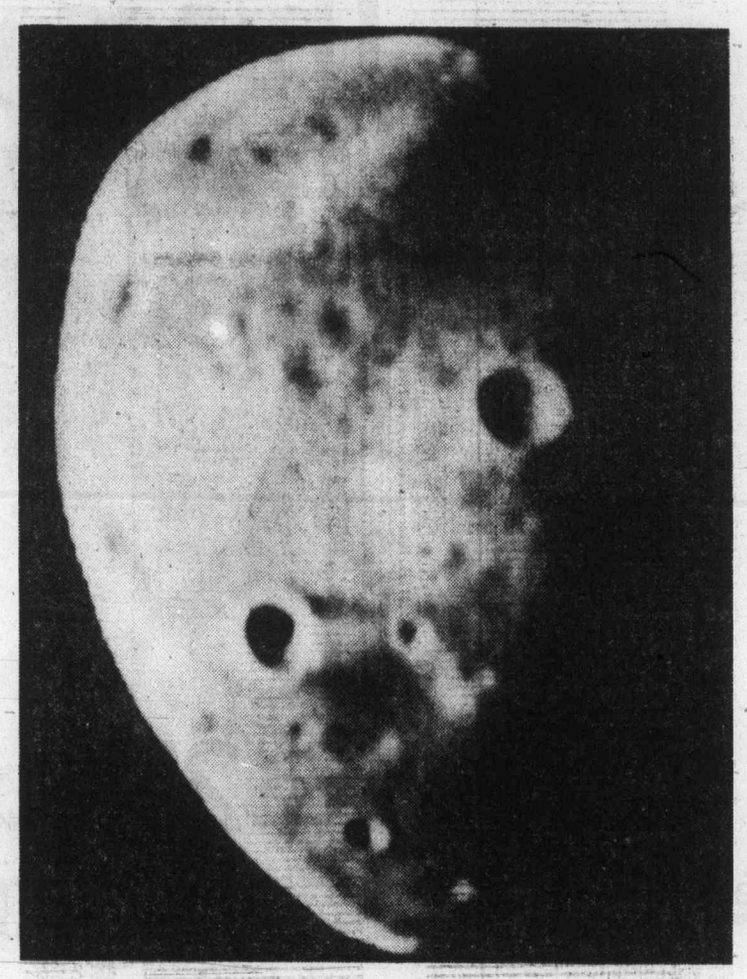

— AP

Tiny island in space

Scientists in Pasadena Wednesday released photo of portion of moon — not our moon, but tiny Martian moon known as Deimos. Deimos comes complete with craters. Portion shown here is about eight miles by five miles.

ICBC hiring again

VANCOUVER (CP) — The Insurance Corp. of B.C. has started a program to hire 200 temporary clerical workers, but Education Minister Pat McGeer, the corporation's president, says the hiring program still has to come before the board.

"I cannot confirm that 200 people will be hired," McGeer told the annual general meeting of the Point Grey Social Credit Constituency Association Wednesday night.

Earlier in the day, ICBC spokesman Gerry Beckerman said the hiring had started and that 200 would be hired for three to four months primarily to catch up on correcting errors on 1976 renewal forms.

McGeer agreed there was a backlog and it "may be necessary to take on extra help," but any hiring would not be in conflict with his goal of a 10-per-cent cut in ICBC staff.

"We are cutting the permanent staff," he said. "Claims are down and so is the need for processing.

"Attrition is taking care of things."

Robertson jumps to CTV

TORONTO (CP) — Lloyd Robertson, veteran CBC-TV late evening newscaster, has jumped to the CTV network and will join Harvey Kirck in a new evening newscast on the privately-owned network next month, it was announced Wednesday.

Robertson decided to make the move after 22 years with the publicly-owned radio and television corporation when the CBC could not promise him opportunities to report important news events personally, instead of simply reading newscasts written by CBC newsroom staffs.

The switch was an embarrasing one for the CBC, which had invited reporters and radio-TV critics from across the country to Toronto for three days of previews of shows in the new fall network schedule.

— CP

Kirck and new sidekick Lloyd Robertson

Robertson had recorded a promotion piece for The National, the CBC's major evening newscast, and it was shown as part of the previews.

Then, Knowlton Nash, director of news and current affairs for the CBC, said: "That's the last time you'll see Lloyd Robertson on the CBC." Robertson goes on leave until his old contract expires at the end of the month.

Nash said CTV's offer to Robertson far exceeded anything the CBC could meet, hinting that his total package — salary and fringe benefits — might be doubled at CTV.

The CTV network and Robertson refused to disclose his new salary. Robertson said he has been making "in the neighborhood of $50,000" with the CBC.

Robertson said the CBC's news setup has long been troubled by interunion disputes, with the Canadian Wire Service Guild insisting that he merely read the news, not report it.

Tom Gould, CTV vice-president, announced the new two-man newscasting team, calling it "the greatest powerhouse upfront in any network in the world."

Pennies should go, U.S. study advises

WASHINGTON (AP) — A government - sponsored study recommends the U.S. eliminate pennies by 1980 and replace half-dollars with a new, smaller dollar coin, the U.S. Mint said Wednesday.

The study, conducted for the mint by Research Triangle Institute, said one reason the penny should be removed was that it was expensive to make.

The researchers said as the buying power of the penny had dropped, the coin tended to circulate less freely, forcing the mint to increase production to meet demand.

They estimated pennies accounted for 75 per cent of the 19 billion coins minted annually, and would account for 90 per cent of estimated production of 41 billion coins by 1990 if they remained in circulation.

Index

	Page
Background	5
Bridge	37
Classified	35-46
Comics	34
Crossword	38
Editorials	4
Entertainment	30, 31
Family	25-27
Finance	14-16
King Fisherman	32
Marine Calendar	3
Names in the News	7
Provincial Court	9
Sports	18-23
Television	36

★☆☆★ the great ★ 1070's TURN-ON
C-FAX 1070 LISTEN

The Daily Colonist.
Section 2 Thursday, September 16, 1976 Page 13

HELP. SAY YES, THE UNITED WAY
peter pollen ford

Sport centre shaky

Mayors face 'empty' fund bargaining

The mayors of Sidney and Saanich meet today with their MLA, Municipal Affairs Minister Hugh Curtis, to discuss provincial government support for the $1.85-million recreation centre planned for East Saanich Road.

The centre was approved in a referendum Saturday but is contingent on the project getting a one-third grant from the province.

Sidney Mayor Peter Malcolm and North Saanich Mayor Paul Grieve will meet Oct. 5 with Recreation Minister Grace McCarthy, minister responsible for the community recreation facilities fund.

She announced before the vote that the fund was empty and municipalities would have to wait until next year for more grants.

Grieve said a detailed letter has been sent to Mrs. McCarthy on the project advising her of the "rather unique" problem the joint venture represents and that delays by the province would have "some disastrous effects on it."

The two municipalities have a firm price on the project, good only until November.

The proposed centre would have a 25-metre pool and ice arena, with seating for 500, a wading pool for tots and a swirlpool and sauna for adults.

Fisherman saved from burning boat

A Nanaimo fisherman was rescued from his burning vessel in the waters off Jordan River late Wednesday afternoon.

However, no injury was reported to owner and operator, R. C. Keswick, who was picked up by the passing Seaspan Planet.

His vessel, with most of its cabin gutted, was later towed into Sooke by a Coast Guard cutter.

No origin for the fire was released by the Pacific Rescue Centre which co-ordinated Keswick's pick up.

★★★★★ The delicate question: Why lack of protest?

By DON COLLINS
Colonist Reporter

The question is one that some union leaders don't like to ask publicly.

What is wrong with Victoria?

Some think it is too early to pass judgment, but others fear there may be less than the hoped-for level of support here for labor's national day of wage control protest Oct. 14.

A certain amount of grassroots resistance has shown up, and it had to be a concern of senior union officers when they went behind closed doors Wednesday night to plot local stragety for the one-day work stoppage.

No reporters

With labor relying heavily on publicity for promotion of its big day, the decision to bar the news media from the meeting might have been considered a surprising move — except that it was a guarantee against the reporting of any negative aspects that might have shown up.

The meeting replaced the regular session of the Victoria Labor Council. It drew representatives of unions affiliated with the 18,900-member council and those from non-affiliate unions.

CUPE problem

But it isn't necessarily the non-affiliates that have caused the most concern. One trouble area involves a number of locals of the Canadian Union of Public Employees. The membership in each instance has voted against supporting the protest, even though 225,000-member union is the second-biggest in the Canadian Labor Congress.

It was the CLC that gave birth to the day of protest idea and CUPE — at the top level — has been one of the strongest supporters.

Call own shots

But CUPE rank-and-filers, like the inside workers at Victoria City Hall, have expressed the fear they are being "used" by their leaders, and say they want to call the shots themselves.

This attitude is both sad and "rather short-sighted" to Muriel Overgard of Victoria, who is president of the 22,000-member B.C. division of CUPE.

Mrs. Overgard said the members were expressing a desire to be heard, but pointed out they had had almost a year to do so. The attack on the anti-inflation program began with the birth of the program itself last October.

Victims

The CLC believes the working people are the victims of one-sided controls and is taking its giant gamble now in the interest of those same workers, she said. As a result, the rank and file shouldn't doubt the intentions of the leadership.

Beyond three or four CUPE locals in Victoria, there are other question marks.

Some Victoria members of the 35,000-strong B.C. Government Employees' Union have said they will petition their leaders to back down. It is an example of what has become almost normal behavior for this group, something that is embarrassing for those who would like to see more militancy among government workers in this area.

Indifference

Members of some other unions more often than not greet questions about their support with shrugs of indifference.

Nevertheless, it isn't exactly a one-sided picture. The more militant construction workers and members of the province's largest union — the International Woodworkers of America — appear to be solidly behind the protest.

And the ferry workers, although they are grouped with the provincial government workers, aren't waiting for the BCGEU executive to give Oct. 14 its blessing.

By pledging their support Wednesday, the ferry workers may provide one of the biggest impacts of Oct. 14 — the halt of ferry service between Vancoouver Island and mainland B.C.

And some "outsiders" like the Teamsters and Hospital Employees' Union are expected to demonstrate in some way.

Victoria labor leaders say it is far too early for anyone to say there is going to be little more than apathy from the membership when the day of protest arrives.

Work ahead

"After all, it's nearly a month away, and much of the work still lies ahead," one said.

Beneath the surface, there is also some ill feeling among B.C. union officials over the CLC decision to ask newspaper unions to work Oct. 14. The idea was to enable coverage of the demonstrations. But some high-ranking officials of other unions believe the CLC was simply bowing to pressure from such unions as the Newspaper Guild.

Ad to explain

Where the Guild is concerned, it was strictly a request from the CLC — one the Victoria Newspaper Guild endorsed at its meeting Sunday. The Victoria Guild is also inserting a full-page advertisement explaining why it supports the day of protest and is working Oct. 14.

In addition, members have voted to contribute up to one day's pay each to help pay for the mammoth CLC campaign. They have also approved a general $500 contribution for the same purpose.

Chiefs see hope

Victoria labor leaders said they had strong evidence Wednesday night of local support for the Oct. 14 wage control protest.

Their opinions were expressed following a special meeting that brought together representatives of unions from within and outside the 18,900-member Victoria Labor Council.

"It was a highly successful meeting. We were particularly happy with the strong representation of non-affiliate unions," said labor council president John Schibli.

Schibli said the 110 local union officials who showed up "were more than we expected and they were pretty well all supportive of the day of protest."

Among outsiders at the meeting was Gil Levine of Ottawa, research director for the giant Canadian Union of Public Employees.

Schibli said Levine was "quite impressed" with the growing support for Victoria's part in the national protest, which is to take the form of a one-day work stoppage and various demonstrations.

The opinions expressed Wednesday night are in conflict with comments made by some individual labor officials who see signs of rank-and-file resistance in Victoria.

—Colonist photo by Alex Barta

Students hear voice of experience

Chief Justice Bora Laskin returned to University of Victoria campus where he received an honorary doctorate of law degree last spring and found time for informal session with UVic law students. Laskin and students discussed judicial system and constitutional law during relaxed chat in students' lounge.

Vets' gripes committee blamed

Bruce Brittain, deputy veterans' affairs minister, said Wednesday that lack of communication was a key factor in unrest over conditions at Memorial Pavilion.

Brittain, after a tour Tuesday of the former veterans' hospital, now part of Royal Jubilee, blamed a breakdown among the administration, staff and patients and the failure of an ad hoc committee appointed to ease the transfer to "function effectively."

"The vehicle (the ad hoc committee) set up to deal with veterans' problems did not function too well, and I would hope to see this situation rectified," he said.

Brittain also felt that some of the changes introduced over the two years since the transfer were "a bit too abrupt."

In a verbal swing at "complainers," he said: "I find it hard to believe there are people working so hard at discrediting their own hospital. It is unbelievable that such a thing is happening here.

"I was not conscious of people working together to find solutions to the problems," something he said was badly needed.

Dr. A. C. Pickles, executive director of the Royal Jubilee, termed a meeting with Brittain, "useful and fruitful."

Declining to comment on the talks, Pickles said he considered this inappropriate because Brittain may want to talk with his minister, who in turn might want to hold discussions with B.C. Health Minister Robert McClelland.

Brittain
. . . changes 'abrupt'

Brittain talked to a few patients and staff members during his three-hour visit to the former Veterans' Hospital Tuesday.

The only complaint he received was from a man who felt the student nurses hired to replace licensed nurses "aren't strong enough to lift heavy men."

Opposition to transfer of the institution from the federal government to the provincial government combined with opposition to integration of services in the hospital was, Brittain said, based on principle.

He said, however, the opposition was discrediting an important community facility.

"Change creates fear," he said. "The changes that have taken place at the pavilion have undoubtedly created uncertainty and fear in the minds of many veterans."

He denied reports circulating in the hospital that the kitchen and x-ray department were scheduled to close.

Defending the transfer later this year of the pavilion's outpatient department to Royal Jubilee, Brittain said veterans will be assured of around-the-clock service.

"I am, however, satisfied a need exists for a better information program. Sending letters to veterans detailing changes is just not good enough," he said.

He was of the opinion that staff at the hospital were not receiving recognition due for their work, adding that those he met on his visit appeared happy and dedicated.

Murder inquest today

First public inquiry into the murder one week ago of Monique (Gypsy) Dhillon will start at 7:30 p.m. today when district coroner Edmond Jorre de St. Jorre opens an inquest at First Memorial Chapel, 4725 Falaise.

Indications were the only witnesses would be a friend to confirm identification, a doctor who pronounced her dead one week ago on a grassy Esquimalt hill; and a pathologist who has already submitted a preliminary report that the 30-year-old mother of three was strangled.

St. Jorre is expected to adjourn the inquest for a month or more to allow continued investigation by Esquimalt police.

Officers have issued three appeals for help from the public on the whereabouts of the newly-remarried woman after friends dropped her off at 10 p.m. Wednesday at the Army-Navy Club, 1001 Wharf.

Police also want help identifying four articles: They were Ms. Dhillon's dark blue suede shoes, one of her circular coppery earrings, a dirty grey angora wool shawl and her dark blue suede, shoulder-strap handbag containing a multi-colored makeup purse.

More than 30 persons have phoned Esquimalt police to help in the investigation. Police had one call on the missing items and were "checking it out" late Wednesday.

Handicap centre stalled

Only Socreds or angels can get it going again

Years of fund-raising and the expenditure of more than $1 million later, Victoria's handicapped people still don't have their activity centre.

In the middle of Handicapped Awareness Week, construction work on the $1.6-million project on Darwin in Saanich had to be abandoned Wednesday because the group ran out of money.

The building is about 75 per cent completed and another $300,000 is needed to make it operational, or twice that to finish it completely.

Society president Floyd Fairclough said Wednesday he would ask the province to guarantee a loan for that amount.

Should that fail, Fairclough will recommend to the society board of directors that a public campaign be launched to raise the money.

The only other hope for early completion is for a generous philanthropist to enter the picture, and the chances of this happening were, Fairclough admitted, pretty slim.

Four written submissions and several personal approaches to Social Credit government cabinet ministers failed to loosen government pursestrings, said Fairclough.

Fairclough said the centre, first of its kind in Canada, deserved a second look by the Social Credit government.

Adjacent to a handicapped housing project, it will provide training in a variety of skills for the area's 1,100 disabled people.

Of the $1 million or more already spent, half has been raised privately by the association, while the federal government granted $200,000, local municipalities $100,000 and the former provincial government $300,000.

The society had a commitment from the New Democratic Party administration, defeated in December's election, that money would be available to complete the building.

Fairclough said he was reluctant to embark on a public campaign to raise funds because it would conflict with the United Way campaign.

Firehall taps record pints

Despite competition from the final game of the Canada Cup hockey series on TV, the blood donor clinic at Saanich firehall broke all previous records Wednesday night.

The clinic, which ran from 2 to 8 p.m., collected 177 pints of blood, well up on the 1971 record of 144 pints.

Man sets himself ablaze

A man remained in critical condition early this morning with burns to 70 per cent of his body after he apparently immolated himself with a flammable liquid in Beaver Lake Park late Wednesday afternoon.

The man managed to get into Beaver Lake where he was later taken by police after witnesses called for help. He was not identified. Police said only he was not a native Canadian.

Newsman pedals book for easy riders

By JIM GIBSON
Colonist Reporter

Anyone who would spend his summer holidays — and some winter holidays — putting together a book on cycling must be some kind of fanatic. Up at the crack of dawn, putting in a couple of laps about the neighborhood before pedalling into work and that sort of thing, right?

Wrong when it applies to radio newsman Jim Perrin whose More Exploring By Bicycle hit the local book stores over the weekend.

Perrin seemed almost shocked that anyone would expect him to pump his way daily into downtown Victoria from his Highlands home. He has a motorcycle and a van for that. Besides, there are no streetlights along the final stretch home and his radio station job has him working funny hours.

Perrin is strictly a recreational bike rider and a "fair-weather" one at that. And the chances of any of his readers meeting up with him on any of the 21 Victoria and Vancouver area routes he chattily describes in the book depend on whether the sun is shining and he feels "energetic."

"The rides included are for people like me and not for people working up for the next Olympics. They'd find them all too easy," he said.

Most of the rides are nicely under 10 miles, with only the 50.3-mile Ferry Ring — which cheats a bit with two hops on the B.C. Ferries — taking the better part of a day.

Just what makes a good bike route is pretty logical, according to Perrin. Pavement is a must or tires will burst. Then little traffic, no "vicious" hills and there has to be "something nice to see."

Perrin's descriptions aren't all of the nature of 'turn-right-at-the-general-store-and-left-again-at-the-third-oak-tree.' Chances are if there's a bit of history to that store or if that oak tree is something special, Perrin shares it with his readers.

Researching the book wasn't all spent in the saddle on the backlanes of the hinterlands. A lot of it was poring over histories and topographical maps.

And while Perrin has ridden all the routes but one in the Fraser Valley, many of them were discovered while driving around in his car.

"When I found a good route I'd go back and check it out," said Perrin, who still uses the same 10-speed import he picked up five years ago in his native California where he wasn't above pedalling 80 miles a day just for the fun of it.

The lower Vancouver Island area is great for cyclists, according to Perrin, who thinks the government should push its advantages to mainland tourists. A Victoria-to-Nanaimo backroads bike route is quite possible, he said.

Perrin decided to write the book last year when he found himself without a job and feeling he should give up biology and follow his father into journalism.

The topic was simply a question of Perrin limiting it to something "I know and enjoy." Many of the book's Victoria area routes first appeared as articles in the Islander but the Colonist connection doesn't stop there. Most of the photography comes from The Colonist's Alex Barta.

Surprisingly, local publishers weren't interested in Perrin's book and he had to go to J. J. Douglas Ltd. North Vancouver. Perrin is now working on a second book on hiking, backpacking and canoeing in southern Vancouver Island.

Perrin
. . . fun tours